RY 5, 1920.—[PART II.]
nts—Entertainments
THE BEST IN VAUDEVILLE
LOS ANGELES
heum
VAUDEVILLE
NING MATINEE TODAY.
lizabeth Brice
In
Overseas Revue"
With
Will Morrissey
Broadway Cast of 30 Artists
nd FANNY STEDMAN
In "Finnegan's"
RTMELL & HARRIS
"Getting With Cupid"
d Henry Rigoletto
Famous Sisters and Company in
Around the World"
ORGIE" PRICE
Wonderful Famous Juvenile
ES R. CULLEN
Man From the West"
Orpheum Circuit Tour
ESTRA CONCERTS TOPICS OF THE DAY
Lambert
Comedy Favorite, and
R. Ball
Composer
Every Day at 2—15c to 75c.
577—Main 577.
Main at 8th
California
THEATRE
MAIN ST.
WYN & REX BEACH
TENT
P of FURY
T HUGHES
NTEL, with an All-Star Cast
Orchestra, with music and lighting
Johnson, Interpretative Dandelion
program of eight exceptional sub-
entertainment value.
Concert Orchestra
EUGENE O'BRIEN.
EDISON & LUCILLE LEE STEWART
"SEALED HEARTS"
BY EUGENE WALTER.
eginning Tonight
OLIVER MOROSCO OFFERS
he Bird of Paradise
A FAMOUS SINGING HAWAIIAN
ONDAY, JANUARY 12
National Musical Success.
AND HER
Perfect 36
CHORUS
Curtain Nightly Now. NIGHTS, 50c to $1.50
AND SATURDAY, 50c to $1.50
MATINEE THURSDAY
OSCO PRESENTS
VEEK
CHANAN'S GREAT HIT.
CLOTHES"
AND ELEANOR WOODRUFF.
MATINEES, 10c TO $1
EVENINGS, 10c TO $1
MATINEE WEDNESDAY 2:15
STOCK CO., in
SHEAMINGLY FUNNY FARCE
BUT LIES"
TRUTH! DON'T MISS IT!
N LOS ANGELES
TS, WED. AND SAT., 2:15; 25c to $1.50
$1.50 to $2.00 Extra.
TANLEY
IC SOPRANO
Program of Songs
to Trinity Box Office.
ting gold and yet
—Chicago Herald.
NORMA
TALMADGE
Latest and Greatest Picture
SLE OF CONQUEST
NT WASHBURN
COUNT-ARTCRAFT PRODUCTION
O MUCH JOHNSON"
— FATHER NEWS — MADAME
AND CARTOON
13:30, 2:15, 4:00, 5:45, 7:30, 9:15
VILLE— NOW SHOWING
& JUNE ELVIDGE
TEEL KING"

In Three Parts—30 Pages
PART I—TELEGRAPH SHEET—14 PAGES

The Los Angeles Times

"Ball on, ball on, and on, and on."

TUESDAY MORNING, VOL. XXXIX. JANUARY 6, 1920.

Liberty Under Law—Equal Rights—True Industrial Freedom.

TAP TROOPS ARE RUSHED TO REINFORCE KOLCHAK.

Russian Major-General and Newspaper Publisher Deported from Japan as Bolshevik Emissaries.

[BY CABLE AND ASSOCIATED PRESS.]

HONOLULU (T. H.) Jan. 5.—Heavy Japanese reinforce[illegible] have been rushed to Irkutsk to aid the forces of Admiral [illegible] there, according to a cable from Tokio to the Nippu [illegible] a Japanese daily newspaper, here.

TOKIO, Jan. 5.—[Exclusive Cable.] Regarding London reports that a [illegible] has been reached among the Allies which gives Japan a [illegible] in Western Siberia the Japanese Foreign Office states that it has [illegible] from Ambassador Shidehara at Washington intimating such ne[illegible] are concluded. The Foreign Office has no substantiation of what [illegible] "London gossip." The Foreign Office states the Premier's state[illegible] given Frazier Hunt of the Chicago Tribune foreign staff may be re[illegible] as Japan's pronouncement regarding its designs toward Siberia.

TOKIO, Dec. 16.—[Correspondence of the Associated Press.] Following a police investigation of the activities of Russians in Japan, the [illegible] has ordered the deportation of Maj.-Gen. Potapov, who was [illegible] attache to the Russian Legation in Korea during the Russo-Japa[illegible] War, and Bantolev, formerly publisher of a newspaper at Vladivostok. The Japanese newspapers said that Gen. Potapov was known as a [illegible] opponent of the Omsk government, and Bantolev's newspaper [illegible] owing to its implacable opposition to the Kolchak regime. It is [illegible] that the deportations were ordered because both men were [illegible] of engaging in Bolshevik propaganda in Japan.

Potapov issued a statement [illegible] he possessed information [illegible] Bagsaf and Lebedeb, who [illegible] at Omsk as special [illegible] representing Gen. Denikine, [illegible] letters in which Denikine [illegible] mention of the civil [illegible] life [illegible] was not possible to de[illegible] Bolshevik and rec[illegible] the starting of negotia[illegible] the Moscow government [illegible] end useless slaughter.

[illegible] to proposed legisla[illegible] foreigners to own [illegible] Asia, it is said here that [illegible] government contem[illegible] removal of certain other anti-alien restrictions which have been judged by foreigners as constituting a form of discriminatory treatment.

It is said that the proposed laws have been favored by the Treaty Revision Committee and that they will include the removal of the prohibition against foreign-owned steamers engaging in Japanese coastal trade. At the present time foreign steamers can carry neither freight nor passengers between Japanese ports, but it is now planned to extend this privilege to vessels of those countries which grant a similar right to Japanese ships.

MANY DIE IN EARTHQUAKE.

Mexican Temblor, Radiating from Orizaba Volcano, has Wide Path of Ruin.

[BY A. P. NIGHT WIRE.]

[illegible] CITY, Jan. 5.—Two [illegible] shaken by the earth[illegible] on Saturday night de[illegible] at least two villages and [illegible] deaths in the State of [illegible]. Those States were: [illegible], Vera Cruz, Oaxaca, [illegible], Morelos, Jalisco, Tlaxcala, [illegible] and Queretaro. They [illegible] the Isthmus of Tehuan[illegible] in a northeasterly direction [illegible] miles, and from the [illegible] to the Pacific.

[illegible] received up to 11 o'clock [illegible] indicated the center of [illegible] convulsion was in the [illegible] of Mt. Orizaba, a vol[illegible] situated about seventy-five [illegible] of Vera Cruz on the line [illegible] States of Vera Cruz and [illegible]. It was in that neighbor[illegible] the most serious damage [illegible] Temblor, a village thirty[illegible] northeast of the volcano, [illegible] virtually destroyed, and a [illegible] befell Coautlan, a small [illegible] in that neighborhood. [illegible] were torn down by violence [illegible], and only fragmentary [illegible] reached this city, but [illegible] there were many cas[illegible] in [illegible] towns [illegible] and churches in [illegible] city about fifty miles north[illegible] of Vera Cruz, were damaged, [illegible] reports from Orizaba, a city [illegible] south of the volcano, [illegible] several business blocks [illegible] near the center of the [illegible] wrecked. In the suburbs [illegible] the shock was very se[illegible] many persons being reported killed beneath their wrecked houses.

The shock came during a performance at the theater at Orizaba, and panic-stricken people leaped from the balconies into the pit. No one was killed, but many were injured. Fifteen shocks were experienced at Cordoba, a city ten miles east of Orizaba, where eleven were distinctly felt. First reports received here stated that the tremor centered at Acambaro, a town near Teluca, about twenty-five miles southwest of Mexico City, but more recent advices stated the shocks were not severe there.

While telegrams last night from the State of Vera Cruz, where the earthquake was more severe, stated that scores had perished, accurate estimates of the casualties cannot be made as yet.

RECORDED IN CHICAGO.

[BY A. P. NIGHT WIRE.]

CHICAGO, Jan. 5.—The earthquake which rocked Mexico Saturday night and early Sunday morning was the most severe recorded by the seismograph at Chicago University in several months, C. A. Donnell, government meteorologist, reported today. Mr. Donnell computed the center of the disturbance at 1300 miles from Chicago.

SHOCKS IN CANARY ISLES.

[BY CABLE AND ASSOCIATED PRESS.]

MADRID, Jan. 5.—Earthquake shocks were felt in the interior of the Canary Islands yesterday, according to dispatches from Las Palmas. Great crevices were opened in the earth, from which columns of smoke are issuing. A volcanic eruption is feared.

THE DAY'S NEWS SUMMED UP

[illegible] DAY. Clear. Wind at 5 [illegible] highest, 61 deg.; low[illegible] Forecast: For Los [illegible] today: Tuesday fair. [illegible] weather data see last [illegible] section.

[illegible] CITY. Arthur Letts gave [illegible] Seventh and Broadway [illegible] ninety-nine years for [illegible] site for palatial mo[illegible] theater and office build[illegible].

[illegible] that Japanese are land[illegible] encroaching on [illegible] Japanese, Senator [illegible] thinks if being en[illegible] conquest plan simil[illegible] theory.

[illegible], chief witnesses [illegible] Prophet" Hanish, [illegible] cult leader's [illegible] prevented charged [illegible] crimes.

[illegible] into hold and was [illegible] impending removal [illegible] cargo from British [illegible].

[illegible] potential in New case [illegible] murder of slain girl will [illegible] to testify as to accused [illegible] story while courting [illegible].

Glee declared he will [illegible] against Supervisors [illegible] him of control over [illegible] jurys and special depu[illegible].

[illegible] CALIFORNIA. Pas[illegible] control of water [illegible] date.

[illegible] hear pastor's ser[illegible].

[illegible] issue appeal for [illegible] children.

[illegible] recommends cel[illegible] city's fiftieth [illegible].

[illegible], Edward Hamm, convicted of obstructing recruiting by selling "The Finished Mystery," loses in appeal to higher court.

The report on State finances shows an alarming increase of expenditure of State funds by comparison with previous report for similar period.

WASHINGTON. Congress, returning from vacation, gets down to work immediately on immense programme.

The Supreme Court decision making 2.75 per cent. beer an intoxicant and hence illegal, crushes the last frail hope of the lovers of alcoholic beverages.

The inquiry into the scandal over the awarding of navy war medals is broadened to include similar awards to army officers and enlisted men.

GENERAL EASTERN. Illinois clothing merchants charge "fair price" list enables big department stores to sell suits far below wholesale cost.

Lewis explains to delegates of soft coal miners' unions why the Wilson truce in the strike was accepted.

Women delegates to Republican regional conference in Chicago tighten grip on party, demanding absolute equality and offering many suggestions for national platforms.

Gov. Lowden, in replying to Borah's demand for his position in the matter, says he is for the League of Nations, with reservations.

FOREIGN. Allies finally decide on note reducing German reparation for Scapa Flow incident to 275,000 tons of harbor material.

Vienna, once gay and haughty European capital, is now in the depths of misery, for her people are starving and freezing to death.

Another mysterious Sinn Fein attack on the viceregal lodge at Phoenix Park, near Dublin, arouses the British authorities.

LIGHT RAIN COVERS NORTH COUNTIES.

[EXCLUSIVE DISPATCH.]

SAN FRANCISCO, Jan. 5.—A light rain that fell during the night in Northern California was followed today by clear, cold weather. The rainfall did not reach into the San Joaquin Valley and averaged about a tenth of an inch throughout the Sacramento Valley. About ten inches of new snow is reported from the summit station in the Sierras. The State is still badly in arrears in regard to seasonal rainfall, the total amount to date being less than half of normal in most districts.

Last night's rainfall figures follow:

Station—	Last 24 hours.	Seasonal to date.
Eureka	.92	3.90
Red Bluff	.20	3.19
Sacramento	.08	3.09
Mt. Tamalpais	.16	5.09
San Francisco	.04	4.36
San Jose	.01	3.11

BILL WOULD ADMIT MEXICAN LABORERS.

HUDSPETH INTRODUCES CONCURRENT RESOLUTION IN FAVOR OF BORDER STATES.

[EXCLUSIVE DISPATCH.]

WASHINGTON, Jan. 5.—Mexican laborers for ranch and agricultural purposes would be admitted to the States of California, Texas, New Mexico and Arizona until January 1, 1921, under terms of a concurrent resolution today introduced by Representative Hudspeth of the El Paso district, after a conference with officials of the Department of Labor. Until the first of this year the Department of Labor as a war measure admitted Mexicans of the class mentioned, but did not feel that the rules could be relaxed for a longer term without the sanction of Congress.

Mr. Hudspeth explained that the border States are in need of laborers and that they cannot be obtained on this side of the border. The admissions, if granted, will be under the same or similar rules and regulations of the department which governed the admissions for war purposes.

SHIPPER WINS RIGHT FOR CASE REHEARING.

[BY A. P. NIGHT WIRE.]

SAN FRANCISCO, Jan. 5.—A rehearing of the action whereby he secured damages of but $12,000 from the American-Hawaiian Steamship Company for its failure to deliver an ocean-going carrier according to contract, whereas he had asked for $700,000, was granted Frank Helm, a San Francisco shipping man, by U. S. District Judge Van Fleet here today.

Helm held that in 1917 he had contracted to charter the company's steamer Floridion for the shipment of cargoes between San Francisco and the Far East, but the company not only refused to abide by the contract, but put the vessel on the same run which he had contemplated.

Hoover Leaves for Washington.

[BY A. P. DAY WIRE.]

PALO ALTO, Jan. 5.—Herbert Hoover left here today for Washington, to attend the National Industrial Conference, called by President Wilson for January 12, of which he is vice-chairman.

SURRENDER BY BIG BILL.

Haywood Bailed by Parlor Socialist.

Head of I.W.W. Charged with Violating New Syndicalism Law.

Soviet "Ambassador" Martens's Chief of Staff is Taken in Custody.

[BY A. P. NIGHT WIRE.]

CHICAGO, Jan. 5.—William D. ("Big Bill") Haywood, general secretary of the I.W.W., released from Leavenworth penitentiary some time ago on bond, surrendered to State's Attorney Hoyne today to answer to a charge of violating the new State law against syndicalism.

Haywood and his lawyer were accompanied by William B. Lloyd, millionaire "parlor Socialist," who offered property valued at $40,000 for Haywood's bond. Bond was set at $10,000 and furnished by Lloyd.

Haywood had been sought since New Year's Eve, when Hoyne began a round-up of suspected radicals, twenty-four hours before the nation-wide Red raids started.

RESUME RAIDS IN NEW YORK.

[BY A. P. NIGHT WIRE.]

NEW YORK, Jan. 5.—The sweeping raids against Reds by Federal agents, which netted nearly 700 prisoners last Friday night, were resumed at 7:30 tonight, when ten large automobiles and two army transport wagons left the local headquarters of the Department of Justice to round up Communists and other sedition mongers who escaped the first dragnet. Chief Flynn announced later that the New York raids were part of another nation-wide sweep which he expected to bring important results as the raids on thirty-three cities conducted last Friday.

With the arrest on deportation warrant of Gregory Weinstein, "chief of staff of soviet Russia's "ambassador," L. C. A. K. Martens, the Department of Justice announced tonight. It was "hunting big game" in its effort to rid the country of the most dangerous alien anarchists plotting the overthrow of the government by violence.

FRIEND OF TROTZKY.

Rated as Trotzky's "best friend" here, and a co-worker with him on the Russian language radical paper, Novy Mir, Weinstein's position in the soviet ranked virtually cn a par with Martens, it was stated.

Victor Wilson, former manager of the Novy Mir, said to have been another co-worker with Trotzky, was swept into the dragnet late today and sent to Ellis Island in the wake of Weinstein. Neither of the two would talk.

Attempts to obtain release from Ellis Island of many of the radicals held there started today, attorneys applying for writs of habeas corpus.

GO AFTER "NOVY MIR."

The joint legislative committee investigating seditious activities in New York descended again today on the foreign language radical press, including the Novy Mir, Communist. Elders and Rabinik, to seize everything in the way of evidence overlooked in the raids Saturday night. In all instances the safes were opened and their contents taken for examination. At the Rabitnik office, committee agents had to drill their way into the safe.

Supreme Court Judge Davis tonight declared Dr. Michael Misley,

(Continued on Second Page.)

NAVAL PRISON HEAD NAMED IN SCANDAL.

Commandant T. M. Osborne.

DEPRAVITY CHARGE AT PORTSMOUTH IS GRAVE

EMBEZZLEMENT, VISITS OF GIRLS AND INTIMACY WITH COMMANDANT ALLEGED.

[EXCLUSIVE DISPATCH.]

PORTSMOUTH (N. H.) Jan. 5.—Serious charges involving the conduct of affairs at the naval prison at the Portsmouth navy yard, in which both inmates and officials are accused, including Lieutenant-Commander Thomas Mott Osborne, the commandant, are the result of an investigation by Department of Justice officials.

The charges embrace allegations of depravity, use of stolen property and misappropriation of funds. Among other things it is alleged that a fund, which included Liberty Loan investments of prisoners totaling nearly $9000, was intrusted to a trusty, who, it is asserted, embezzled the money. The trusty, so it is alleged, was friendly to the commandant of the prison.

Trusties are said to have been allowed to have girl friends visit them on Sunday evenings and on certain occasions other entertainment is allowed. A short time ago a whisky still was found in a vacant room at the prison and it was said that the men who enjoyed the home brew were not punished.

CHAOS IS CAUSED BY MANY RESIGNATIONS.

[EXCLUSIVE DISPATCH.]

SANTA BARBARA, Jan. 5.—Chaos reigns in Santa Barbara's officialdom. This afternoon three new Councilmen, elected by the members, took their seats and voted to accept the resignation of City Manager Robert A. Craig. City Engineer Cook becomes temporary Manager by reason of having served as such last summer during the temporary absence of the Manager, but in order to take the higher position he must resign as engineer. The fire chief, city physician and one member of the board of health resigned, effective today, and their positions are unfilled, as are two positions on the Board of Education and on the park board.

WOMEN GET WELCOME.

Ask Equal Share in G.O.P. Rule.

Propose Ten Planks for Republican Platform at Chicago Conference.

Gen. Wood and Gov. Lowden Make Addresses to Delegates at Banquet.

[BY A. P. NIGHT WIRE.]

CHICAGO, Jan. 5.—Republican women from fourteen midwest States, conferring today on party plans and issues for the 1920 Presidential campaign, demanded equal representation with them en on the National Committee of the party and urged "a fair representation of women delegates from each State in the national convention.

Many of the women professed to see an immediate indorsement of their attitude in the speech of Will H. Hays, chairman of the Republican National Committee, at a banquet tonight.

"The Republican party offers the women everything we offer the men," he said. "Republican women come into the party not as women but as voters, entitled to participate and participating as other voters. They are not to be separated or segregated, but assimilated and amalgamated."

FOR DOUBLE MEMBERSHIP.

The women proposed that the coming national convention "take action to double the membership" of the National Committee, that "each State be represented by one man and one woman member." They urged that this become "the policy of the party in all party committees, both State and local."

The women adopted ten suggested planks for the Republican platform. These included recommendations for "direct citizenship for women, not citizenship through marriage," and laws making possible naturalization of married women.

The women also favored "national and State legislation for regulation and abolition of child labor." Another section asked States and nation to establish the eight-hour day and forty-four-hour week for women in industry, with statutory provision for a day of rest each week.

Permanent establishment of the women's bureau of the Department of Labor, a national employment service and equal opportunities for women through the civil service also were sponsored.

PLATFORM PLANKS.

Other planks were:

A new policy by the Federal Board of Vocational Education "to insure for women equal opportunities with men in trade and technical education."

Appointment of women mediators on all Federal labor boards to deal with industries employing women.

Compulsory education in all States for children between 6 and 16 years of age, with provision for "thorough education in citizenship of all our youth."

The women's stand on all these questions was reflected in short talks which several leaders made at tonight's banquet. The affair was given by the State Central Committee in honor of Chairman Hays and the chairman of the women's division of the National Committee, Mrs. John Glover South.

Among the speakers were Gov. Lowden of Illinois and Maj.-Gen. Wood.

There was a meeting today of the committee in charge of arrangements for the national convention. The two affairs attracted a big gathering of party leaders and the local campaign headquarters of Gov. Lowden, Gen. Wood and Senator Harding of Ohio hummed with activity. A dozen State committeemen who attended the convention arrangements session were guests of Fred W. Upham of Chicago, formerly treasurer of the National Committee, tonight.

HAYS TO DES MOINES.

Chairman Hays left after the banquet for Des Moines, where he will attend tomorrow a meeting of Iowa Republicans. Thence he goes to Denver, January 8 and 9, and San Francisco January 12 and 13, for further regional conferences.

Two unofficial visitors who attracted attention today were Frank L. Hitchcock, Postmaster-General in the Roosevelt Cabinet, and Frank B. Willis, formerly Governor of Ohio. The former said he was in Chicago "on business." Mr. Willis gave out a statement indorsing the candidacy of Senator Harding.

Chairman Will Hays announced during the day that a committee of sixty on policies and platform would be appointed next Monday in San Francisco. The committee will draft the platform to be submitted to the national convention here in June.

The Committee on Arrangements for the national convention elected Edward P. Thayer of Indianapolis as sergeant-at-arms for the June gathering. He was first assistant four years ago to the late Col. William F. Stone and also is sergeant-at-arms of the national committee.

PLAN FOR CONVENTION.

The committee voted formally to rent the Coliseum after Ernest Graham, architect, reported that 1020 more seats could be added to the big auditorium. These will make the seating capacity 13,187, as against 12,127 in 1916. The Chicago Convention Committee was authorized to lease the big hall, contract for the alterations and arrange for offices and committee rooms in the Coliseum annex. These latter are to be ready for occupancy thirty days before the convention meets.

The Arrangements Committee listened to a delegation from the Hotel

(Continued on Fifth Page.)

BULLETIN.

[BY A. P. NIGHT WIRE.]

MEXICO CITY, Jan. 5.—Dispatches received here this evening confirm earlier reports of numerous fatalities and damage to property over wide areas as a result of Saturday night's earthquake.

The bodies of twenty-five men and women were recovered Monday from the River Rio Grande at Riuconala, State of Vera Cruz, according to a message received here.

FIGHT ON CLASSICAL LANGUAGES IS BITTER.

SOUTHERN CALIFORNIA MOVEMENT IS MET WITH ANTAGONISM OF MODERNISTS.

[EXCLUSIVE DISPATCH.]

SACRAMENTO, Jan. 5.—A movement started in Southern California to have Greek and Latin re-established and given a place of prominence in the language courses prescribed for high schools promises to meet with stubborn resistance from the State school authorities.

Teachers of Riverside county are back of the movement. In a communication received by Will C. Wood, State Superintendent of Public Instruction, it is announced their organization of several hundred members has gone on record as favoring continued teaching of these ancient languages.

Among other things, it is claimed Latin is an aid in the study of English and a plea is made that the Board of Education should be prevailed upon to reinstate both Latin and Greek in the high school curriculum. In explanation of the matter, Wood states that as far as he knows there are only three high schools in California which are still teaching Greek. And these schools all are in the larger cities. The study of Latin, he said rapidly is being displaced by modern languages, such as French and Spanish.

While he refrained from passing judgment, Wood indicated he is well satisfied with present conditions and the action of high schools in drifting away from the ancient languages.

A. C. Olney, commissioner of secondary schools, is outspoken in his opposition to the plan of the Riverside teachers.

"I believe that the study of Greek and Latin is entirely unnecessary," said Olney. "In the study of modern languages, such as French and Spanish, the student learns something of benefit and advantage. Besides, he has the knowledge of knowing that his subject is alive."

A similar position is taken by E. R. Snyder, State commissioner of vocation and industrial education, who declares he is opposed to the teaching of any subject that offers no practical benefits to the student.

"What we want to do in the schools," he says, "is to go forward—not backward."

COL. HOUSE GOING HOME.

[BY A. P. NIGHT WIRE.]

NEW YORK, Jan. 5.—Col. E. M. House, who has virtually recovered from the illness from which he was suffering when he returned from Paris after having served at the Peace Conference, will leave for his home in Austin, Tex., the latter part of this week for further rest. In a statement today he explained that his trip had no political significance.

WILSON TO KEEP GRIP.

Announces Jackson Day Message.

"Important Communication" Intended to Demonstrate His Leadership.

Not Believed to be Final Word on Vital Issue of Candidacy.

BY ARTHUR SEARS HENNING.

[EXCLUSIVE DISPATCH.]

WASHINGTON, Jan. 5.—Announcement at the White House today that President Wilson will send an "important communication" to the Democratic leaders from all parts of the country assembled at the twin-Jackson Day dinners here next Thursday threw the Jeffersonians into a rare state of commotion.

The announcement upset the calculations of more than one group of Democrats maneuvering for advantage in the contest for the nomination for President. Among the leaders arriving tonight for the meeting of the Democratic National Committee the one big theme is speculation concerning what the President is going to say in his mysterious message and what was the purpose of making the announcement today.

Secretary Tumulty, who gave out the news after his morning talk with the President, already has denied that in whatever message he sends to the Jackson Day dinner the President will renounce any intention of seeking renomination for a third term. Few Democratic leaders believe that Mr. Wilson intends to announce his candidacy to succeed himself, but on this question Mr. Tumulty is silent.

MAY BE ON TREATY.

The general opinion among the politicians is that the President will devote the matter of his hostile reticidacy "up in the air" in his message to the Jackson Day dinner, while at the same time indicating conditions which might cause him to seek vindication in a re-election.

The opinion also is prevalent that a message which the President considers "important" doubtless will deal with the unravelled treaty of peace with Germany and its League of Nations covenant. It is surmised that Mr. Wilson, in whatever he has to say to the Jeffersonians, will deliver a smashing blow at the forces responsible for the failure of the peace treaty in the last session of

(Continued on Third Page.)

FORM BIG JAP LAND FIRM.

Investment Company, Capitalized at $100,000, to Own Hotels and Theaters.

[EXCLUSIVE DISPATCH.]

SACRAMENTO, Jan. 5.—Articles of incorporation of the Lafayette Investment Company, a Japanese corporation of Stockton, capitalized at $100,000, today were filed with Secretary of State Jordan. It is the largest Japanese corporation that has been formed in many months.

According to the articles, the company is formed for the purpose of engaging in the stock-raising, hotel and theatrical business and also to buy and sell land.

The Harry Farm Company of Mountain View, Santa Clara county, a Japanese land-owning corporation, also filed articles of incorporation today. The company has a capital stock of $10,000.

GUARDIAN CASE UP.

[BY A. P. NIGHT WIRE.]

VISALIA, Jan. 5.—Decisions in the cases of five Japanese who obtained guardianship papers for their minor children were reserved here today by Superior Judges Wallace and Allen, sitting en banc. The Japanese are cited to show cause why their guardianships should not be terminated because of alleged negligence in submitting reports.

Dist.-Atty. Middlecoff asked that the guardianships be concluded on the ground that they conflict with California anti-alien laws, Albert H. Elliott of Oakland, counsel for the California Japanese Association, aided personal atorneys of the guardians, and opposed Middlecoff's participation in the case because he contended the State was not a party to the proceedings. His objection was overruled.

The State attorney contended the practice of Japanese obtaining guardianship for minor children and then purchasing land in their offspring's name, was illegal and a violation of the State law.

Judges Wallace and Allen announced they would hand down a joint opinion soon.

MERCED, Jan. 5.—The Buhach [illegible] tantor Road see[illegible] them.

SEES JAPS AS PERIL.

[BY A. P. DAY WIRE.]

PORTLAND (Or.) Jan. 5.—In a dictated statement published here today, U. S. Senator Reed, Democrat, of Missouri, sees a grave menace to this nation in the rapid advance of Japan in a military way. Senator and Mrs. Reed are visiting relatives here.

"I have never been alarmed at the cry of the Japanese danger, but I say with all the solemnity of which I am capable that the League of Nations covenant, plus the conditions of the German peace treaty have placed Japan in a position which in a few years may enable her to menace our western coast, and actually to endanger our possessions in the Pacific," says the Senator's statement, which follows a brief review of conditions in the Orient as

ANOTHER DUBLIN MYSTERY.

[BY CABLE AND ASSOCIATED PRESS.]

LONDON, Jan. 5.—"There was another mysterious affair in Phoenix Park shortly after midnight Sunday," says a Central News dispatch from Dublin. "A volley of shots was heard in the park. Then all was quiet for twenty-five minutes, when a fusillade started and lasted for several minutes. It apparently came from the direction of the magazine of the fort near the Viceregal Lodge.

"It also is stated that from then until dawn the park was scoured by armored cars with bright searchlights. No official explanation is given."

EXPENDITURES IN STATE INCREASED

First Half of Fiscal Year Shows Extravagance.

Bills Exceed Previous Period by $5,714,194.

Receipts Show Gain of but Two Million Dollars.

[BY A. P. DAY WIRE.]

SACRAMENTO, Jan. 5.—State expenditures for the six months' period ending December 31, 1919, (first half of seventy-first fiscal year) were $31,895,814.92, according to a statement today by State Controller Chambers, and exceeded expenditures for the first half of the seventieth fiscal year by $5,714,194.82.

At the same ratio, total expenditures for the fiscal year ending June 30 next will be in round numbers $63,000,000, Controller Chambers said. Grand total of expenditures for the seventieth fiscal year, which ended last June, amounted to $56,681,-432.48.

SUPPORT OF SCHOOLS.

In the last six months the State contributed to the support of elementary schools $4,648,072.50, and to high schools $572,466.60, according to this report. For support of the State university warrants were drawn amounting to $1,294,259.70.

Receipts for the first half of this fiscal year totaled $35,190,886.08, as against collections amounting to $33,159,761.66 for a like period of the previous fiscal year.

In expenditures for the first half of the present fiscal year are included $4,789,449.81, representing investments by funds in bonds, purchase of Liberty and highway bonds and interest payment of bonded indebtedness. Likewise are included State reclamation district warrants totaling $1,458,979.13 and warrants of this character purchased by the State and redeemable later in cash, $175,534.90; also payments to counties as their share of motor vehicle department's collections, $1,782,-481.70.

CHAMBERS EXPLAINS.

"Items of this sort are included in expenditures," Controller Chambers said, "because the money derived from these sources is included in the State's receipts. Therefore, to balance accounts they must be recorded. But an explanation always should be made in order to give a more intelligent idea of the real cost of the State government."

GALLI-CURCI WINS IN BATTLE FOR DIVORCE.

[BY A. P. NIGHT WIRE.]

CHICAGO, Jan. 5.—Mme. Amelita M. Galli-Curci, noted soprano of the Chicago Opera Company, today won a divorce from Luigi C. Curci after a short hearing before Judge McDonald in Superior Court.

Judge McDonald indicated that the decree would be granted the singer on the grounds of infidelity.

NATIONAL ADJUSTMENT INVESTIGATION and protective, 620 Citizens' Bank Bldg.

SCIENTIFIC because more durable. Kaiser Needle.

ship has "The Look of the Job."

INQUIRY IN WAR MEDALS WIDENS.

Army as Well as Navy Awards to be Investigated.

House has Two Resolutions Calling for Real Data.

Daniels, Sims and Knight may Have to Testify.

[EXCLUSIVE DISPATCH.]

WASHINGTON, Jan. 5.—Investigation of the awarding of medals by both the war and navy departments was asked in resolutions presented today in the House.

Representative Gallivan of Massachusetts introduced a resolution directing Secretary of War Baker to transmit to the House all information relating to the awarding of distinguished service medals both to army officers, enlisted men and civilians. Names of officers constituting boards which sat either abroad or in this country to make these recommendations are requested.

Representative Lufkin of Massachusetts presented his resolution calling upon Secretary of the Navy Daniels to furnish the House with complete information relative to the awarding of medals. Mr. Lufkin said he would urge the Committee of Naval Affairs, of which he is a member, at its next meeting to appoint a subcommittee to sit with the committee in an inquiry of the entire controversy.

SENATE HAS DATA.

Information similar to that sought under the Lufkin resolution already has been furnished the Senate committee. It calls for a complete list of officers and men recommended to receive distinguished service medals and navy crosses by admirals, captains and other commanding officers, together with the specific acts on which the recommendations were made, the complete report of the Knight board and the changes and substitutions made by Secretary Daniels.

"This resolution is introduced in no unfriendly spirit, nor with an idea of criticising or embarrassing the Secretary of the Navy," said Mr. Lufkin. "It simply calls for the facts in possession of the Navy Department incident to the awarding of these medals. The great publicity which newspapers have given to the controversy between the Secretary on the one hand and Admiral Sims and other naval officers on the other, as to the method of procedure followed in the selection of the officers and men entitled to these awards, has aroused great public interest. The public wants to know the facts in the matter. This is all my resolution calls for.

WILL GET FACTS.

"Moreover, the American Congress, which passed the laws creating these various awards, is also entitled to be completely advised as to the officers and men entitled to receive them and the specific acts performed in each instance. I believe that the information requested in this resolution, supplemented by an investigation by the two naval committees of Congress, will give to the country the facts desired.

"I shall urge the House Naval Committee at its first meeting this week to authorize the appointment of a subcommittee of its members to sit jointly with a like subcommittee from the Senate Naval Committee and go thoroughly into the whole medal question. I believe this joint committee should hear Secretary Daniels, Admiral Knight, Admiral Sims and other officers familiar with the proceedure followed in the awarding of these medals."

HAYS INVITES WOMEN TO FULL FELLOWSHIP.

SAYS REPUBLICANS OFFER RIGHT OF POLITICAL SELF-DETERMINATION.

[BY A. P. NIGHT WIRE.]

CHICAGO, Jan. 5.—Chairman Hays, in his speech at the Republican banquet tonight, said, in part:

"The only just rule for a political party is that the rights of participation in the management of the party's affairs must be and remain equally sacred and sacredly equal. The Republican women in the country constitute one-half of the party's membership. In many States this has long been so. In the Presidential campaign of 1920 it is my very earnest hope and well-founded judgment that it shall be so everywhere.

SELF-DETERMINATION.

"To women and men alike the party offers the right of a political self-determination, and this is the answer to the query, 'What does the party stand for?' Within the Republican party there is and must be full political self-determination. It is entirely up to the party membership to say what the party's purpose shall be, what its policies shall become. This fundamentally is what we offer the women—the chance to express themselves.

"Party programme must always be subject to amendment and change by the responsible living thought, expressed within the party by men and women alike. Through it all, however, must run the supreme motive, and in the Republican party that supreme motive is and always shall be the honest, patriotic, intelligent effort to promote and safeguard the best interests of the republic and its citizens.

TWO PARTIES NEEDED.

"There must be in this country two political parties and both must be strong and virile. I do not ask that all women become Republicans. To which party you belong is of less consequence than that you belong to some party, that you seek the truth, find it and then act, and act continually. I would rather a woman join our opponents than belong to no party.

"One of the first truths most important for this large group of new voters to realise is that their efforts for right things in government can be made effective only through organization. Then let individual membership in the party give that attention to the party's affairs, which is due the the instrument through which and only through which all individuals can apply their patriotism in actual participation in governmental affairs."

For Women

The oldest form of investment is the Annuity. It has stood every test since the time of ancient Rome. Large returns guaranteed in many cases. For information write or phone, J. J. Hume, Manager, Aetna Life Insurance Company, Fourth floor, Merchants' National Bank Bldg., Los Angeles, Cal.

HAYWOOD AGAIN IN LAW'S HANDS.

Big Bill Surrenders, but is Admitted to Bail.

Lloyd, Parlor Socialist, Puts up $10,000 Bond.

Camp Upton may be Detention Place for Radicals.

(Continued from First Page.)

treasurer of Novy Mir, in contempt of the committee for refusing to answer questions. Dr. Misleg also was treasurer of the Russian Socialist Federation until his examination by the committee. This federation was engaged in spreading soviet propaganda through its 11,000 members throughout the country. Misleg admitted.

Proof the United States was included in the conspiracy of the Lenine-Trotsky regime to disrupt the currency of the world by flooding the Allied nations with counterfeit money, has been revealed in documents seized in the Red raids, according to Federal agents. The money is said to have been smuggled into the country by way of Mexico and many counterfeit $50 and $100 bills have been discovered. Counterfeit Liberty Bonds also are declared to have been manufactured.

WILL BE LONG FIGHT.

[BY A. P. NIGHT WIRE.]

WASHINGTON, Jan. 5.—The government's campaign to rid the nation of more than 3000 aliens, members of the Communist and Communist Labor parties arrested in recent raids, promises to be a lengthy fight, Department of Justice officials declared tonight. With the radicals fortified by strong legal talent, and a "slush fund" to finance their opposition to deportation, and the immigration service inadequately supplied either with the men or means necessary to handle the situation, the help of Congress was considered necessary by officials.

Anthony Caminetti, commissioner-general of immigration, appealed to the House Appropriations Committee today for funds to allow expansion of his force to deal with the details of deportation proceedings. The commissioner asked for at least ten more lawyers.

Officials also explained that throughout the country the work of perfecting cases against the radicals held would be slow because of the small number of immigration inspectors. Added to this was the fact that the radicals have been instructed to make use of every form of delay known.

The problem of prison facilities engaged attention of officials of both the Department of Justice and immigration authorities, as Ellis Island, New York, is overcrowded.

NEED WESTERN CAMP.

Secretary Baker announced he had instructed Maj.-Gen. Bullard, commanding the department of the east, to provide a detention camp for use of the Department of Justice. It was understood this would be Camp Upton. Officials believed a second camp might also be necessary as a concentration point. This would be in the Middle West, it was stated.

Federal agents in the border districts were instructed to guard closely against attempts of the radicals to escape into Mexico. It was apparent officials had information that the Reds were in flight in many sections. Only three or four such attempts have been made since the raids started Friday.

More arrests are planned in Chicago, New York, Detroit and Boston, and several smaller eastern cities. Federal agents have trailed many persons said to be Red ringleaders and tonight the arrest of several of these was considered only a matter of hours.

Reports of more arrests dribbled into the department today.

Although nearly 5000 persons have been arrested the since the latest radical raid was started last Friday night, Department of Justice agents over the country today still were seeking members of the Communist and Communist Labor organizations who thus far had escaped the general dragnet.

Apparently, New York and Chicago were the chief centers of activity. Several hundred warrants were yet to be served in the metropolis.

Nearly 3000 of those arrested have been held for deportation proceedings and because of the congestion now at Ellis Island, all of them cannot be concentrated there.

Congress had before it today the request of Atty.-Gen. Palmer that it take prompt action on a bill proposed by him several months ago and designed to enable the government to deal with citizens found to be engaged in radical activities. There is no Federal law under which they can be dealt with.

Hundreds of citizens were taken in the raids Friday and Saturday and these must be turned over to the State authorities for trial.

PITTSBURGH LIST GROWS.

[BY A. P. NIGHT WIRE.]

PITTSBURGH, Jan. 5.—The number of alleged radicals being held here for deportation proceedings was increased to twenty-three today when Federal agents arrested two men at Braddock, near here. They are being held for further investigation.

PORTLAND, Jan. 5.—Evidence against forty citizens taken in the recent raids on alleged radicals here will be presented tomorrow to the county grand jury, according to announcement today by Walter H. Evans, District Attorney. All forty, according to Evans, are members of the Communist Labor party, whose literature proclaim it hostile to the Federal government.

VON BRINCKEN TO GO.

[BY A. P. DAY WIRE.]

TACOMA (Wash.) Jan. 5.—Alex Fulton, inspector of immigration, has obtained a warrant for the rearrest and deportation of Wilhelm von Brincken when he is released from the Federal penitentiary at McNeil's Island, it was announced today.

Von Brincken, who was convicted in San Francisco in 1917 under a charge of conspiracy, will be released Friday, it is expected, when a hearing on his pauper's oath is held. He took the oath a month ago to evade payment of a $10,000 fine, which was given in addition to two years in prison.

Mr. Fulton said today that Von Brincken will be taken to Seattle following his rearrest and will be detained there until a party of undesirable aliens is made up for deportation to Europe. Von Brincken, he said, will be sent back to Germany.

COMMUNIST SUSPECTS TO GET A HEARING.

IMMIGRATION DEPARTMENT MAY ORDER DEPORTATION OF LAWLESS RUSSIANS.

Hearing of the suspected Russian Communists arrested last Friday evening as the result of the nation-wide round-up ordered by the Washington authorities, with a view to ascertaining whether or not they are subjects for deportation under the immigration law, will begin today before A. E. Burnett, immigration inspector in charge. It is expected that some time will be occupied by the proceedings, as it takes on the character of a regular trial. The evidence taken is sent to Washington, and if the circumstances warrant, an order of deportation is made.

Of the nine men and women in the clutches of the law, the most are Russians, the remainder natives of Lithuania, a province of Russia. They are all members, it asserted, of what is known as the Communist party and the Communist Labor party, originally organized in Petrograd about five years ago. In possession of several defendants were found copies of proclamations, officials orders, etc., showing the alliance of the defendants with the parent organization, the Federal officials say.

The first case to be taken up this morning will be that of Benjamin Ling and his wife, Agnes Ling, and against them a mass of evidence has been prepared.

H. J. Ryckman has been retained as attorney for Fred Aspan, John Durin and his wife, Natalie D. Durin, and Richard Grundmann and wife. He stated yesterday that his clients are willing to return to Russia, their native land, if they are not wanted here, and even would make the trip at their own expense.

It is understood that as soon as the pending cases are disposed of that an additional number of arrests will be made, involving other undesirable aliens, who have become affiliated with the organizations pledged to the overthrow of orderly government.

Much of the documentary evidence to be used on the pending hearing will be sent from Washington by special agents of the Department of Justice.

AWARD BY INDUSTRIAL COMMISSION REVERSED.

SUPREME COURT HOLDS ESPEE LINEMAN KILLED IN INTERSTATE COMMERCE.

[BY A. P. NIGHT WIRE.]

WASHINGTON, Jan. 5.—The Supreme Court today set aside awards by the California Industrial Commission against the Southern Pacific Company growing out of the death of William T. Butler, a lineman, at Oakland, Cal. It reversed a California Supreme Court opinion.

Reversal by the U. S. Supreme Court of the workmen's compensation claims of the family of Butler against the Southern Pacific Company means that thousands of workmen on the lines of that company have no accident redress through the State workmen's compensation law, but must appeal to the Federal courts, executives of the State Industrial Accident Commission held here today.

Butler was electrocuted on a company pole in Oakland in 1917. Compensation was allowed by the Industrial accident commission and upheld by the State Supreme Court. The company resisted, on the ground that Butler was working on a line supplying power to local trains which sometimes carried holdcrs of interstate transportation, and that Butler's appeal, therefore, should be to the Federal courts. The Supreme Court upheld this claim.

The decision means that all employees of local lines, which at times carry holders of interstate tickets are technically employed in interstate commerce and have no rights under the State compensation law.

TUCSON TEACHERS IN SCHEME TO UNIONIZE.

UNIVERSITY PRESIDENT WARNS THEM THEY'LL LOSE MORE THAN THEY CAN GAIN.

[SPECIAL CORRESPONDENCE.]

TUCSON (Ariz.) Jan. 3.—Unionizing of the teaching force of the Tucson public schools is a subject that is receiving much attention from the educators. The city is operated on a closed-shop basis within the trades and the union leaders see no reason why the same idea should not be extended to teachers.

The plan is backed to a degree by School Superintendent Nims and several of his principals, but President Von Kleinsmid of the university says:

"Were a teachers' union the only way, or even the best way, to accomplish what should be brought about in order that the teaching profession may come into its own, we could have only words of commendation for the movement, but where the dangers to the profession loom so large as they do in unionizing, a movement to unionize is likely not only to delay for a long time the coming of the results sought, but, in attempting to hold a present advantage, may lose a greater reward that must come within a short time through other methods."

New express rates have been given between Tucson and Casa Grande, reducing the rates to those heretofore enjoyed only by Phoenix, which has a transfer at Maricopa to mainline trains, while the haul from Tucson is direct.

A strange poison weed has appeared on the cattle range around Patagonia, believed stimulated by the unusually heavy fall rains. It is asserted that it is not a southwestern variety of loco weed. Application has been made to the Department of Agriculture for a plant expert to identify the weed.

DECLARE WAR ON DOGS.

[SPECIAL CORRESPONDENCE.]

GLOBE (Ariz.) Jan. 3.—Death is the portion these days for every dog with a distemper, for rabies has been prevalent to a large degree among the dogs of Globe and Miami. One canine raider ran amuck down Broad street in Globe, biting three persons before it could be slain. The brain, sent to El Paso, was found to have unmistakable signs of rabies, so Dolph Batts, a local merchant, has gone to El Paso for the Pasteur treatment, a journey also taken by a colored porter. A third person bitten will rely upon treatment here.

Clarence Duncan of Miami, bitten several weeks ago, has returned from El Paso, apparently well.

LINED UP WITH MOTHER CHURCH

New York Christian Scientists Take Firm Stand.

Plan Strategy in Battle with Publishing Society.

Legal Decision in Injunction Expected this Week.

[EXCLUSIVE DISPATCH.]

NEW YORK, Jan. 5.—Action has been taken by the trustees of the First Church of Christ Scientist of New York City for the appointment of a committee of three to determine what action shall be taken in support of the mother church in Boston in its controversy with the trustees of the publishing society.

At a meeting Friday night delegates from twenty-four of the churches in this locality resolved to stand by the mother church. The committee to be named, it is believed, will be composed of two men and one woman, and their procedure will be suggested by the court action that is to come in the next few days in this fight, which has brought about a vital situation in the church.

Within the next week the master, appointed to review the dispute, will make his recommendation to the judge, who named him and then the question will be settled as to whether the injunction against the church trustees is to be made permanent.

SITUATION ACUTE.

Should the injunction be made permanent the situation will be even more acute. The trustees, who are a self-perpetuating body, will be enabled to conduct the publishing society without any instructions or suggestions from the board of directors of the mother church.

The resolutions adopted Friday night state that "many members of the mother church have lost confidence in the present trustees of the publication society" which, in the event of a permanent injunction, apparently would indicate that the trustees who are in charge of all the literature on Christian Science would pursue their own course, while the board of directors would have no say at all in the matter.

Moreover, the injunction restrains the directors from publishing Christian Science material, and in the event of the injunction becoming permanent, the anomalous situation would be created of an organization conducting the affairs of the church proper and an independent body issuing all the literature of the church.

Should the injunction be dissolved, it is apparent from conversations with persons representing the directors that the latter would immediately reconstruct the entire organization of the publishing society, thus having the board of directors of the mother church directing all church effort.

BACK MOTHER CHURCH.

It was said at the meeting on Friday night that fully 90 per cent of the members of the Christian Science churches are solidly back of the board of directors and, if a viva voce vote indicates anything, the chorus of ayes was like a thunderstorm compared with the weak noes from the dissenters. Most of the members, it is contended, believe that the directors in whom is vested the task of conducting the church should control all the literature which deals with Christian Science teachings.

The publishing society does a business of $4,000,000 a year.

"Any doubt as to the attitude of the Christian Scientists of New York City, relative to the injunction brought by the trustees of the Christian Science publishing society on March 25 last, against the board of directors of the mother church was completely dispelled at the mass meeting held in the First Church of Christ Scientist Friday evening," said Albert F. Gilmore of the Christian Science Committee on Publication yesterday. This committee speaks for the directors and general church work.

LABORITE'S ELECTION RAISES BRITISH FEAR.

LONDON COMMENT CONSIDERS YORKSHIRE RESULT BLOW TO COALITION.

[BY CABLE AND ASSOCIATED PRESS.]

LONDON, Jan. 5.—Great Britain's coalition government suffered the worst blow as yet dealt it in the election of Tom Myers, Laborite, over Sir John Simon, Liberal, in the parliamentary bye-election in the Spen Valley district of Yorkshire, according to newspapers opposing the Cabinet. Even the Daily News, although it supports official Liberals like Sir John Simon, urges that Liberal candidates be eliminated in contests where Laborite success seems probable, adding:

"The principal task of the electors is to get rid of the coalition."

Significance is seen in the Spen Valley result by all newspapers here, which point to many indications of growing Laborite strength. Conservative and coalition journals, while recognizing remarkable progress by the labor forces, profess to see a current against the present government rather than in the direction of a general election. A note of alarm, however, is not lacking in British editorial comments.

WESTERNERS SEEKING NEW ENGLAND FARMS.

[BY A. P. NIGHT WIRE.]

WASHINGTON, Jan. 5.—New England farms, now comparatively low in price, are attracting the sons of the men who sold them a egeneration ago to acquire cheaper lands in the West, the farm loan board declared today in its annual report.

"These New England lands need lime and manure," said the report, "but, given these, they will produce more corn to the acre than Iowa, and all their produce—grain, truck and dairy—is within a few miles of great markets, generally over stone roads."

Southern farmers were said to lead those of other sections of the country in building improvements during the year.

EVERY MORNING IN THE YEAR. Los Angeles Times

85 Cents per Month DELIVERED BY CARRIER.

New Times Bldg., First and Broadway. Daily and Sunday Times and Illustrated Magazine by carrier. Daily—At Hotels and on Trains. Daily—Streets, News Stands, local agencies. Sunday—On Streets and News Stands. Monthly, $3 cents. By Mail, in Postal Zones, 1 to 4, inclusive: Daily and Sunday, Yearly, $10.00; Monthly, 85c. In Zone 5, including Colorado, Nevada, Utah, Yearly, $10.00; Monthly, 85c. In Zone 6, including Colorado, Montana, New Mexico, Oregon, Washington, Yearly, $11.00; Monthly, $1.00. In Zones 7 and 8, balance of States, Canada and Mexico, Yearly, $12.00; Monthly, $1.00. POSTAGE PREPAID.

These rates do not apply to mail subscriptions.

Entered as second class matter, December 4, 1891, at the Postoffice at Los Angeles, Cal., under the Act of March 3, 1879.

TUESDAY MORNING, JANUARY 6, 1920. Vol. XXXIX. No.

MIDDLE WEST NEWS IN BRIEF.

[EXCLUSIVE DISPATCH.]

MILWAUKEE, Jan. 5. — Miss Agnes Gauthier and Paul H. Rogers were married Saturday, Mrs. Rogers is a half-blood Indian. Mr. Rogers is the son of Fred W. Rogers, Summit avenue.

Mr. and Mrs. William J. Kershaw, with whom Miss Gauthier made her home for several years, entertained for the couple.

Stephen Leacock will speak here on January 15.

Henry S. Sloan, Henry H. Bodenstab's attorney, has gone to Washington to present Bodenstab's claim to Victor L. Berger's seat.

Rose A. Marsh, wife of William Marsh, died at her home, Lafayette place.

ST. PAUL.

ST. PAUL, Jan. 5.—More than $2000 has been raised in two days towards the municipal pipe organ, which it is planned to install in the auditorium.

That Gov. Burnquist may yet be drafted as the Republican candidate for Governor is the gossip in Republican circles.

Mrs. Elinor Stonebreaker, wife of W. Ernest Stonebreaker, enters a general denial to charges made against her in her husband's bill for divorce, in answer filed in the District Court. The divorce complaint has not been filed, but has been served on the wife.

MINNEAPOLIS.

MINNEAPOLIS, Jan. 5.—Broken in health, her nerves shattered, her mind distressed by fearful memories, Vartanouch Karagheusian, a 20-year-old girl, has arrived in Minneapolis a refugee from the tortures of the Turks.

Shooting Mrs. Edward Kelley through the leg, in her apartment, a bandit early yesterday turned to her husband, who was in bed, and beat him into unconsciousness with the butt of his revolver. The bandit escaped and failed to take any money.

The lease on the Dyckman hotel property was transferred from H. J. Tremain to Newcom Bros. & Co., owners of several nationally known hotels. The price was reported as $250,000.

More than $10,000 worth of silverware, clothing and liquor have been stolen from many Lake Minnetonka homes this winter, it was learned on investigation by deputy sheriffs.

Allan S. Broms, organizer and instructor of the Communists in Minnesota, has decided to leave the twin cities. He says it is getting too hot for him here.

DETROIT.

DETROIT, Jan. 5.—Winter sports began in earnest in Detroit Sunday. The Detroit Hockey League opened the season, while ice boats were out in force on Lake St. Clair for the Grosse Point Yacht Club races.

Miss Maria Peck, 21, social service worker, died in Grace Hospital yesterday morning of injuries received in an automobile accident several days ago.

Funeral services for Jacob F. Teichner, resident of Detroit for sixty-three years, who died in Los Angeles December 26, were held this morning at the residence of his daughter, Mrs. Oscar [illegible]. U. S. Federal agents have their way into two [illegible] Red meetings were held [illegible] 250 within the last seven hours. Approximately 50 were arrested up to date.

INDIANAPOLIS.

INDIANAPOLIS, Jan. 5. — A meeting of Marion county Republicans Charles O. Roemler of Indianapolis was elected chairman of the Seventh Congressional district to succeed J. W. Foster, who announced his candidacy for Congress.

Henry A. Roberts has been appointed field director of the Boys' Club of Commerce. He was formerly assistant field director.

F. P. Caffee, who resigned to become the head of the Manufacturers' Association, with headquarters in Chicago, Mr. Roberts is formerly State statistician.

Herbert L. Willett, former secretary of the Church Federation of Chicago, was the speaker at the Meridian Forum of the Meridian street Methodist Episcopal church last night. His subject was "America's New Programme."

ST. LOUIS.

ST. LOUIS, Jan. 5. — Mrs. Minnis, formerly [illegible] of the Wabash, will [illegible] for divorce.

Charles W. Bearden, [illegible] of the commission firm [illegible] and Beardsley, one of [illegible] firms on the merchants' [illegible] died yesterday, following a [illegible] ness.

Mrs. Anna M. Schriver [illegible] ster Groves has filed [illegible] her father-in-law, Janes [illegible] president of the Schriver [illegible] pany, and sister-in-law, [illegible] Ladd, for $30,000 damages, [illegible] that they alienated the affections of her husband, Louis A. [illegible] a former newspaperman.

OMAHA.

OMAHA, Jan. 5. — Mike Finn, [illegible] brothers, were arrested in St. Paul [illegible] rants charging them with [illegible] the Benson Bank of Omaha [illegible] week. Victims of the robbery identified photographs of the [illegible] ers. They are held on a $ bond.

Mrs. Isabel O'Keefe, wife of P. O'Keefe, real estate man, [illegible] yesterday after a short [illegible] Frank Sheriff of Omaha, [illegible] to be Leighton, killed in [illegible] golea, is in the state penitentiary [illegible] Pennsylvania.

When a druggist finds customers all speak well of certain preparation he forms opinion of it and when it is such a medicine is almost sure use it himself and in this [illegible] is why so many druggists recommend Chamberlain's Remedy. J. B. Jones, a druggist of Quhua, Ky., says: have used Chamberlain's Remedy in my family for seven years, and have [illegible] the best cough medicine known."—[Advertisement.

Overcoats for Men for Boys

"Burberry English" Coats
"Stein-Bloch" Coats
"Rend W" Coats
"Adler Rochester" Coats
Mandleberg English Coats
Stratford de Luxe Coats
Sampeck New York Coats
Naumberg English Fabric Coats

—"—

Where else will you find the variety and quality shown here, or equal values?

—"—

Every wanted style—
Every wanted fabric
Cloth Coats—Gabardine Coats—Leather Coats—Rubberized Coats
Cravenette Coats—Mackinaws

Harris & Frank

437-443 SPRING NORTH OF 5TH

CONGRESS BACK AT WORK AGAIN

Tackles Tremendous Amount of New Legislation.

Treaty Taken up Perfunctorily in the Senate.

Mann to Support Berger's Claim for House Seat.

[BY A. P. NIGHT WIRE.]

WASHINGTON, Jan. 5.—Congress went to work immediately today upon reconvening after its fortnight holiday recess.

Without formality, both Senate and House began disposition of bills on their calendars and within an hour or so both bodies resumed their

CHEW

With False Teeth? SURE

Dr. Wernet's Powder

Keeps them firm. Prevents sore gums. White. Flavored. Antiseptic.

If your dental plate is loose or drops, to get instant relief use Dr. Wernet's Powder regularly. You can eat, laugh, talk with ease. Invented by Wernet Dental Mfg. Co., 1 Beekman St., N. Y. 25c, 50c, & $1.00. At Drug and Department Stores. Refuse substitutes. This is the original powder.

For Sale by The Owl Drug Co.

Sure Relief

BELL-ANS INDIGESTION 25 CENTS

6 BELL-ANS Hot water Sure Relief

BELL-ANS FOR INDIGESTION

Awarded Gold Medal Panama Pacific Exposition

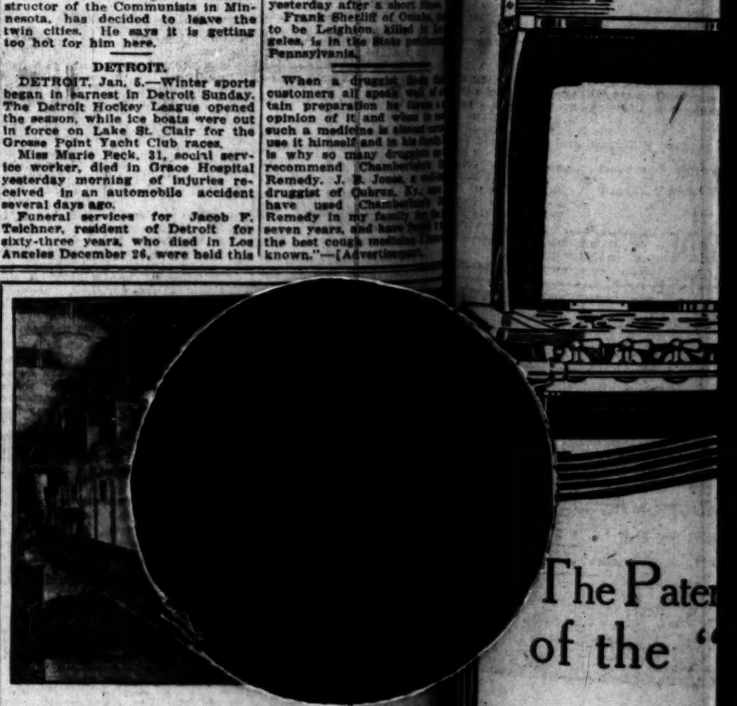

The Pater of the "

can

any

You know what it m of heat in all parts o is definitely assured tures of construction d and make the "Detro It is built and guara the world. It is a v rates the very newest practically a lifetime

Sold o

a small f in con

Parmele The H 436-444

(394)

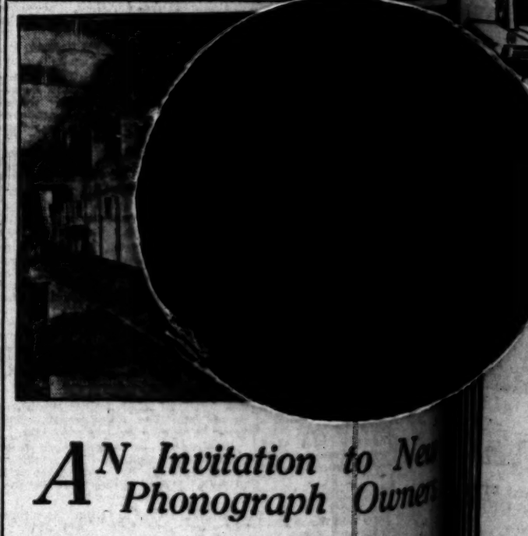

AN Invitation to Ne Phonograph Owner

No matter what phonograph you have you will w Victor Records.

Record Service

is our specialty. This is an invitation to you from Main Floor Dept. to come in and get acquainted.

Our parlors are big and roomy, well ventilated, comfortably furnished, well kept. Our salespeople want to please you. They know the catalogue. Our stock contains every Victor record that the factory can give you at this time from western jobbers. Our Credit Department will open an account for you upon request.

Let us fill your next order.

416-418 SOUTH BROADWAY

PIANOS PLAYER PIANOS MUSIC The Wiley B. Allen Co MASON AND HAMLIN PIANOS

OTHER STORES: SAN FRANCISCO, OAKLAND, FRESNO, SAN JOSE, SACRAMENTO, PORTLAND, ETC.

EXPENDITURES IN STATE INCREASED

First Half of Fiscal Year Shows Extravagance.

Bills Exceed Previous Period by $5,714,194.

Receipts Show Gain of but Two Million Dollars.

[BY A. P. DAY WIRE.]

SACRAMENTO, Jan. 5.—State expenditures for the six months' period ending December 31, 1919, (first half of seventy-first fiscal year) were $21,805,814.92, according to a statement today by State Controller Chambers, and exceeded expenditures for the first half of the seventieth fiscal year by $5,714,194.82.

At the same ratio, total expenditures for the fiscal year ending June 30 next will be in round numbers $53,000,000, Controller Chambers said. Grand total of expenditures for the seventieth fiscal year, which ended last June, amounted to $50,681,-423.48.

SUPPORT OF SCHOOLS.

In the last six months the State contributed to the support of elementary schools $4,688,072.50, and to high schools $572,466.60, according to this report. For support of the State university warrants were drawn amounting to $1,894,259.70.

Receipts for the first half of this fiscal year totaled $26,190,854.98, as against collections amounting to $23,189,701.56 for a like period of the previous fiscal year.

In expenditures for the first half of the present fiscal year are included $6,789,449.31, representing investments by funds in bonds, purchases of Liberty and highway bonds and interest payment of bonded indebtedness. Likewise are included State reclamation district warrants totaling $1,458,879.13 and warrants of this character purchased by the State and redeemable later in cash, $178,534.30; also payments to counties as their share of motor vehicle department's collections, $1,782,-481.10.

CHAMBERS EXPLAINS.

"Items of this sort are included in expenditures," Controller Chambers said, "because the money derived from these sources is included in the State's receipts. Therefore, to balance accounts they must be recorded. But an explanation always should be made in order to give a more intelligent idea of the real cost of the State government."

GALLI-CURCI WINS IN BATTLE FOR DIVORCE.

[BY A. P. NIGHT WIRE.]

CHICAGO, Jan. 5.—Mme. Amelita M. Galli-Curci, noted soprano of the Chicago Opera Company, today won a divorce from Luigi C. Curci after a short hearing before Judge McDonald in Superior Court.

Judge McDonald indicated that the decree would be granted the singer on the grounds of infidelity.

NATIONAL ADVERTISING INVESTIGATIONS and reports. 550 Citizens' Bank Bldg.

SCIENTIFIC business more durable. Kodaks Norgeldt.

SHIP has "The Look of the Job."

INQUIRY IN WAR MEDALS WIDENS.

Army as Well as Navy Awards to be Investigated.

House has Two Resolutions Calling for Real Data.

Daniels, Sims and Knight may Have to Testify.

[EXCLUSIVE DISPATCH.]

WASHINGTON, Jan. 5.—Investigation of the awarding of medals by both the war and navy departments was asked in resolutions presented today in the House.

Representative Gallivan of Massachusetts introduced a resolution directing Secretary of War Baker to transmit to the House all information relating to the awarding of distinguished service medals both to army officers, enlisted men and civilians. Names of officers constituting boards which sat either abroad or in this country to make these recommendations are requested.

Representative Lufkin of Massachusetts presented his resolution calling upon Secretary of the Navy Daniels to furnish the House with complete information relative to the awarding of medals. Mr. Lufkin said he would urge the Committee of Naval Affairs, of which he is a member, at its next meeting to appoint a subcommittee to sit with the committee in an inquiry of the entire controversy.

SENATE HAS DATA.

Information similar to that sought under the Lufkin resolution already has been furnished the Senate committee. It calls for a complete list of officers and men recommended to receive distinguished service medals and navy crosses by admirals, captains and other commanding officers, together with the specific acts on which the recommendations were made, the complete report of the Knight board and the changes and substitutions made by Secretary Daniels.

"This resolution is introduced in no unfriendly spirit, nor with an idea of criticising or embarrassing the Secretary of the Navy," said Mr. Lufkin. "It simply calls for the facts in possession of the Navy Department incident to the awarding of these medals. The great publicity which newspapers have given to the controversy between the Secretary on the one hand and Admiral Sims and other naval officers on the other, as to the method of procedure followed in the selection of the officers and men entitled to these awards, has aroused great public interest. The public wants to know the facts in the matter. This is all my resolution calls for.

WILL GET FACTS.

"Moreover, the American Congress, which passed the laws creating these various awards, is also entitled to be completely advised as to the officers and men entitled to receive them and the specific acts performed in each instance. I believe that the information requested in this resolution, supplemented by an investigation by the two naval committees of Congress, will give to the country the facts desired.

"I shall urge the House Naval Committee at its first meeting this week to authorize the appointment of a subcommittee of its members to sit jointly with a like subcommittee from the Senate Naval Committee and go thoroughly into the whole medal question. I believe this joint committee should hear Secretary Daniels, Admiral Knight, Admiral Sims and other officers familiar with the proceedure followed in the awarding of these medals."

HAYS INVITES WOMEN TO FULL FELLOWSHIP.

SAYS REPUBLICANS OFFER RIGHT OF POLITICAL SELF-DETERMINATION.

[BY A. P. NIGHT WIRE.]

CHICAGO, Jan. 5.—Chairman Hays in his speech at the Republican banquet tonight, said, in part:

"The only just rule for a political party is that the rights of participation in the management of the party's affairs must be and remain equally sacred and sacredly equal. The Republican women in the country constitute one-half of the party's membership. In many States this has long been so. In the Presidential campaign of 1920 it is my very earnest hope and well-founded judgment that it shall be so everywhere.

SELF-DETERMINATION.

"To women and men alike the party offers the right of a political self-determination, and this is the answer to the query, 'What does the party stand for?' Within the Republican party there is and must be full political self-determination. It is entirely up to the party membership to say what the party's purpose shall be, what its policies shall become. This fundamentally is what we offer the women—the chance to express themselves.

"Party programme must always be subject to amendment and change by the responsible living thought, expressed within the party by men and women alike. Through it all, however, must run the supreme motive, and in the Republican party that supreme motive is and always shall be the honest, patriotic, intelligent effort to promote and safeguard the best interests of the republic and its citizens.

TWO PARTIES NEEDED.

"There must be in this country two political parties and both must be strong and virile. I do not ask that all women become Republicans. To which party you belong is of less consequence than that you belong to some party, that you seek the truth, find it and then act, and act continually. I would rather a woman join our opponents than belong to no party.

"One of the first truths most important for this large group of new voters to realize is that their efforts for right things in government can be made effective only through organization. Then let individual membership in the party give that attention to the party's affairs, which is due the the instrument through which and only through which all individuals can apply their patriotism in actual participation in governmental affairs."

For Women

The oldest form of investment is the Annuity. It has stood every test since the time of ancient Rome. Large returns guaranteed on amount invested. For information write or phone J. F. Hume, Manager, Aetna Life Insurance Company, Fourth floor, Merchants' National Bank Bldg., Los Angeles, Cal.

Overcoats for Men for Boys

"Burberry English" Coats
"Stein-Bloch" Coats
"Rand-W" Coats
"Adler Rochester" Coats
Mandleberg English Coats
Stratford de Luxe Coats
Sampeck New York Coats
Naumberg English Fabric Coats

—"—

Where else will you find the variety and quality shown here, or equal values?

—"—

Every wanted style—
Every wanted fabric
Cloth Coats—Gabardine Coats—Leather Coats—Rubberized Coats
Cravenette Coats—Mackinaws

Harris & Frank

437-443 SPRING NORTH OF 5TH

HAYWOOD AGAIN IN LAW'S HANDS.

Big Bill Surrenders, but is Admitted to Bail.

Lloyd, Parlor Socialist, Puts up $10,000 Bond.

Camp Upton may be Detention Place for Radicals.

(Continued from First Page.)

treasurer of Novy Mir, in contempt of the committee for refusing to answer questions. Dr. Misleg also was treasurer of the Russian Socialist Federation until his examination by the committee. This federation was engaged in spreading soviet propaganda through its 11,000 members throughout the country. Misleg admitted.

Proof the United States was included in the conspiracy of the Lenine-Trotsky regime to disrupt the currency of the world by flooding the Allied nations with counterfeit money, has been revealed in documents seized in the Red raids, according to Federal agents. The money is said to have been smuggled into the country by way of Mexico and many counterfeit $50 and $100 bills have been discovered. Counterfeit Liberty Bonds also are declared to have been manufactured.

WILL BE LONG FIGHT.

[BY A. P. NIGHT WIRE.]

WASHINGTON, Jan. 5.—The government's campaign to rid the nation of more than 3000 aliens, members of the Communist and Communist Labor parties arrested in recent raids, promises to be a lengthy fight, Department of Justice officials declared tonight. With the radicals fortified by strong legal talent, and a "slush fund" to finance their opposition to deportation, and the immigration service inadequately supplied either with men or means necessary to handle the situation, the help of Congress was considered necessary by officials.

Anthony Caminetti, commissioner-general of immigration, appealed to the House Appropriations Committee today for funds to allow expansion of his force to deal with the details of deportation proceedings. The commissioner asked for at least ten more lawyers.

Officials also explained that throughout the country the work of perfecting cases against the radicals held would be slow because of the small number of immigration inspectors. Added to this was the fact that the radicals have been instructed to make use of every form of delay known.

The problem of prison facilities engaged attention of officials of both the Department of Justice and immigration authorities, as Ellis Island, New York, is overcrowded.

NEED WESTERN CAMP.

Secretary Baker announced he had instructed Maj.-Gen. Bullard, commanding the department of the east, to provide a detention camp for use of the Department of Justice. It was understood this would be Camp Upton. Officials believed a second camp might also be necessary as a concentration point. This would be in the Middle West, it was stated.

Federal agents in the border districts were instructed to guard closely against attempts of the radicals to escape into Mexico. It was apparent officials had information that the Reds were in flight in many sections. Only three or four such attempts have been made since the raids started Friday.

More arrests are planned in Chicago, New York, Detroit and Boston, and several smaller eastern cities. Federal agents have trailed many persons said to be Red ringleaders and tonight the arrest of several of these was considered only a matter of hours.

Reports of more arrests dribbled into the department today.

Although nearly 5000 persons have been arrested the since the latest radical raid was started last Friday night, Department of Justice agents over the country today still were seeking members of the Communist and Communist Labor organizations who thus far had escaped the general dragnet.

Apparently, New York and Chicago were the chief centers of activity. Several hundred warrants were yet to be served in the metropolis.

Nearly 3000 of those arrested have been held for deportation proceedings and because of the congestion now at Ellis Island, all of them cannot be concentrated there.

Congress had before it today the request of Atty.-Gen. Palmer that it take prompt action on a bill proposed by him several months ago and designed to enable the government to deal with citizens found to be engaged in radical activities. There is no Federal law under which they can be dealt with.

Hundreds of citizens were taken in the raids Friday and Saturday and these must be turned over to the State authorities for trial.

PITTSBURGH LIST GROWS.

[BY A. P. NIGHT WIRE.]

PITTSBURGH, Jan. 5.—The number of alleged radicals being held here for deportation proceedings was increased to twenty-three today when Federal agents arrested two men at Braddock, near here. They are being held for further investigation.

PORTLAND, Jan. 5.—Evidence against forty citizens taken in the recent raids on alleged radicals here will be presented tomorrow to the county grand jury, according to announcement today by Walter H. Evans, District Attorney. All forty, according to Evans, are members of the Communist Labor party, whose literature proclaim it hostile to the Federal government.

VON BRINCKEN TO GO.

[BY A. P. DAY WIRE.]

TACOMA (Wash.) Jan. 5.—Alex Fulton, inspector of immigration, has obtained a warrant for the rearrest and deportation of Wilhelm von Brincken when he is released from the Federal penitentiary at McNeil's Island, it was announced today.

Von Brincken, who was convicted in San Francisco in 1917 under a charge of conspiracy, will be released Friday, it is expected, when a hearing on his pauper's oath is held. He took the oath a month ago to evade payment of a $10,000 fine, which was given in addition to two years in prison.

Mr. Fulton said today that Von Brincken will be taken to Seattle following his rearrest and will be detained there until a party of undesirable aliens is made up for deportation to Europe. Von Brincken, he said, will be sent back to Germany.

COMMUNIST SUSPECTS TO GET A HEARING.

IMMIGRATION DEPARTMENT MAY ORDER DEPORTATION OF LAWLESS RUSSIANS.

Hearing of the suspected Russian Communists arrested last Friday evening as the result of the nation-wide round-up ordered by the Washington authorities, with a view to ascertaining whether or not they are subjects for deportation under the immigration law, will begin today before A. E. Burnett, immigration inspector in charge. It is expected that some time will be occupied by the proceedings, as it takes on the character of a regular trial. The evidence taken is sent to Washington, and if the circumstances warrant, an order of deportation is made.

Of the nine men and women in the clutches of the law, the most are Aussians, the remainder natives of Lithuania, a province of Russia. They are all members, it asserted, of what is known as the Communist party and the Communist Labor party, originally organized in Petrograd about five years ago. In possession of several defendants were found copies of proclamations, official orders, etc., showing the alliance of the defendants with the parent organization, the Federal officials say.

The first case to be taken up this morning will be that of Benjamin Ling and his wife, Agnes Ling, and against them a mass of evidence has been prepared.

H. J. Ryckman has been retained as attorney for Fred Aspan, John Durin and his wife, Natalie D. Durin, and Richard Grundmann and wife. He stated yesterday that his clients are willing to return to Russia, their native land, if they are not wanted here, and even would make the trip at their own expense.

It is understood that as soon as the pending cases are disposed of that an additional number of arrests will be made, involving other undesirable aliens, who have become affiliated with the organizations pledged to the overthrow of orderly government.

Much of the documentary evidence to be used on the pending hearing will be sent from Washington by special agents of the Department of Justice.

AWARD BY INDUSTRIAL COMMISSION REVERSED.

SUPREME COURT HOLDS ESPEE LINEMAN KILLED IN INTERSTATE COMMERCE.

[BY A. P. NIGHT WIRE.]

WASHINGTON, Jan. 5.—The Supreme Court today set aside awards by the California Industrial Commission against the Southern Pacific Company growing out of the death of William T. Butler, lineman, at Oakland, Cal. It reversed a California Supreme Court opinion.

Reversal by the U. S. Supreme Court of the workmen's compensation claims of the family of Butler against the Southern Pacific Company means that thousands of workmen on the lines of that company have no accident redress through the State workmen's compensation law, but must appeal to the Federal courts, executives of the State Industrial Accident Commission held here today.

Butler was electrocuted on a company pole in Oakland in 1917. Compensation was allowed by the Industrial accident commission and upheld by the State Supreme Court. The company resisted, on the ground that Butler was working on a line supplying power to local trains which sometimes carried holders of interstate transportation, and that Butler's appeal, therefore, should be to the Federal courts. The Supreme Court upheld this claim.

The decision means that all employees of local lines, which at times carry holders of interstate tickets are technically employed in interstate commerce and have no rights under the State compensation law.

TUCSON TEACHERS IN SCHEME TO UNIONIZE.

UNIVERSITY PRESIDENT WARNS THEM THEY'LL LOSE MORE THAN THEY CAN GAIN.

[SPECIAL CORRESPONDENCE.]

TUCSON (Ariz.) Jan. 3.—Unionizing of the teaching force of the Tucson public schools is a subject that is receiving much attention from the educators. The city is operated on a closed-shop basis within the trades and the union leaders see no reason why the same idea should not be extended to teachers.

The plan is backed to a degree by School Superintendent Nims and several of his principals, but President Von Kleinsmid of the university says:

"Were a teachers' union the only way, or even the best way, to accomplish what should be brought about in order that the teaching profession may come into its own, we could have only words of commendation for the movement, but where the dangers to the profession loom so large as they do in unionizing, a movement to unionize is likely not only to delay for a long time the coming of the results sought, but, in attempting to hold a present advantage, may lose a greater reward that must come within a short time through other methods."

New express rates have been given between Tucson and Casa Grande, reducing the rates to those heretofore enjoyed only by Phoenix, which has a transfer at Maricopa to mainline trains, while the haul from Tucson is direct.

A strange poison weed has appeared on the cattle range around Patagonia, believed stimulated by the unusually heavy fall rains. It is asserted that it is not a southwestern variety of loco weed. Application has been made to the Department of Agriculture for a plant expert to identify the weed.

DECLARE WAR ON DOGS.

[SPECIAL CORRESPONDENCE.]

GLOBE (Ariz.) Jan. 3.—Death is the portion these days for every dog with a distemper, for rabies has been prevalent to a large degree among the dogs of Globe and Miami. One canine raider ran amuck down Broad street in Globe, biting three persons before it could be slain. The brain, sent to El Paso, was found to have unmistakable signs of rabies, so Dolph Battz, a local merchant, has gone to El Paso for the Pasteur treatment, a journey also taken by a colored porter. A third person bitten will rely upon treatment here.

Clarence Duncan of Miami, bitten several weeks ago, has returned from El Paso, apparently well.

LINED UP WITH MOTHER CHURCH

New York Christian Scientists Take Firm Stand.

Plan Strategy in Battle with Publishing Society.

Legal Decision in Injunction Expected this Week.

[EXCLUSIVE DISPATCH.]

NEW YORK, Jan. 5.—Action has been taken by the trustees of the First Church of Christ Scientist of New York City for the appointment of a committee of three to determine what action shall be taken in support of the mother church in Boston in its controversy with the trustees of the publishing society.

At a meeting Friday night delegates from twenty-four of the churches in this locality resolved to stand by the mother church. The committee to be named, it is believed, will be composed of two men and one woman, and their procedure will be suggested by the court action that is to come in the next few days in this fight, which has brought about a vital situation in the church.

Within the next week the master, appointed to review the dispute, will make his recommendation to the judge, who named him and then the question will be settled as to whether the injunction against the church trustees is to be made permanent.

SITUATION ACUTE.

Should the injunction be made permanent the situation will be even more acute. The trustees, who are a self-perpetuating body, will be enabled to conduct the publishing society without any instructions or suggestions from the board of directors of the mother church.

The resolutions adopted Friday night state that "many members of the mother church have lost confidence in the present trustees of the publication society," which, in the event of a permanent injunction, apparently would indicate that the trustees who are in charge of all the literature on Christian Science would pursue their own course, while the board of directors would have no say at all in the matter.

Moreover, the injunction restrains the directors from publishing Christian Science material, and in the event of the injunction becoming permanent, the anomalous situation would be created of an organization conducting the affairs of the church proper and an independent body issuing all the literature of the church.

Should the injunction be dissolved, it is apparent from conversations with persons representing the directors that the latter would immediately reconstruct the entire organization of the publishing society, thus having the board of directors of the mother church directing all church effort.

BACK MOTHER CHURCH.

It was said at the meeting on Friday night that fully 90 per cent of the members of the Christian Science churches are solidly back of the board of directors and, if a viva voce vote indicates anything, the chorus of ayes was like a thunderstorm compared with the weak noes from the dissenters. Most of the members, it is contended, believe that the directors in whom is vested the task of conducting the church should control all the literature which deals with Christian Science teachings.

The publishing society does a business of $4,000,000 a year.

"Any doubt as to the attitude of the Christian Scientists of New York City, relative to the injunction brought by the trustees of the Christian Science publishing society on March 25 last, against the board of directors of the mother church was completely dispelled at the mass meeting held in the First Church of Christ Scientist Friday evening," said Albert F. Gilmore of the Christian Science Committee on Publication yesterday. This committee speaks for the directors and general church work.

LABORITE'S ELECTION RAISES BRITISH FEAR.

LONDON COMMENT CONSIDERS YORKSHIRE RESULT BLOW TO COALITION.

[BY CABLE AND ASSOCIATED PRESS.]

LONDON, Jan. 5.—Great Britain's coalition government suffered the worst blow as yet dealt it in the election of Tom Myers, Laborite, over Sir John Simon, Liberal, in the parliamentary bye-election in the Spen Valley district of Yorkshire, according to newspapers opposing the Cabinet. Even the Daily News, although it supports official Liberals like Sir John Simon, urges that Liberal candidates be eliminated in contests where Laborite success seems probable, adding:

"The principal task of the electors is to get rid of the coalition."

Significance is seen in the Spen Valley result by all newspapers here, which point to many indications of growing Laborite strength. Conservative and coalition journals, while recognizing remarkable progress by the labor forces, profess to see a current against the present government rather than in the direction of a general election. A note of alarm, however, is not lacking in British editorial comments.

WESTERNERS SEEKING NEW ENGLAND FARMS.

[BY A. P. NIGHT WIRE.]

WASHINGTON, Jan. 5.—New England farms, now comparatively low inp rice, are attracting the sons of the men who sold them a generation ago to acquire cheaper lands in the West, the farm loan board declared today in its annual report.

"These New England lands need lime and manure," said the report, "but, given these, they will produce more corn to the acre than Iowa, and all their produce—grain, truck and dairy—is within a few miles of great markets, generally over stone roads."

Southern farmers were said to lead those of other sections of the country in building improvements during the year.

EVERY MORNING IN THE YEAR. Los Angeles Times

85 Cents per Month DELIVERED BY CARRIER.

New Times Bldg., First and Broadway.
Daily—At Hotels and on Railway Trains.
Daily—Streets, News Stands, Local Offices.
Sunday—On Streets and News Stands.

These rates do not apply to mail subscriptions.

Daily and Sunday Times and Illustrated Magazine by mail, Postage Paid: Monthly, 85 cents. By Mail, in Postal Zones, 1 to 4, inclusive (Counties of Nevada, Utah, Yearly, $10.00; Monthly, 85c. In Zone 5, including Colorado, Montana, New Mexico, Oregon, Washington, Yearly, $11.50; Monthly, $1.00; Zones 6 and 8, balance of States, Canada and Mexico, Yearly, $13.00; Monthly, $1.15. ALL SUBSCRIPTIONS PAYABLE IN ADVANCE PREPAID.

Entered as second class matter, December 4, 1903, at the Postoffice at Los Angeles, Cal., under the Act of March 3, 1879.

TUESDAY MORNING, JANUARY 6, 1920. Vol. XXXIX.

MIDDLE WEST NEWS IN BRIEF.

[EXCLUSIVE DISPATCH.]

MILWAUKEE, Jan. 5. — Miss Agnes Gauthier and Paul H. Rogers were married Saturday, Mrs. Rogers is a half-blood Indian. Mr. Rogers is the son of Fred W. Rogers, Summit avenue.

Mr. and Mrs. William J. Kershaw, with whom Miss Gauthier made her home for several years, entertained for the couple.

Stephen Leacock will speak here on January 15.

Henry S. Sloan, Henry H. Bodenstab's attorney, has gone to Washington to present Bodenstab's claim to Victor L. Berger's seat.

Rose A. Marsh, wife of William Marsh, died at her home, Lafayette place.

ST. PAUL.

ST. PAUL, Jan. 5.—More than $2000 has been raised in two days towards the municipal pipe organ, which it is planned to install in the auditorium.

That Gov. Burnquist may yet be drafted as the Republican candidate for Governor is the gossip in Republican circles.

Mrs. Elinor Stonebreaker, wife of W. Ernest Stonebreaker, enters a general denial to charges made against her in her husband's bill for divorce, in answer filed in the District Court. The divorce complaint has not been filed, but has been served on the wife.

MINNEAPOLIS.

MINNEAPOLIS, Jan. 5.—Broken in health, her nerves shattered, her mind distressed by fearful memories, Vartanoush Karagheusian, a 20-year-old girl, has arrived in Minneapolis, a refugee from the tortures of the Turks.

Shooting Mrs. Edward Kelley through the leg, in her apartment, a bandit early yesterday turned to her husband, who was in bed, and beat him into unconsciousness with the butt of his revolver. The bandit escaped and failed to take any money.

The lease on the Dyckman hotel property was transferred from H. J. Tremain to Newcom Bros. & Co., owners of several nationally known hotels. The price was reported as $250,000.

More than $10,000 worth of silverware, clothing and liquor have been stolen from many Lake Minnetonka homes this winter, it was learned on investigation by deputy sheriffs.

Allan S. Broms, organizer and instructor of the Communists in Minnesota, has decided to leave the twin cities. He says it is getting too hot for him here.

DETROIT.

DETROIT, Jan. 5.—Winter sports began in earnest in Detroit Sunday. The Detroit Hockey League opened the season, while ice boats were out in force on Lake St. Clair for the Grosse Point Yacht Club races.

Miss Marie Peck, 31, social service worker, died in Grace Hospital yesterday morning of injuries received in an automobile accident several days ago.

Funeral services for Jacob F. Teichner, resident of Detroit for sixty-three years, who died in Los Angeles December 26, were held this morning at the residence of his daughter, Mrs. Oscar [illegible]. U. S. Federal agents have their way into two bullet Red meetings were held within the last hours. Approximately 800 have arrested up to date.

INDIANAPOLIS.

INDIANAPOLIS, Jan. [illegible] meeting of Marion county licans Charles O. Roseb dianapolis was elected chairman the Seventh Congressional [illegible] succeed J. W. Foster, who announced his candidacy for Governor.

Henry A. Roberts has been field director of the Red Cross of Commerce. He was formerly assistant field director. He succeeds F. P. Caffee, who resigned to become the head of the National Farmers' Association, with headquarters in Chicago. Mr. Roberts was formerly state statistician.

Herbert L. Willett, [illegible] retary of the Church Federation of Chicago, was the speaker at Meridian Forum of the Meridian street Methodist Episcopal church last night. His subject was "America's New Programme."

ST. LOUIS.

ST. LOUIS, Jan. [illegible] Minnis, formerly general [illegible] the Wabash, will announce his candidacy for the Republican nomination for U. S. Senator at his home, Carrollton, Mo. Senator Charles W. Bearden, [illegible] of the commission of [illegible] and Boardsley, one of the [illegible] firms on the merchants' [illegible] died yesterday, following a [illegible] ness.

Mrs. Anna M. Schuyler [illegible] ster Groves has filed [illegible] her father-in-law, Jesse [illegible] president of the Schuyler [illegible] pany, and sister-in-law, [illegible] Ladd, for $30,000 [illegible] that they alienated the [illegible] of her husband, Louis A. [illegible] a former newspaperman.

OMAHA.

OMAHA, Jan. [illegible] Mike Flinn, brothers, [illegible] were arrested in St. Paul [illegible] rants charging them with [illegible] the Benson Bank at Cum[illegible] week. Victims of the robbery [illegible] fied photographs of the Flinn [illegible] ers. They are held on a [illegible] bond.

Mrs. Isabel O'Keefe, wife of [illegible] P. O'Keefe, real estate [illegible] yesterday after a short [illegible]

Frank Sherliff of Omaha, [illegible] to be Leighton, killed in [illegible] geles, is in the state penitentiary [illegible] Pennsylvania.

When a druggist finds [illegible] customers all speak highly of [illegible] tain preparation he forms a good opinion of it and when a druggist [illegible] such a medicine is almost sure to use it himself and is in a position to [illegible] why so many druggists recommend Chamberlain's Cough Remedy. J. B. Jones, a well-known druggist of Cubrus, Ky., says: "I have used Chamberlain's Cough Remedy in my family for the past seven years, and have found it to be the best cough medicine I have ever known."—[Advertisement.]

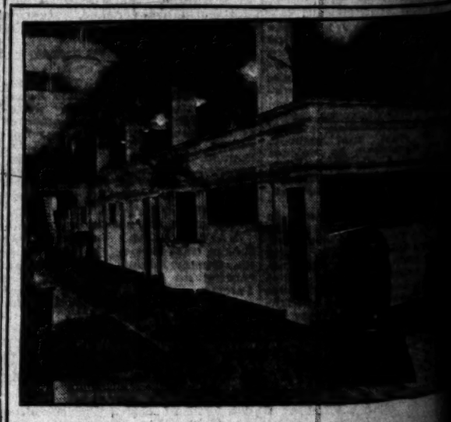

AN Invitation to New Phonograph Owners

No matter what phonograph you have you will want Victor Records.

Record Service

is our specialty. This is an invitation to you from our Main Floor Dept. to come in and get acquainted.

Our parlors are big and roomy, well ventilated, comfortably furnished, well kept. Our salespeople want to please you. They know the catalogue. Our stock contains every Victor record that the factory can give you at this time from western jobbers. Our Credit Department will open an account for you upon request.

Let us fill your next order.

416-418 SOUTH BROADWAY

PIANOS PLAYER MUSIC The Wiley B. Allen Co. MASON AND HAMLIN PIANOS

OTHER STORES: SAN FRANCISCO, OAKLAND, FRESNO, SAN JOSE, SACRAMENTO, PORTLAND, [illegible]

CONGRESS BACK AT WORK AGAIN

Tackles Tremendous Amount of New Legislation.

Treaty Taken up Perfunctorily in the Senate.

Mann to Support Berger's Claim for House Seat.

[BY A. P. NIGHT WIRE.]

WASHINGTON, Jan. 5.—Congress went to work immediately today upon reconvening after its fortnight holiday recess.

Without formality, both Senate and House began disposition of bills on their calendars and within an hour or so both bodies resumed their

CHEW

With False Teeth? SURE Dr. Wernet's Powder

Keeps them firm. Prevents sore gums. White. Flavored. Antiseptic.

your dental plate is loose or to get instant relief use Wernet's Powder regularly. can eat, laugh, talk with ease. Manufactured by Wernet Dental Mfg. Co., Beekman St., N. Y. 25c, 50c, & $1.00. Drug and Department Stores. Refuse substitutes. This is the original powder.

For Sale by The Owl Drug Co.

Sure Relief

6 BELL-ANS Hot water Sure Relief

BELL-ANS FOR INDIGESTION

Awarded Gold Medal Panama Pacific Expo

The Pate of the "

can any

You know what it m of heat in all parts o is definitely assured tures of construction and make the "Detro

It is built and guara the world. It is a v rates the very newest practically a lifetime

Sold o a small in con

Parmele The H 436-444

CONGRESS BACK AT WORK AGAIN

Tackles Tremendous Amount of New Legislation.

Many Taken up Perfunctorily in the Senate.

Fight to Support Berger's Claim for House Seat.

[BY A. P. NIGHT WIRE.]

WASHINGTON, Jan. 5.—Congress went to work immediately today on resuming after its fortnight recess.

In routine formality, both Senate and House began disposition of bills on their calendars and within an hour or so both bodies resumed their normal appearance of scant attendance during speech-making. Miscellaneous bills only were considered, and a few of the less important passed.

The Senate late in the day started debate on the waterpower development bill, consideration of which promised to continue into next week. The Sterling sedition bill went over until tomorrow.

There was only perfunctory discussion of the peace treaty in the Senate. Senator King, Democrat, Utah, presented formally his set of compromise reservations and many Senators were engaged in private conferences on the treaty situation, but nothing tangible resulted.

TO KEEP BERGER OUT.

Victor Berger, the Wisconsin Socialist, re-elected after being refused a seat by the House, did not arrive today, but tomorrow, or immediately upon his presentation of his re-election credentials, House leaders planned to refuse again to grant him a seat.

Representative Mann of Illinois, former Republican leader, surprised House members by announcing he would support Berger's claim.

Chairman Ballinger, Massachusetts, of the Elections Committee, which recommended Berger's ejection as a member of the special session, was ready with a resolution which would deny Berger his seat on the ground that he has been "guilty of giving aid and comfort to the enemy." The resolution was drawn today after a meeting of the steering committee, but will be withheld until Berger presents his credentials.

Many committees of both Senate and House got into action today and prepared to grind out the endless procession of bills and resolutions which are expected to hold Congress here for the next nine or ten months.

INTERNATIONAL PROBLEMS.

Besides the treaties with Germany and with Austria, international problems to be considered during the session include the proposed alliance with France, the Panama Canal settlement with Colombia, treaties with Poland, and, possibly, Turkey, and numerous measures dealing with the war-changed conditions of American commercial and financial relations abroad.

Important domestic legislation awaiting action includes the railroad reorganization bill and the oil, coal, gas and phosphate land-leasing bill, both of which are in conference; army reorganization, shipping legislation, control of undesirable aliens and scores of other subjects.

Many investigations also have been arranged for by both the Senate and House. Among them will be inquiries into war expenditures, the Mexican situation, Bolshevist activities, coal situation, Federal Trade Commission and the Ford-Newberry election.

TAKE UP NAVY CASE.

With the reconvening of Congress today the chairmen of the Senate and House Naval committees conferred on the question of a joint investigation of the whole subject of naval decorations, around which has centered a sharp controversy in the Navy Department.

When the first awards were announced some weeks ago Chairman Page of the Senate committee asked Secretary Daniels for a report, which has been forwarded. The Secretary supplemented this with a letter, published today, in which the theory of the awards was explained.

Mr. Daniels dwelt at length on the reasons for awarding Distinguished Service Medals to the commanders of ten of the eleven American warships and transports sunk by submarines and mines during the war. He declared that "when we shall have been forgotten the distinguished and honorable service of able and devoted officers ashore, the splendid courage of the men who met the shock of the submarine stiletto and unafraid—will remain as a living glory and an honorable incentive to future naval heros."

TO RENEW FIGHT FOR 2.75 PER CENT. BEER.

NEW JERSEY BREWER INSISTS DECISION ONLY AFFECTS WARTIME STATUS.

[BY A. P. NIGHT WIRE.]

NEW YORK, Jan. 5.—Another fight for 2.75 per cent. beer will be made before the U. S. Supreme Court, according to Emory Buckner, who was associated with Elihu Root as counsel for Jacob Ruppert, against whom the U. S. Supreme Court decided today.

Mr. Root's firm is counsel for Christian Feigenspan a New Jersey brewing corporation, which is seeking to restrain enforcement of the Eighteenth Amendment in New Jersey. The bill complaint in the case says that 2.75 is not intoxicating and that "such fact has been definitely determined and demonstrated by experience."

"The question whether 2.75 beer can be sold after the Eighteenth Amendment is effective, must be decided in the future," said Mr. Buckner. "Today's decision affects its status only under wartime prohibition. Today's decision relates only to the war powers of Congress. When the amendment is effective questions will be raised not only as to the validity of its passage, but also whether or not nonintoxicating beer can be sold under it."

Mr. Buckner saw a ray of hope in the fact that the court was divided on today's decision, but was not encouraged by that portion of the majority decision saying that Congress had power to fix a standard of alcoholic content for the purposes of effective enforcement.

William H. Hirst, attorney for the New York State Brewers' Association, asserted that the decision "relates only to that part of the Volstead Bill which deals with wartime prohibition and has no necessary bearing on the Eighteenth Amendment." "No case is before the Supreme Court upon which a decision was to have been handed down today that involves either the validity of the amendment itself or raises any question of the power of Congress under the amendment," said Mr. Hirst.

WON'T AFFECT CALIFORNIA.

[BY A. P. NIGHT WIRE.]

SAN FRANCISCO, Jan. 5.—The sustaining of the prohibition enforcement act by the U. S. Supreme Court will have little effect in this revenue district, which includes Northern California and Nevada, according to Justus S. Wardell, collector of internal revenue.

"The brewers had cut themselves down to beverages containing less than one-half of one per cent. alcohol pending receipt of this decision," Wardell said. "Therefore, it does not mean any extension of the police powers of the department here."

ACTION IN ST. LOUIS.

[BY A. P. NIGHT WIRE.]

ST. LOUIS, Jan. 5.—Application for a writ of supersedeas to overrule the temporary injunction granted by Federal Judge Pollack, November 1, last, was filed in the U. S. Circuit Court of Appeals here today by the District Attorney's office. The injunction permitted the manufacture and sale of beer in the eastern half of Missouri. A hearing is expected tomorrow.

Federal officials have been collecting evidence against those who advantaged themselves of Judge Pollock's order, but it was said no disposition will be made of it until advised by Atty.-Gen. Palmer.

Officials of the thirteen breweries where beer was being manufactured under the injunction said about 3000 persons would be thrown out of work as a result of today's action of the Supreme Court.

MILWAUKEE PLANS.

[BY A. P. NIGHT WIRE.]

MILWAUKEE, Jan. 5.—Coincident with the ruling of the U. S. Supreme Court today declaring constitutional parts of the Volstead Prohibition Enforcement Act dealing with a definition of what constitutes intoxicating liquor under war-time prohibition, Wisconsin brewing interests announced that they would contest the legality of the same bill's definition of intoxicating liquor under prohibition by constitutional amendment.

The validity of the Volstead Act insofar as it concerns war-time phohibition will not be questioned, however.

COLLEGE DRYS IN CONVENTION

[BY A. P. DAY WIRE.]

DES MOINES, Jan. 5.—For the purpose of further organizing students in the universities and colleges of the United States for service among students and universities of foreign countries in the "world movement against alcohol," the Intercollegiate Prohibition Association held its biennial convention and oratorical contest here today. A resolution presented called for raising $1,000,000 for the work.

HAVE you "The Luck of the Irish"

WILSON TO KEEP GRIP ON PARTY.

(Continued from First Page.)

the Senate, aiming his shafts not only at the Republicans holding out for material reservations to the League of Nations covenant, but at those Democratic Senators who have weakened in their support of the President and manifested a readiness to accept reservations.

WILL MARK TIME.

So strong was the belief among Democrats at the capital that the President would speak his mind on the treaty in his Jackson Day message that indications for a compromise on reservations were halted, not to be resumed until after the dinner. The Democratic leaders who for several days have been verging toward a surrender to the Lodge reservationists will mark time until the attitude of their party chief becomes known.

It is not doubted that the purpose of the announcement at the White House was to warn the Democratic insurgents of what is impending. The warning was not sufficient, so far as Democratic Senators are concerned.

It remains to be seen whether the warning carries weight with William J. Bryan, who is credited with encouraging the insurgent Democratic movement in the direction of compromise on the treaty in defiance of the White House.

SURPRISE FOR BRYAN.

Mr. Bryan is coming to Washington to take a commanding part in the Jackson Day dinner, the Nebraskan proceeding on the assumption that Mr. Wilson will not be a candidate for a third term under any circumstances. He will come into collision with Administration plans if the President in his message should keep the way open for renomination.

So long as the President hopes to defeat the covenant reservations it is assumed that he will not take himself definitely out of the running, for otherwise he would lose his hold on wavering Democratic Senators. He also may think that a threat to run again on the issue of unqualified ratification of the covenant would frighten the Republicans into surrender in order to keep him and the League question out of the campaign. The Republicans, however, aver they would count victory certain if Mr. Wilson should run again on a platform of the League without reservations.

McADOO NOT IN RACE.

William Gibbs McAdoo will not enter the Dgnocratic primary for the Presidential nomination. He is not even in a receptive mood and will shun the party mantle if he sees it falling his way.

Though the position of the former secretary of the Treasury and Director-General of Railroads has been causing much speculation in Democratic ranks and much concern to the Democratic aspirants, it was learned today that he had definitely determined to stay out of politics. Mr. McAdoo is the only Democratic possibility who will not attend or be well represented at the Jackson day dinner, where the barrier in the Democracy candidacy race will be sprung. This fact has been one of the chief sources of conversation and speculation in political circles for weeks. Backers of various and sundry candidates have worried considerably about it, fearing some coup brought about comparatively late in the game.

NO FORMAL STATEMENT.

Mr. McAdoo made his decision several weeks ago, however, and he might allay their fears if he would, but he is one of the keenest and most interested spectators and will do nothing that would take spice from the game. Consequently he will make no formal announcement. He is now in the South, and unless he undergoes a remarkable and unbelievable change of heart, he will not listen to any call, no matter how loud or insistent.

The former secretary of the treasury is not out of politics for good. He plans to be democracy's Theodore Roosevelt and has his eye on 1924, the time perhaps he will step out, but not now.

For the present, Mr. McAdoo having left public service to make money, is busily engaged making it and proposes to stay on the job. In four years perhaps he can provide for his family and his future to a sufficient extent to again take the plunge. At least that is the way he feels about it.

EYES ON FORTUNE.

It may appear that the recent trend of events and more particularly the recent elections in the country have had a considerable influence on Mr. McAdoo's decision, but it is said, such is not the case. The former Secretary expresses an earnest belief that the next year will be a Democratic one, but he feels that much of the work he has done in the past year to build his private fortune will be lost if he enters politics at this time.

So far as the other aspirants are concerned the old-time Wilson manager is and proposes to stand aloof. He has not announced his decision because he doesn't want to be besieged with appeals for support and is not ready to declare himself for any of those who have entered the field. He proposes to be a spectator only as long as he can be.

PLEDGED TO WOOD.

Representative Fuller, Republican, Massachusetts, announced his candidacy today for delegate at large to the Republican National Convention, pledged to support Maj.-Gen. Leonard Wood. Speaker Gillett of Massachusetts, announced his candidacy several weeks ago.

BRITISH BARK ARRIVES FROM WIND-BLOWN TRIP.

[BY A. P. NIGHT WIRE.]

SAN FRANCISCO, Jan. 4.—Arrival here today of the British bark Manurewa put an end to the diet of sage, rice and peas on which Capt. R. C. Holmes, his wife and 3-year-old daughter and the fourteen members of the crew had subsisted most of the time since leaving the Tonga Islands, October 11. The Manurewa was within 100 miles of San Francisco a month ago, but was blown nearly to Unimak Pass, at the edge of Bering Sea, by heavy gales.

Storms started two days after the bark left Nesufua, and heavy seas swept overboard most of the provisions. The crew were forced to work at the pumps to keep the vessel afloat.

A couple of sea goonies, shot by one of the crew and boiled for many hours to soften the flesh to edible condition were the only variation from the vegetable diet.

Take Bell-Ans Before Meals
And see how fine good digestion makes you feel.

HAVE you "The Luck of the Irish"

McATEE TO CAPITAL FOR JOHNSON'S BOOM.

[BY A. P. NIGHT WIRE.]

SAN FRANCISCO, Jan. 5.—Announcement that Sylvester J. McAtee, prominent Republican lawyer and recently appointed a police judge, will start for Washington tomorrow to attend to certain details of U. S. Senator Johnson's candidacy for the Republican Presidential nomination was made at Senator Johnson's headquarters here today.

It was not expected that McAtee would be able to return here in time to assume his duties in the Police Court in April, from which month his appointment dates and these duties will be assumed by Henry M. Owens until McAtee is ready to take them up.

NEWS IN BRIEF.

DISPATCH.]

morning at the residence of his daughter, Mrs. Oscar Rosenberger.

U. S. Federal agents have begun their way into two buildings where Red meetings were held and arrested 600 within the last seventy-two hours. Approximately 500 have been arrested up to date.

INDIANAPOLIS.

INDIANAPOLIS, Jan. 5.—At a meeting of Marion county Republicans Charles O. Roemler of Indianapolis was elected chairman of the Seventh Congressional District to succeed J. W. Fesler, who has announced his candidacy for Governor.

Henry A. Roberts has been made field director of the State Chamber of Commerce. He was formerly assistant field director. He succeeds F. P. Caffee, who resigned to become the head of the National Business Association, with headquarters in Chicago. Mr. Roberts was formerly State statistician.

Herbert L. Willett, executive secretary of the Church Federation of Chicago, was the speaker at the Meridian Forum of the Methodist Episcopal Church last night. His subject was "America's New Programme."

ST. LOUIS.

ST. LOUIS, Jan. 5.—James A. Minnis, formerly general solicitor of the Wabash, will announce his candidacy for the Republican nomination for U. S. Senator at his home, Carrollton, Mo., tomorrow.

Charles W. Beardsley, 71, member of the commission firm of Page and Beardsley, one of the largest firms on the merchants' exchange, died yesterday, following a long illness.

Mrs. Anna M. Schriner of Webster Groves has filed suit against her father-in-law, Jacob Schriner, president of the Schriner Grain Company, and sister-in-law, Mrs. Nina Ladd, for $150,000 damages, alleging that they alienated the affections of her husband, Louis A. Schriner, a former newspaperman.

OMAHA.

OMAHA, Jan. 5.—George and Mike Finn, brothers, of Omaha, were arrested in St. Paul on warrants charging them with robbing the Benson Bank of Omaha last week. Victims of the robbery identified photographs of the Finn brothers. They are held on a $15,000 bond.

Mrs. Isabel O'Keefe, wife of James P. O'Keefe, real estate man, died yesterday after a short illness.

Frank Sheriff of Omaha, thought to be Leighton, killed in Los Angeles, is in the State penitentiary at Pennsylvania.

When a druggist finds that his customers all speak well of a certain preparation he forms a good opinion of it and when in need of such a medicine is almost sure to use it himself and in his family. That is why so many druggists use and recommend Chamberlain's Cough Remedy. J. B. Jones, a well-known druggist of Cuburn, Ky., says: "I have used Chamberlain's Cough Remedy in my family for the past seven years, and have found it to be the best cough medicine I have ever known."—[Advertisement.]

CHEW

With False Teeth? SURE Dr. Wernet's Powder

Your dental plate is loose or you want to get instant relief use Dr. Wernet's Powder regularly. You can eat, laugh, talk with ease.

Manufactured by Wernet Dental Mfg. Co., Hudson St., N. Y. 25c, 50c, & $1.00. At all Department Stores. Refuse substitutes. This is the original powder.

For sale by The Owl Drug Co.

Sure Relief

BELL-ANS FOR INDIGESTION 25 CENTS

6 BELL-ANS Hot water Sure Relief

BELL-ANS FOR INDIGESTION

...ion to New ...aph Owners

...you have you will want

Service

...nvitation to you from our ... and get acquainted.

...d roomy, well ventilated, ...pt. Our salespeople want ... the catalogue. Our stock ...hat the factory can give us ...bbers. Our Credit Dept. ... upon request.

...er.

...BROADWAY

Allen Co. ...LEN PIANOS

OAKLAND, FRESNO, SAN DIEGO, PORTLAND, ORE.

$120
$12 Down and $10 Per Month

This Columbia Grafonola

is one of the most popular models made. It is of convenient size, of very rich appearance and with good strong tone—a great favorite for dancing. We'll be glad to show you.

A2819—Oh! What a Pal Was Mary, (Wendling) Waltz (Columbia Saxophone)
Weeping Willow Blues, (King) Fox-Trot (Sextette) 10-in., 85c

A2821—Tell Me, (Kortlander) Al Jolson, Comedian, Orchestra Accompaniment.
Wonderful Pal, (Pinkard) George Meader, Tenor Solo, Orch. Acc. 10-in. 85c

78325—Whispering Hope, (Hawthorne) Rosa Ponselle and Barbara Maurel, Soprano and Alto Duet, Orch. Acc. 10-in. $1.50

49686—La Forza Del Destino—Solenne In Quest 'Ora, (Verdi) Hackett and Stracciari, Tenor and Baritone Duet, Orch. Acc. 12-in. $2

A6125—Prelude in C. Sharp Minor, (Rachmaninoff) Josef Hofmann.
Valse Gracile, (Parker) (3) Birds at Dawn, Piano Solo; (Dillon) Josef Hofmann, 12-in. $1.50

49624—Andante Cantabile, from Streog Quartette Op. 11 (Tchaikowsky-Auer) Tossha Seidel.
Violin Solo, Louis T. Grunberry
Piano 12-in. $1.50

A2815—You'd Be Surprised, (Berlin) Irving Kaufman, Orch. Acc.
Just Leave It To Me, (Pinkard) Irving and Jack Kaufman 10-in. 85c

Columbia Dealers

Geo. J. Birkel Co.
"The Steinway House"
446-448 South Broadway.

Victor Dealers

STATEWIDE TRUST SERVICE

CALIFORNIA

To The Business Executive

In times of rapid expansion and liberal use of credit,

And when inventories are priced at costs with fluctuating trend,

An *invested reserve*, outside your business, will add strength to your financial statement and to your position with your banker.

You believe in fire and liability insurance, why not insure your financial position too?

The "Bank of Italy Trust Plan" contains some features of exceptional interest to the executive who seeks business safeguards. Ask for our booklet about it, or favor us with your inquiries.

Resources over $135,000,000.00

Bank of Italy
SAVINGS · COMMERCIAL · TRUST
San Francisco

Los Angeles Branches
Broadway at Seventh
Spring and Temple Sts.
Pico and El Molino Sts.

MEMBER FEDERAL RESERVE SYSTEM

Awarded Gold Medal at Panama Pacific Exposition

The Patented Oven Features of the "Detroit Jewel" can NOT be had in any other Gas Range

You know what it means to have the same uniform degree of heat in all parts of the oven when you are cooking. This is definitely assured in the "Detroit Jewel." Patented features of construction distribute the heat evenly and conserve it, and make the "Detroit Jewel" a wonderful range for baking.

It is built and guaranteed by the largest maker of stoves in the world. It is a very easy range to take care of, incorporates the very newest ideas for convenience, and is good for practically a lifetime of service.

Sold on Our "Easy Pay" Plan

a small first payment, and the balance in convenient monthly amounts.

Parmelee-Dohrmann Co.
The House of Housewares
436-444 South Broadway

"they bake better"

$

You expect to be independent some day, don't you? *The only way you can do so is to learn to handle money.*

You can learn to invest your money safely by reading our daily announcements on the financial page of the Times.

Start the habit today!

BLYTH, WITTER & CO.
521 Trust and Savings Bldg.
Los Angeles

Buy a HOME

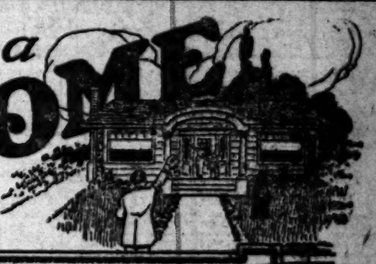

WE BUILD GOOD HOMES
and sell on terms
PAYABLE LIKE RENT

Our building program calls for a completed home every day.

Los Angeles Investment Co.
OWNERS AND BUILDERS
60127 EIGHTH & BROADWAY MAIN 3047

"WHEN I HEAR THAT BANJO TUNE"
THE POPULAR SONG WITH THE UKULELE ARRANGEMENT
15¢ ASK TO HEAR IT 15¢

DECISION ENDS LAST WET HOPE.

Beer of 2.75 Type is Held Intoxicating and Illegal.

Supreme Court Upholds Volstead Act Validity.

One Justice Dissents and is Backed by Lesser Lights.

[BY A. P. NIGHT WIRE.]

WASHINGTON, Jan. 5.—By a margin of one vote the Supreme Court today upheld the right of Congress to define intoxicating liquor, so far as applied to war-time prohibition.

In a five-to-four opinion rendered by Associate Justice Brandeis, the court sustained the constitutionality of provisions in the Volstead Prohibition Enforcement Act prohibiting manufacture and sale of beverages containing ½ of 1 per cent. or more of alcohol. Associate Justices Day, Vandeventer, McReynolds and Clark dissented.

Validity of the Federal prohibition constitutional amendment and of portions of the Volstead Act affecting its enforcement was not involved in the proceedings, but the opinion was regarded as so sweeping as to leave little hope among "wet" adherents. Wayne B. Wheeler, general counsel for the Anti-Saloon League of America, hailed it as a "sweeping victory" and in a statement tonight said the only prohibition question left open now is whether the Eighteenth Amendment is of a nature that can be considered as a Federal amendment and whether it was properly adopted.

In rendering the opinion, the court sustained Federal court decrees dismissing injunction proceedings to enjoin Federal authorities from preventing Jacob Ruppert, a New York brewer, from manufacturing beer containing in excess of ½ of 1 per cent. alcohol, but which he alleged was nonintoxicating.

A RAY OF HOPE.

The "wets," however, received a brief ray of hope when shortly afterward Associate Justice Day, in a unanimous opinion, sustained the dismissal of indictments brought under the war-time Prohibition Act against the Standard Brewery of Baltimore and the American Brewing Company of New Orleans for manufacturing 2.75 beer before the Volstead Act was passed. In sustaining this action the court held that Congress has the right to determine what are intoxicating beverages, but in view of the fact that the Volstead Act had not yet been passed, manufacture of low alcoholic beer was permissible under the war-time prohibition act providing it was not intoxicating.

Following rendition of today's opinion, Asst. Atty.-Gen. Frierson, who has been in charge of the prohibition cases in the Supreme court, announced the Department of Justice was ready to begin prosecution of all persons who have sold beer since the passage last October 28, of the Volstead act. The names of all persons violating the act have been obtained by the department, and prosecutions, he said, would begin at once.

OPINION IS SWEEPING.

The opinion of Justice Brandeis, who also rendered the December 15 decision upholding the constitutionality of the War-time Prohibition Act, was sweeping, setting forth that "implied war power over intoxicating liquors extends to enactment of laws, which will not merely prohibit the sale of intoxicating liquors, but will effectually prevent their sale."

"Whether it be for purposes of national defense," the justice said, "or for the purpose of regulating commerce among the several States or for the purpose of establishing postoffices and post roads, Congress has the power 'to make all laws necessary and proper for carrying into execution' the duty so reposed in the Federal government."

Justice Brandeis also decreed that the war powers of Congress possess virtually the same authority as those held by the States under their police powers, adding "if, in its opinion, the particular emergency demands immediate discontinuance of the traffic Congress must have the power to require such discontinuance."

McREYNOLDS DISSENTS.

A dissenting opinion concurred in by the other three associate Judges was rendered by Justice McReynolds, who took exception to the majority's views regarding the scope of the war powers. The minority declared the Constitution should be interpreted so that no part should "suffer emasculation by any strained or unnatural construction" by which the public's rights might be jeopardized.

RHODE ISLAND ACTION.

Briefs were filed today by the government and New Jersey authorities in connection with the court's order to show cause why original proceedings involving the validity of the right and provisions of the Volstead Act affecting its enforcement should not be brought by the State of Rhode Island, and on behalf of the Retail Liquor Dealers' Association of New Jersey. A brief in support of the New Jersey case was also presented and arguments were made by E. V. Abbot for the plaintiffs and by Solicitor-General King and Atty.-Gen. Thomas F. McCran of New Jersey in opposition. Arguments in the Rhode Island cases were postponed until Monday.

Solicitor-General King in his brief in the Rhode Island case denied the Supreme Court has juriadiction in the case and asked for dismissal of the application. He also alleged that the questions involved were political.

"All questions," the brief said, "as to what a constitution or a constitutional amendment means are, of course, justiciable, but the question as to what constitution shall be adopted, or in what respects an existing constitution shall be altered, are governmental and political. The ultimate forum provided by the constitution for their determination consists of the legislatures of the various States, the action of three-fourths of them being binding on all. The State of Rhode Island had the right to make its fight against the adoption of the Eighteenth Amendment by bringing to bear such influence as it could upon the legislatures of its sister States."

"The decision is a sweeping victory for prohibition," said Wayne B. Wheeler, counsel for the Anti-Saloon League of America. "In principle, it settles most of the justifiable questions that may arise under the permanent prohibition code. The dissenting opinion makes clear that the objections stated therein do not apply to prohibition under the Eighteenth Amendment."

Resorts

Accommodations Can Be Secured at the Triangle Hotels Now. Don't Put Your Visit Off Another Week.

To the enchanting land resorts of Riverside, Redlands and Arrowhead Springs, by a delightful short ride from Los Angeles by train, electric cars or motor. The scenery every mile of the trip is inspiring and beautiful—it outdoes magnificent panoramas from the most-vaunted mountains to the golden orange and lemon groves of the valleys. No visitor to the Southland should fail to see this historic region where the winter months is welcome that Southern Pacific offers. Restoperate by automobile way. Send a card request from San Bernardino. American plan rates $3.50 per day and upward.

Arrowhead Springs

This world-celebrated spa, with its Arrowhead glen hotel, is situated on an enclosure 2000 feet above sea level. Home of the only Hydrotherapeutic Establishment Natural Steam Cures known. Here, also, are found the Arrowhead Mineral Water Cures known. Under the same management as the Redondo Beach Hotel. Open all the year. Rates $3.50 per day and upward. American plan rates $3.50 per day and upward.

The Nichewaug, Redlands

(Formerly the Chas. Lomas.) Under the same management as the Redondo Beach Hotel. Open all the year. Rates $3.50 per day and upward. American plan rates $3.50 per day and upward.

The Mission Inn, Riverside

One of the most magnificent resort hotels of Western America. Combines the peace and beauty of Olden Spanish California with the most modern hotel service. In the center of the great Orange Belt. America's greatest exhibition for thirty years, 250 days a year. See the Spanish Art Gallery, paintings by the old masters and the Cathedral Pipe Organ; visit Mt. Rubidoux, magnificent glen of roses. $3.00 per day and upward.

ARLINGTON HOTEL

SANTA BARBARA

An absolutely Fireproof Hotel—All Outside Rooms, affording plenty of light and air—Headquarters for Tourists from all parts of the world. (Private lavatory attached to every room.) Ideal climate the year round. Automobile road is now perfect, 3½ hours' run, Los Angeles to Santa Barbara. Unexcelled facilities for care of automobiles in hotel grounds.

E. P. DUNN, Lessee.

The Most Attractive and Sportiest Golf Links in California

CATALINA STEAMER SCHEDULE

EFFECTIVE WEDNESDAY, OCTOBER 1ST.

Leave Pier, Foot Hist. Sts. Los Angeles	Leave San Pedro	Arrive Avalon
8:00 A. M.	10:00 A.M.	12:15 P.M.
Leave Avalon	Arrive San Pedro	Arrive Los Angeles Pacific Elec. Sta.
2:15 P.M.	5:30 P.M.	6:45 P.M.

The Wilmington Transportation Company reserves the right to change this schedule without notice. For other information about Catalina steamers call at 144 Pacific Electric Building, or phone Pico 10 or 10464.

ST. CATHERINE HOTEL OPEN ALL YEAR

CALIFORNIA'S DELIGHTFUL SEASIDE RESORT

MERRITT JONES HOTEL Ocean Park

Finest location in Crescent Bay District. Splendid accommodations can now be secured. Golf—Surf and Plunge Bathing—Motoring—Horseback Riding—Fishing—Dancing—Countless Home Amusements. Both American and European Plan. Phone reservations at hotel expense—Phone 6145.

COMBER'S BEACH TO LOS ANGELES

Brent's Mountain Crags

100 Minutes From Broadway

Spend your week-end or at least a part of your Sunday at this delightful resort. Tent Houses and Cottages for rent. Grocery store, dance pavilion, restaurant, picnic grounds. For rates and information phone Information and Travel Bureau, Broadway Dept. Store, Broadway 7300, Station 91. Auto for accommodation of our guests leaves south office, 127 So. Main street, at 9 a.m. A Week's Vacation for $5.00.

YOU'LL BE SURPRISED WHEN YOU SEE

HOTEL CASA BLANCA

ONTARIO, CALIFORNIA.

Among the orange groves at the foot of the snow-capped Sierra Madres.

36 MILES EAST ON ROAD TO RIVERSIDE

Excellent American Plan Table

B. F. GREEN, Mgr., Formerly of Auditorium Hotel, Los Angeles

THE RIDGE ROUTE

Take this wonderful scenic route on your way to San Francisco and arrange to stop over and wire for rooms to

SOUTHERN HOTEL, Bakersfield

Special Attention to Motorists. H. R. Warner, Prop.

VENICE VILLA CITY

Comfortable Homes—Reasonable Rates

REDONDO BEACH No better place in which to spend your winter. Surrounded by a crescent-shaped elevation of land. Fully protected from eastern winter winds. The most ideal and invigorating climate on the Pacific Coast. Best fishing. Largest hot and salt water plunge on Continent. Redondo caters to the family and boasts the finest and most up-to-date schools. Its High School is unexcelled.

WHEELER'S HOT SPRINGS Elevation 1600 Ft. in Ventura Mts. A real place for enjoyable beneficial resting. Our orange trees denote moderate climate and our saddle and hiking trails, canons and other amusements, together with our natural hot mineral tub and plunge baths make an attractive combination. Hotel and housekeeping cottages. Information Peck-Judah or call Mr. Foster Bureau or write Webb W. Wilcox, Mgr., Wheeler Springs, Cal.

STORAGE, MOVING AND FREIGHT FORWARDING

COLYEAR'S FIREPROOF STORAGE

Phone 60677 416 SO. SAN PEDRO ST. Main 1117

STORE YOUR FURNITURE IN

Private Locked Rooms $1.50 Per Month

MOVING. PACKING. SHIPPING.

Steamships

I. M. M. LINES

AMERICAN Fast Mail Steamers Service Resumed

NEW YORK—PLYMOUTH CHERBOURG—SOUTHAMPTON

New York....Feb. 7 St. Paul.....Feb. 14
Philadelphia..Feb. 21 New York....Mar. 6

NEW YORK—HAMBURG

Manchuria ..... End January
PHILADELPHIA—LIVERPOOL
Haverford ..... Late February

BLACK SEA SERVICE

N. Y.—CONSTANTINOPLE—VARNA (BULGARIA)—CONSTANZA (ROUMANIA)

Black Arrow ..... Jan. 31

RED STAR

NEW YORK—PLYMOUTH CHERBOURG—ANTWERP

Lapland ..... Jan. 20

WHITE STAR

NEW YORK—CHERBOURG SOUTHAMPTON

*Lapland ....Jan. 20 Adriatic .....Feb. 7
*Calls at Plymouth. Omits Southampton.

NEW YORK—LIVERPOOL

Celtic .....Jan. 10 Oceanic .....Jan. 14
Cedric .....Jan. 24 Baltic .....Jan. 31

NEW YORK—AZORES—GIBRALTAR—NAPLES—GENOA

Canopic .....Jan. 10 Cretic .....Jan. 24

Thos. Cook & Son, 518 S. Spring St., L. A. or Local Agencies.
OFFICE: 50 Montgomery St., San Francisco.

TRAVEL BY STEAMSHIP McADMIRAL LINE

PACIFIC STEAMSHIP CO.

Ticket Office Cor. 5th & Spring Sts. (Alexandria Hotel)

Telephones: Main 7393; Home, 18332.
Long Beach Office, 115 W. Ocean Ave.

SAN FRANCISCO

S. S. Spokane sails Wed., Jan. 7
S. S. President sails Thurs., Jan. 8

SEATTLE-TACOMA

S. S. President sails Thurs., Jan. 8
S. S. Admi. Dewey sails Sun., Jan. 11

San Diego —Daylight Trips— Mondays and Saturdays

MEXICO—CENTRAL AMERICA S. S. CURACAO

Sails Monday, January 12th —Passengers and Freight—

Berth and Meals included in All Fares

AUSTRALIA

Honolulu, Suva, New Zealand

The Palatial Passenger Steamers R.M.S. "Niagara," 16,000 Tons; R.M.S. "Makura," 13,500 Tons

Sail from Vancouver, B. C.

For fares and sailings apply Can. Pac. Ry., 621 S. Spring St., L. A., or to Canadian Australian Royal Mail Line, 649 Seymour St., Vancouver, B. C.

WE'RE NOT HURT BY THE "DRY" DECISION.

REASON IS THAT NO WAR BEER HAS BEEN MADE HERE IN A LONG TIME.

The decision of the U. S. Supreme Court declaring it illegal to sell what is known as 2.75 per cent., or war beer under the Volstead law providing for the enforcement of wartime prohibition, will have no effect locally, for the reason that there has been no beer of that strength made in Los Angeles since October 28, 1919, Federal officials declared yesterday.

All the "suds" now handed out over the counter is ½ of 1 per cent., and that just the right proportion may be maintained in its manufacture, an agent of the government is stationed in each brew house.

There will be an end of carrying drinks into cafes and other establishments after the coming of national prohibition, and it will no longer be legal for an individual to take a bottle out of his private stock and dispense it at a public house, where the bright lights are, and where pleasure is supposed to rule the hour.

This will have a very discouraging effect on establishments that have been running full tilt, in spite of the war-time prohibition law, claiming that all the stuff drank on the premises was brought to the place by customers. It will also be a body blow on many of the downtown cafes, where the same excuse for drinking liquids with a kick has been offered.

The only drinking allowable under the prohibition law will be in one's own home, where those who partake of the cup that not only cheers, but inebriates will be limited to the immediate family and invited guests.

The government will lose in taxes alone about $1,000,000 with the coming of national prohibition in the local internal revenue district, there being in the opinion of Chief Deputy White, 160,000 gallons of whisky and alcohol in the bonded warehouses. Some of this may be taken out of bond later on, the alcohol and whisky to be used for non-beverage purposes, on which the tax will be $2.20 and $6.40 a gallon, respectively. But that will be a slow process.

PIPE LINE DECISION IS IN CALIFORNIA'S FAVOR

[BY A. P. NIGHT WIRE.]

WASHINGTON, Jan. 5.—The Supreme Court today sustained findings of the California State Railroad Commission holding the Producers' Transportation Company to be a common carrier and subject to its rate-making authority. The company, which transports oil from the San Joaquin Valley oil field, claimed the commission had no jurisdiction over it because its lines were used only privately.

HUMBERT AGAIN CANDIDATE.

[BY CABLE AND ASSOCIATED PRESS.]

BAR LE DUC (France) Sunday, Jan. 4.—Charles Humbert, former Senator acquitted last May by court-martial of a charge of having had dealings with the enemy, appeared before Senatorial delegates here today and announced he would be a candidate for re-election to the Senate. He was bitterly opposed by Deputy Maginot. No vote was taken by the delegates.

No Great Act of Heroism Required.

If some great act of heroism was necessary to protect a child from croup, no mother would hesitate to protect her offspring, but when it is only necessary to keep at hand a bottle of Chamberlain's Cough Remedy and give it as soon as the first indication of croup appears, there are many who neglect it. Chamberlain's Cough Remedy is prompt and effectual.—[Advertisement.

Live Long.

Invest in annuities. You will live longer with an income guaranteed for life; relieve all worry. $1000 invested by male age 60, produces $68.76 per year; at age 65, $113.21; at age 70, $188.80. Annuities also issued to husband and wife. For rates for your own age write or phone L. J. Mayer, Manager Aetna Life Insurance Company, Fourth Floor Merchants' National Bank Bldg. Main 308.

RIMS and rim parts for all makes of automobiles. Kenton Tire and Rubber Company.

HAVE you "The Luck of the Irish?"

San Francisco Hotels

HOTEL STEWART SAN FRANCISCO

Geary Street, just off Union Square

Famous for good service, comfort and excellent cuisine at reasonable prices.

Rates from $1.75 a Day

Breakfast 40c and 75c. Lunch 60c; Sunday, 75c. Dinner $1.25; Sundays $1.50.

Municipal Car line direct to door. Motor bus meets trains and steamers.

VIENNA SUFFERS HARDSHIP RULE.

Once Haughtiest Capital is in Abject Misery.

Even the Rich Cannot Keep from Cold's Ravages.

But Theaters Draw Crowds of Half-Fed Patrons.

BY RAYMOND SWING.

[BY CABLE—EXCLUSIVE DISPATCH.]

VIENNA, Jan. 5.—In the courtyard of the Austrian Foreign Office intones the rasping hum of a buzz-saw and foresters swing their axes to furnish wood to heat the rooms where five summers ago the ultimatum to Serbia, which began the great war, was composed. But the limited supply of wood is insufficient. Officials sit in frigid quarters incased in blankets and apologize to their visitors, while they drink tea kept hot over spirit lamps.

In the palace of Schoenbrunn food now is prepared for 13,000 children in the kitchens where once delicacies were concocted for the aged Emperor of Austria, and in the kitchen that once was Archduke Franz Ferdinand's many white frocked women are cooking meals for thousands of children succored by the American relief administration. In one wing of the stately royal residence in the center of Vienna food is stored, while in another wing physicians are examining hundreds of school children daily.

DECIDED CHANGE.

Vienna indeed has changed. The ancient monarchy has fallen and with it disappeared the substance of the life, which characterized the Vienna of old. It has been replaced by a democracy, or it would be better to say, by a leveling of all classes save a small coterie of the very wealthy through the irresistible force of privation. To speak of democracy is to use a word hard for the Viennese to comprehend; their whole attention is concentrated on two of the grimmest words in human speech, hunger and cold. Any government would be blessed which furnished bread and coal; any ministry condemned which fails in this.

The question of maintaining life is the one sole obsession of practically every adult. "How can I live tomorrow?" is the problem facing everyone. No answer is possible, for the government, yes, even money has failed. To be cold from the time he arises until he retires is the lot of every resident, no matter how imposing may be the facade of his apartment-house. To be undernourished is the lot of all save foreigners and the wealthy; to be undernourished and hungry besides is the lot of four-fifths of the population of more than 2,000,000.

THEATERS STILL FILLED.

Closely examined, Vienna presents few remarkable tokens of its misery. It is true that traffic hardly exists, and at the night the people hurry silently along dimly lighted streets, but the sixteen theaters here are full every evening; at 5 o'clock the cafés are crowded and the noted restaurants still set cherished dishes before their patrons.

It is true that cigarettes cost 2 crowns (normally 40 cents) each, a full meal 70 to 150 crowns, a good seat at the opera 70 crowns, so a cursory glance gives no idea of the true conditions. The cafes are cold, but toward evening the crowds of patrons warm them; the streets are dark but darkness is no hardship; money still buys food, but through it all there runs a morbid tone, there is no laughter, no resounding voices. Men and women carry on by habit, they get through the gestures they always have gone through.

My host, a notably successful professional man, showed me his coal supply for two weeks, it was a half bushel of coke. We sat in our overcoats in the smallest room in the house. Later I visited a home in the workers district, where I found the family abed at 5 o'clock in the afternoon. There was no coal.

NO MONEY FOR SOAP.

A widow and her children were lying on a matress on the floor—the bed had been sold long since. She lighted a tiny night lamp and broke into tears when she saw a stranger because she had no money to buy soap to keep the children clean. These little children do not know the taste of milk or the appearance of an egg.

In other homes I found the family huddled in one room to keep warm. Some homes were heated with small sticks of wood brought from the forests in the outskirts of the city, some even had coal which the fathers, railroad workers, had brought home in their pockets. Meals always were scanty; always there was cabbage, that vegetable, which in all Eastern Europe city dwellers detest. Cabbage was fed to the occupants of a famous asylum in Vienna when the supply of meat and eggs gave out, with the result that 2478 more died in ten months this year than in the whole of 1913.

OFFER NEW PLAN FOR CONTROL OF PACKERS.

SENATORS PROPOSE REGISTRATION RATHER THAN LICENSING, WITH REGULATION.

[BY A. P. NIGHT WIRE.]

WASHINGTON, Jan. 5.—A new plan for government regulation of the meat industry, including packers, stock yards and live-stock commission merchants, was presented today by Senators Kenyon, Republican, Iowa, and Kendrick, Democrat, Wyoming, to the Senate Agriculture Committee. The substitute measure would provide government "registration" instead of licensing, but with broad Federal regulation through proposed Federal live-stock commission, composed of three members appointed by the President, instead of a single official.

Another feature of the substitute would provide a law for the settlement recently effected between the Department of Justice and the packers, divorcing the latter from all business, except meat packing.

The committee decided to reopen is hearings, inviting Atty.-Gen. Palmer to appear next Wednesday to tell officially of the settlement with the packers. On Thursday the committee will hear representatives of the packers and on Friday representatives of the Federal Trade Commission.

CONFIRM GUILT OF RUSSELLITE.

Appeals Court Holds Hamm as Enemy to America.

Sale of "Finished Mystery" Obstructed Recruiting.

Gordnier, Alleged Evader of Draft, Wins Case.

[BY A. P. NIGHT WIRE.]

SAN FRANCISCO, Jan. 5.—Judgment was affirmed here today by the U. S. Circuit Court of Appeal in the case of Edward Hamm, convicted in the Federal court in Los Angeles of obstructing recruiting during the war by the sale of "The Finished Mystery," a book held to be radical in tendency and opposed to the form of government in this country. The Circuit Court of Appeal held that Hamm was properly convicted by selling a copy of the book and that there was no ground for reversing the decision of the lower court.

The Federal Appellate Court reversed today the lower court's judgment in the case of Thomas Gordnier, another Los Angeles action, in which Gordnier was convicted of failure to register for the selective draft under the call for men up to 45 years of age. It was held that the government did not definitely settle the question as to whether Gordnier was under or over age limit.

TOOL COMPANY LOSES.

Judgment against the Union Tool Company of Los Angeles and its president, Edward Double, for the infringement of a patent on an under-reamer held by Elihu C. Wilson, was upheld by the U. S. Circuit Court of Appeal here today, but was modified to the extent that a $2500 fine or jail sentence imposed on Double was eliminated. The fine was the result of contempt proceedings brought by the court.

CITY OF OAKLAND WINS.

Claims of the city of Oakland against the Standard American Dredging Company were upheld today when the U. S. Circuit Court of Appeal affirmed the judgment of the lower court in an action arising from the grammatical construction put upon certain clauses of a dredging contract. The contract was for dredging a certain section of the channel in Oakland Harbor.

JELLICOE AT CAPITAL AS GUEST OF NATION.

BRITISH ADMIRAL FIRST INSPECTS GREAT GUN FACTORY AT NAVY YARD.

[BY A. P. DAY WIRE.]

WASHINGTON, Jan. 5.—Viscount Jellicoe of Scapa, First Sea Lord of the British Admiralty, who arrived here yesterday from New York, began a round of official visits today as the guest of the nation. Immediately after breakfast he called on Secretary Daniels and later expressed grateful appreciation of the cordial reception given him in the United States.

Lord Jellicoe was asked what he now regarded as the outstanding result from a naval standpoint of the battle of Jutland. The admiral hesitated a moment and said:

"Scapa Flow."

From the Navy Department, Viscount Jellicoe was taken to the great naval gun factory at the navy yard here. He was accompanied by Rear-Admiral Niblack and other high naval officials. After the visit Viscount Jellicoe and the party were entertained at luncheon by Rear-Admiral Grant, commandant of the yard.

In the afternoon the distinguished guest visited the Senate and House of Representatives and later had tea with Assistant Secretary Roosevelt and dinner with the Secretary of the Navy and Mrs. Daniels. The dinner was followed by a reception.

AUCTION

BUSINESS PROPERTY

Southeast Corner

Alameda and Commercial Streets

Tuesday, Jan. 6th

At 3 p.m. on the premises.

The building contains 5 storerooms on ground floor and 50 rooms upstairs. The building is 60 feet by 100 feet. There is also a vacant lot adjoining, 37 ft. by 80 ft., goes with the property. For particulars enquire

THOS. B. CLARK, Auctioneer,

911 and 913 So. Hill St.

HART and HALL Los Angeles' Progressive AUCTIONEERS

Real Estate, Livestock, Merchandise, Furniture and Household Goods.

We buy for SPOT CASH, or sell on COMMISSION.

1039 SO. FIGUEROA ST. Phone 61354.

Eyesight Dim?

If your eyesight is dim, your vision blurred; if your eyes ache, itch, burn or feel dry, get a bottle of Bon-Opto tablets from your druggist, dissolve one in a fourth of a glass of water and use to bathe the eyes from two to four times a day. Bon-Opto has given stronger eyes, clearer, sharper vision and relief to thousands.

Note: Doctors say Bon-Opto strengthens eyesight fast in a week's time in many instances.

AUCTION SALES

The Times is the official and exclusive Newspaper medium for the Auctioneers' Association.

W. Dwight Hammond, Auctioneer

1053-1055 SOUTH MAIN STREET —:— —:— Phone 60

Will Sell 2 Big Auctions This Week at Salesroom, Beginning at 10 A. M. Each Day

Today and Thursday

Tuesday's sale will consist of everything useful in a home, from cellar to garret.

Porch and Sun Parlor:

Potted boxwood plants, ferns, wicker and reed rockers, 1 reed settee, reed tables, reed chairs, reed swings, hammock.

Living-room and Hall:

Large Roman candelabra, console table, brown mahogany with Italian mirror, bronze vases, bronze incense burner, statuary, book ends, silver eagle mounted on bronze, brass pieces, pictures, oil paintings, beautiful floor lamps, metal table lamps, mahogany case upright piano, 3 mahogany period style table phonographs, large size and small, Chinese carved teakwood brown jable, William and Mary brown mahogany winged rockers with cane seats, upholstered Reedcraft chairs, overstuffed tapestry davenport and rockers, mahogany and oak library tables, oak rockers, oak library clock, mahogany pedestal, mahogany gate legged table, mahogany music cabinet, very expensive 2-piece parlor suite, upholstered in blue and gold damask and velour; Gothic style brown mahogany davenport table, kidney style Adam period mahogany table, small phonograph with records, in hand grip; all leather rocker, cabinets, ivory bedroom furniture, consisting of dressers, chiffonier, dressing tables, night stands, beds, chairs and rockers, all white beds, twin brass beds, bedding and bed linen; circassian walnut full size bed, mahogany dresser, large mirror front wardrobe, single bed, large oak highboy, large oak office cabinet, good springs, new and used mattresses, William and Mary period brown mahogany dining table and 6 leather seat chairs, William and Mary oak dining set, square back leather seat chairs to match, 1 golden oak dining set, consisting of 60-inch top table, extra seat chairs, 1 9-inch fumed oak table and leather seat chairs, oak buffet, oak china closet, mahogany china closet, table silver, table linen, refrigerators, gas ranges, cooking vessels, aluminum sets, dishes, porcelain ware.

Rugs—Large consignment of rugs, all sizes, consisting of Wiltons, Velvets, Axminsters, Body Brussels, grass, Fiber and Cocoa rugs. Dealers, take notice. 16 rolls of new linoleum, good patterns, nicknacks and other numerous pieces.

For Thursday's auction, see Thursday Morning's Times. No lunch at noon.

W. DWIGHT HAMMOND, Auctioneer, 1053-55 So. Main St. Phone 60
Member of L. A. Auctioneers' Association.

Auction, Today

Sharp at 9:30 a.m.

3416-3418 So. Main—So. 1260

$4500 Stock New and Used

FURNITURE

15 dressers, 25 rugs, 235 assorted dining chairs, 7 new overstuffed in genuine leather, slip-seat rockers, 65 assorted beds, new and cotton mattresses, 60 metal and other springs, massive 9-piece parlor set in genuine leather, 25 dining tables, 150 oil stoves, 8 heaters, 25 gas ranges, 10 coal and wood ranges, 20 refrigerators, 150 yards new linoleum, 2 sectional bookcases, writing desks, commodes, 15 sanitary and other cots, 3 dozen new wash boilers, brooms, 24 boilers, 50 tubs, 100 garbage cans, 2000 plain white cups, 1 barrel heavy water glasses, granite ware, 250 pieces, 1 lot new buckets. Other useful household goods. Dealers, apartment and hotel owners attend this sale. No reserve. Everybody welcome.

CHAS. A. KEMP, Auctioneer.

Successor to Kemp & Son, Auctioneers.

When you move call Kemp's Transfer, South 1111

AUCTION TODAY

823 South Hill Street—10 a.m.

Complete Delicatessen Fixtures

The following fixtures will be sold without limit: 2 refrigerator show cases, 12-foot plate-glass show case, butter case, 7-foot glass hood, Dayton computing scale, computing scale, 8-foot marble-top counter, 10-foot pickle barrels, jars, butcher knives, saws, etc. We also have furniture and miscellaneous small articles which will be sold promptly at 11 o'clock.

Remember, we will sell the goods. Nothing reserved.

DE LUXE AUCTION COMPANY

D. POLEN, Auct. 823 So. Hill. Phone

Member L. A. Auctioneers' Assn.

AUCTION

Furniture 4-room flat including $450 Upright Piano

Wednesday, Jan. 7th, 9:30 a.m.

1111 W. 10th St.

Wheeler & Wilson sewing machine, 2 chiffoniers, dressers, 4 iron beds, stair and hall carpet, sanitary couch, rockers, pictures, book rack, tables, gas range, dining table, chairs, 10 good comforts, dishes, kitchenware.

AUCTION

2 New, Modern Bungalows on Two Lots—Each Lot 50x150

Friday, Jan. 9th, 3 p.m.—1248-1254 W. 57th St.

Take Moneta W. 54th Street Cars to Budlong; go Two Blocks. Will sell separate or all together. Good for home or rental investment; must be seen to be appreciated. Satisfactory terms, owner leaving.

STROUSE & HULL, Auctioneers. 67755

Auction Tomorrow, January 7th, at 10 a.m. Sharp

At 134 North Spring st. The entire furniture of the Vermont Furniture Co. removed to our Salesroom for the convenience of sale, and will be sold without reserve.

Consists of 20 2-inch post white enamel and Vernis Martin beds, also all sizes, diamond and coil springs, genuine leather and upholstered davenports, fumed and golden oak dining-room tables, dressers, fumed oak type writing desk, bookcases, all sizes, rockers, chairs, gas ranges, heaters, drop-head sewing machine, linen, blankets, comforters, pillows and mattresses, cots, all of the above in part, kitchen tables, many other articles too numerous to mention. All are invited.

If you want good, clean goods, don't miss this sale. Remember, the highest bidder gets the goods of all the same.

H. B. STARK AUCTION HOUSE & SALESROOMS

Phone Pico 3331.

AUCTION

The Reliable Auction House. Trade Mark Registered

S. W. KOHN, Auctioneer.

SPOT CASH for Dry Goods, Shoes, Groceries, Furniture and Fixtures. Sales conducted everywhere. Before SELLING CALL on MR. KOHN. HIGHEST PRICES PAID. 1407 S. Main St. Phones: Main 2655; Residence 32932.

Member L. A. Auctioneers' Assn.

AUCTION

RHOADES & RHOADES

Expert Live Stock Auctioneers

Ben A. Rhoades and Fred Rhoades conducted in all parts of Los Angeles and adjoining counties. Phone

1201-2-3 S. Main Phones: Pico 1

AUCTION

Watch for the Sale of New and Second-Hand

FURNITURE STORE, 121 So. Broadway

Wednesday, January 7, at 10 A.M.

W. O. TRASK AUCTION & SALES CO. Bdwy. 1545. Mahler L. A. Auct. Ass'n.

W. Dwight Hammond

General Auctioneer, 1053-55 So. Main St., Near 11th. Oldest and largest auction house in the Southwest. Expert in every branch of auction work. Watch my ads and attend the big sales. Cash advanced on consignments. For all information call up 60645. Member L. A. Auctioneers' Association.

THOS. B. CLARK Auctioneer

Dealer Antique Furniture

911-913 S. Hill St.

Member L. A. Auctioneers' Assn.

ARTHUR J. KELLY

Expert Appraiser and Auctioneer

High-class Art and Antique Furniture a specialty. 618 S. Hill St.

Member L. A. Auctioneers' Association.

17 Years at 3rd & Bdwy. Now at 9th and Hill.

Matheson

Men's and Women's Store

Correct in every detail of style and workmanship, this is the idea you should connect with the Matheson Store.

Men's Department

Raincoats,

New Models,

Extra Well Made.

Prices Reasonable

Not merely an auditor Nor just a systematizer But a commercial economist

An eastern executive who during the past dozen years has successfully demonstrated his ability to effect practical economies in both the production and distribution of merchandise, with a positive resulting increase of business efficiency.

You can have thirty minutes of his time, at your convenience and without obligation on your part, by addressing

A. PAUL SAAS Commercial Economist American Bank Building Los Angeles

REALLY WANT TO BREAK THAT COLD?

Lose no time when you use Dr. Bell's Pine-Tar-Honey

SOON that hard-packed phlegm, that laboured breathing, how distressing inflammation! Get rid of that hoarseness, that nasty cough, that irritating throat-tickle. Freedom from these unpleasant things is what Dr. Bell's Pine-Tar-Honey helps promote. And it is safe for anybody from babies to grandma. Its ingredients are noted for their healing, antiseptic properties. Thousands of users would never consider a substitute. Economical. A bottle in your medicine cabinet saves many a playing gate. 30c., 60c., $1.20.

Dr. Bell's Pine-Tar-Honey for Coughs and Colds

PODOLAX is a Family Medicine

PLATE, CROWN and BRIDGE SPECIALIST

Dr. Larba Lestier L.D.S., D.D.S.

Tel. 15832

652 South Hill Street

1st $109 WE BUY LIBERTY BONDS 4th $97 3d $100 Victory $101

War Stamps $4.31

Liberal Stock and Bond Co. 304 S. Spring St. Ground Floor

BEAVER MUSIC CO. 733 So. Grand Ave.

Home of Quality at Moderate Prices. Easy terms are our terms. 64257. Pianos bought, sold, exchanged.

SHIP CAFE "Bring Your Own" DANCING

N SALES
Newspaper medium for the L. A.

mond, Auctioneer
Phone
uctions This Week
Beginning at
Each Day
Thursday
erything useful in a home, from
wicker and reed rockers, 1 reed
wood swings, hammock.
ots table, brown mahogany with
e mooseue burner, statuary, table
on bronze, brass pieces, pictures
e, metal table lamps, mahogany
period style table phonograph
d teakwood brown table, William
ed rockers with cane backs and
airs, overstuffed tapestry chairs
rery tables, oak rockers, oak hall
any gate legged table, mahogany
ince parlor suite, upholstered in
; Gothic style brown mahogany
n period mahogany inlaid tables
n hand grip; all leather rockers
consisting of dressers, chiffoniers
d, chairs and rockers, all brass
d bed linen; circassian metal fol
e mirror front wardrobe folding
office cabinet, good springs, nev
d Mary period brown mahogany
hairs, William and Mary oak din
chairs to match, 1 golden oak
top table, cane seat chairs, 1 fi
seat chairs, oak buffet, oak chin
silver, table linen, refrigerators
inum sets, dishes, percolators
rugs, all sizes, consisting o
Brussels, grass, Fiber and Cor
ns of new linoleum, good pattern
dozens.
Thursday Morning's Times. Fre
1023-25 So. Main St. Phone 6
Dealers' Association.

, Today
9:30 a.m.
Main—So. 1260
ew and Used
TURE
ing chairs, 7 new overstuffed
65 assorted beds, new and used
springs, massive 5-piece mahog
g tables, 150 oil stoves, 65 gas
ranges, 20 refrigerators, 30 sid
buckaroos, writing desks, 10
8 dozen new wash boards, 1
en cans, 2000 plain white dishes
anite ware, 250 pictures, 5 hors
nt goods. Dealers, apartment h
No reserve. Everybody come
MP, Auctioneer.
& Son, Auctioneers.
ney's Transfer, South 1260.
N TODAY
Street—10 a.m.
atessen Fixtures
be sold without limit at
et plate-glass show cases, 10
Dayton computing scales, T
-top counter, 10-foot
ers, safes, etc. We also have
articles which will be sold
1 o'clock.
goods. Nothing reserved
TION COMPANY
. Hill. Phone
nufacturers' Assn.
CTION
ding 5450 Wright Piano.
. 7th, 9:30 a.m.
10th St.
ressers, dressers, 4 iron beds complete
pictures, book rack, center table
comforts, dishes, kitchenware, etc.
AUCTION
Two Lots—Each Lot 50x200
1248-1254 W. 57th Street
Buildings; go Two figures for
for home or rental investment. Four
ry terms, owner leaving
Auditorium, 60795.
ary 7th, at 10 a.m. Sharp
ture of the Vermont Furniture Co. at
ense of sale, and will be sold without
t and Vernis Martin beds, one gilt
leather and upholstered tapestry
dressers, framed oak type writing
ugh, bronzes, drop-head Singer sewing
and mattresses, cots all sizes, leather
numerous to mention. Dealers
this sale. Remember, we pay no
the goods at all our sales.
HUBE & GALLENKAMP, Auctioneers
134 North Spring St.
AUCTION
RHOADES & RHOADES
Expert Live Stock Auctioneers
Geo. A. Rhoades and Harold J. Rhoades
Rhoades conducted in all parts of
and adjoining States.
Office
5951-5-6 S. Main St. Phone
Pioneer 770.
THOS. B. CLARK
Auctioneer
Dealer Antique Furniture
911-913 S. Hill St.
61907.
Member L. A. Auctioneers' Assn.
ARTHUR J. KELLY
Expert Appraiser and Auctioneer
High-class art and Oriental rugs
rior furnishings a specialty. Phone
way 1911.
529 S. HILL STREET
Member Auctioneers' Assn.
17 Years at 3rd & Bdwy.
Now at 9th and Hill.
Matheson
Men's and Women's Store
Correct in every detail of
style and workmanship, this
is the line you should con-
sult with the Matheson Store.
Men's Department
Raincoats,
New Models,
Extra Well Made.
Prices Reasonable
Not merely an auditor
but a systematizer
But a commercial
economist
An eastern executive
who during the past doz-
en years has successfully
demonstrated his ability
to effect practical econo-
mies in both the produc-
tion and distribution of
his goods, with a posi-
tive resulting increase
in business efficiency.
You can have thirty
minutes of his time, at
your convenience and
without obligation on
your part, by addressing
A. PAUL SAAS
Commercial Economist
American Bank Building
Los Angeles
LLY WANT TO
K THAT COLD?
is no time when you
Dr. Bell's Pine-
Tar-Honey
special hard-packed phlegm,
that loosens breathing,
the distressing inflamma-
tion of that hoarseness, that
irritating, that irritating
cough. Freedom from these
things is what Dr. Bell's
Honey helps promote.
It is safe for anybody from
babyhood to grandma. Its ingredients
are famous for their healing, antiseptic
qualities. Thousands of users would
never use a substitute. Eczema-
tonic is your medicine cabinet
ency. 30c., 60c., $1.20.
Dr. Bell's
Pine-Tar-Honey
Coughs and Colds
Is a Family Medicine
strong, unmedicated, unsafe
ever buy in bottles of other
shape of your family. Mild,
harmless. Sold by druggists
DOLAX
FOR STOMACH
PLATE,
CROWN
nd BRIDGE
SPECIALIST
Dr. Larba
Lestier
L.D.S., D.D.S.
Tel. 15832
652 South
Hill Street
WE BUY 4th
LIBERTY $97
BONDS Victory
$101
Stamps $4.31
Bank and Bond Co.
Spring St. Ground Floor
MUSIC CO.
So. Grand Ave.
Moderate Prices.
terms. 64257.
, sold, exchanged.
HIP CAFE
Your Own"
NCING

WOMEN TIGHTEN GRIP UPON G.O.P.

(Continued from First Page.)

Men's Association of Chicago, who assured the committee that there would be no advance to convention delegates beyond "present prices."

Provision was made for the appointment of subcommittees on seating, badges, tickets and similar details and the committee adjourned to meet again in Chicago some time before March 1.

THE DELEGATES

At the meeting were A. T. Hert, Kentucky, chairman; Joseph Keating, proxy for James A. Hemenway, Indiana; John T. Adams, Iowa; Fred Stanley, Kansas; Charles E. Warren, Michigan; Jacob L. Babler, Missouri; Thomas A. Marlow, Montana; James J. McGraw, Oklahoma; Willis C. Cook, South Dakota; Earl S. Kinsley, Vermont; V. L. Highland, West Virginia; Patrick Sullivan, Wyoming; Will H. Hays, chairman of the National Committee, and James B. Reynolds, retiring secretary of that committee.

Mrs. Frank Dodson State chairman of the Republican Women's Committee in Iowa; Mrs. Manly L. Fosseen, Minnesota, State chairman; Mrs. John Priest, New York, member of the Committee on Ways and Means Mrs. Augustus Willson, wife of the former Governor of Kentucky; Mrs. Harry L. Keefe, of Lincoln, Neb., and Mrs. A. E. Sangster, of Sheboygan, Wis., were among the prominent women, who came here for the meeting today.

New Year's Investments.

Large returns obtainable on cash invested in annuities. Better than bonds or mortgages. Nothing about reinvestments. Interest paid promptly when due. $1000 invested by male, age 60, realizes $65.75 per year; at age 65, $118.21; at age 70, $138.50. Annuities also issued to women. For rates at your own age write or phone J. J. Muma, Manager Aetna Life Insurance Company, fourth floor Merchants National Bank Bldg. Main 305.

A FREE demonstration on your own car. Keston Non-skids will stop your skidding.

A PLAYER PIANO
Provides Unbounded Pleasure

$585
AND UP
Standard Makes

With a Player Piano each member of the family can produce the music he or she likes best. The world's greatest pianists have contributed to the Q-R-S and Angelus libraries of Player Piano music. Their best efforts are at your command.

Special Prices and Terms ON PLAYER PIANOS

Q-R-S and Angelus Player Piano Music Rolls

Platt Music Co.
622 So. Broadway
Next to Orpheum
Open Saturday P.M.

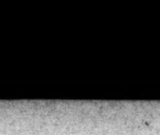

—Soothes, Refreshes, Heals — Keeps your eyes Strong and Healthy. If they Tire, Smart, Itch, or Burn, if Sore, Irritated, Inflamed or Granulated, use Murine often. Safe for Infant or Adult. At all Druggists. Write for Free Eye Book. Murine Eye Remedy Company, Chicago, U. S. A.

48 of the first 50
Pierce-Arrow
trucks are still running after 8 years

This is one of the reasons why Pierce-Arrows are so seldom in the second-hand market—and are snapped up at good prices when offered for resale.

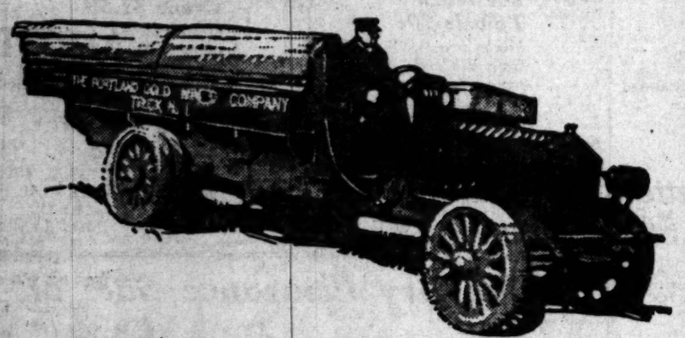

No. 26 is operated by the Portland Gold Mining Company of Colorado Springs. For 8 years, despite the grades and severe winters, No. 26 has averaged working 335 days a year, hauling ore from the mine at Victor, Colo., to shipping platforms, 2 miles distant. This short haul work has aggregated only 50,000 miles, though the low gear operation on the grades is equivalent to many times that mileage. Its severe work has worn out two bodies.

Pay enough to buy a durable truck. Eventually its first cost is divided by the actual number of days the truck runs. A short-lived truck is a liability.

WHY PIERCE-ARROW?

1. Delivers more work in a given time.
2. Loses less time on the job and off the job.
3. Costs less to operate and less to maintain.
4. Lasts longer, depreciates less and commands a higher resale price at all times.

WILLIAM E. BUSH
1701-1711 South Grand Avenue
Los Angeles, Cal.
Write for Book, "THE FIRST FIFTY"

TAFT GIVES COOLIDGE PRAISE.

Reviewing Candidates for Presidential Nomination He Says "Law and Order" Governor is Man Who Acts Wisely and Courageously

BY WILLIAM HOWARD TAFT.

Besides Gen. Wood, Gov. Lowden and Senator Harding in the race for the Republican nomination at Chicago, some six other names should be considered. There are three candidates who are avowed opponents of treaty and League ratification and who would make their campaign on that issue. These are Senator Johnson of California, Senator Poindexter of Washington and Senator Borah of Idaho. It should be said in fairness to the latter that he has declared in favor of Mr. Johnson but he is suggested so often as a candidate himself that he must be mentioned.

Other candidates there are, but the only ones who call for serious notice are Gov. Coolidge of Massachusetts and President Nicholas Murray Butler of Columbia University, New York. Gov. Coolidge was born in Vermont, and is what they describe in that State as "a safe man." He is a lawyer who has devoted much time to the State. He was a most useful legislator and has made an admirable Governor of Massachusetts. He is a man of few words, but of wise, courageous action.

ALWAYS COURAGEOUS.

In considering whether he should include a particular sentence in an address, he was heard to say as he ran his pen through it, "I don't remember to have been hurt by anything I didn't say." He has in his brevity a singularly trenchant and epigrammatic way of putting things. His courage and effectiveness in meeting the issue presented by the police strike in Boston and its deplorable sequel, and his reply to Mr. Gompers touched a chord to which the whole country responded. He became at once the protagonist of the cause of the supremacy of law and order, and in the threatening situation he has become a national figure. Massachusetts is evidently proud of him and will present him for the nomination.

BUTLER A WHEELHORSE.

Nicholas Murray Butler, for years and now the head of our great university in point of numbers, is one of the educational leaders of the country. At the same time he has been a wheelhorse of the Republican party, and has had much to do with shaping its policies in national conventions which he has attended for a quarter of a century. He was the party's candidate for Vice-President in 1912 in place of Mr. Sherman, who died during the campaign. He is a broad man of affairs, not a reactionary, but a conservative man of progress. He has had much to do with guiding the course pursued in making the millions left by Mr. Carnegie useful to the world. He is an able publicist and orator and has formulated successfully the proper position of the party on many issues. The example of taking Mr. Wilson as a candidate makes a precedent which the friends and admirers of Mr. Butler propose should be followed.

POINDEXTER'S ASSETS.

Senator Poindexter has had long and varied legislative experience in the national House and Senate. He has taken a pronounced attitude against the tyranny of I.W.W.-ism and labor unionism and makes that his chief slogan. He is also greatly opposed to the treaty, and insists that it is un-American and unconstitutional for us to enter the League. Without being invidious, one may fairly say that his chances for the Republican nomination are not proportioned to his activities in seeking it. It may be that Washington State has declared for him, but where the rest of his strength is to come from is not yet apparent.

JOHNSON A RADICAL.

Senator Johnson will have the California delegation behind him. That has already been agreed upon by all the factions in the Republican party of that State. With his radical proclivities, Senator Johnson will certainly secure delegates from the States in which the former Roosevelt supporters have radical tendencies. It is a question how responsible the coming Republican convention will hold Mr. Johnson for the defeat of the party candidate, Mr. Hughes, in 1916. But in such cases politicians are forgetful and forgiving. The Senator has a very strong following in his own State, due to his fight against the Southern Pacific Railroad grip, his acceptable administration of the State government, his strong personality and his power of enthusiasm-creating speech. He is in public estimate accorded the power to throw California for or against his party ticket. This will give him a certain strength in the convention not so much for his own candidacy as against that of others.

ALIENATED FROM PARTY.

But the Republicans of the State have shown very great dissent from his attitude in respect to the League. He is very popular with all avowed and intense opponents of the League, as was shown by his speaking trip "trailing" the President. The effective strength this would give him in a Republican convention with the treaty and League ratified is more doubtful. However, should Senator Lodge and his colleagues of the Foreign Relations Committee succeed in forcing the anti-League issue upon the Republican party in 1920, Senator Johnson's prospect for the nomination would be greatly enhanced.

The only other name for possible consideration is that of one who is not a candidate, but is the peer of any of those who are candidates in his qualifications for the office. That is Charles E. Hughes. At the call of the party he sacrificed his place on the bench, which he was most reluctant to leave. In the minds of many of his friends, the query arises why, now that party victory is reasonably certain, he should not be summoned to leadership and a just party reward as a loyal Republican of wide vision, great abilities and experience.

From the list named above one would be bold indeed who ventured a prophecy as to whom of them he will be. In the outset it looked as if Gen. Wood would have but little competition, and this circumstance in itself helped his cause.

WOOD LEAD WEAKENS.

But now his lead, though substantial, is not so clear. Indeed, if one can judge from the declarations of party leaders, many State delegations are likely to be chosen without instructions and to enter the convention unpledged to any candidate. The probable result will be that none will have a majority on the first ballot, and it will be left to the deliberations of the party in convention assembled to select from this list who shall be most representative of the party's policies and most likely to secure the largest vote for its ticket.

AS TO PLATFORM.

Protest against the partisan conduct of the war and of the partisan making of peace, against extravagance and unnecessarily heavy taxation, against the ruthless exercise of one-man power in passing on important national policies and carrying them out, will form a certainly important part of the platform. The slogan of the supremacy of law and order will be a battle cry. The determination to suppress I.W.W.-ism and Bolshevism will be manifest. Protest against the despotic use by labor of its combinations to freeze or starve the country into abject submission to exorbitant demands will be urged. The planks of the platform most difficult to draw will be those outlining the reconstructive measures which are needed to lead the nation back to the normal contentment of peace, and to which the party shall pledge itself. The temper of the convention is likely to be conservative and not radical this year.

BILL WOULD PROHIBIT PRINT PAPER EXPORTS.

[BY A. P. NIGHT WIRE.]

WASHINGTON, Jan. 5.—Exportation of print paper would be prohibited for one year under a bill introduced today by Representative Ferris, Democrat, Oklahoma.

Representative Christopher, Republican, South Dakota, introduced a bill authorizing for one year or longer control of the entire print paper supply through the Federal Trade Commission, and allocation to publishers. All contracts for paper would be "abrogated and suspended" during the operation of the act.

Comparative Food Value

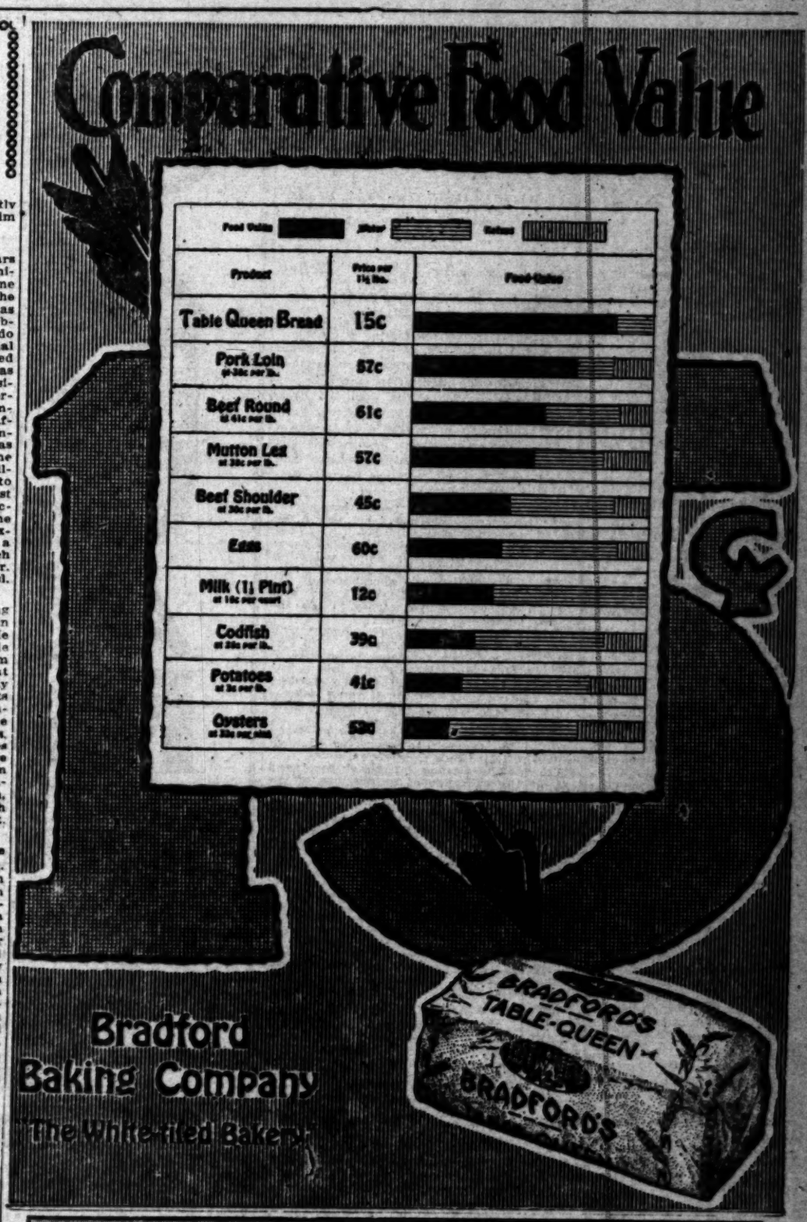

Bradford Baking Company
"The White-rifed Bakery"

Guaranty Bank Letter

DURING 1920
—will you "get ahead"?

IF WE THINK we can't get ahead financially, we never will—that's sure. Nobody ever did anything that he *really* thought he couldn't do—

But we all *can* get ahead, if the will is aroused in that direction—and if we persistently hold to it, despite the "pulls" to spend on every hand—

First, get the confidence that we *can* get ahead, if we *will*. Then *will* to do it, and translate this into *acts*. "Acts" include *not* doing things, as well as doing things. Every day will bring opportunities for exercise, both ways—

Exercise means practice, and "practice makes perfect." The point is this: if one genuinely sets out to save—and "stays with it"—he is certain to arrive. The proof rests in the many thrifty people who actually *are* travelling that road.

This Bank will co-operate with you, through its Savings Department. Liberal interest is paid, depending upon the class of deposit you choose to make.

When you have accumulated a considerable amount, our Bond Department will help you find a sound investment, or our Commercial Department will aid you with business advice and help.

[Established 1890]

MEMBER FEDERAL RESERVE SYSTEM

Guaranty TRUST & SAVINGS Bank
SAVINGS, TRUST, COMMERCIAL
SPRING AND SEVENTH STS., N. W. CORNER
Harbor Branch at San Pedro

EYES EXAMINED FREE
Spherical Lenses For reading or distance, in suitable frame..... $2.50
Get our prices on other Lenses. Broadway 6807.
Dr. A. Frank, Optometrist and Optician, 308 Broadway Bldg., 304 S. Broadway.

FURNITURE
that you wish to trade for NEW? See our Exchange Department.
FOLEY'S
648 So. Main St. Phone 13818.

The jewelry store visitors to California always enjoy
Brock and Company,
"The House of Perfect Diamonds."
437-439-441 Broadway.

ACTRESS TELLS SECRET

Tell How to Darken Gray Hair With a Home-Made Mixture.

Joicey Williams, the well-known actress, who was recently playing at the Imperial Theater in St. Louis, made the following statement about gray hair and how to darken it:

"Anyone can prepare a simple mixture at home that will darken gray, streaked or faded hair, and make it soft and glossy. To a half pint of water add 1 ounce of bay rum, a small box of Barbo Compound, and one-fourth ounce of glycerine."

These ingredients can be bought at any drug store at very little cost. Apply to the hair twice a week until the desired shade is obtained. This will make a gray-haired person look twenty years younger. It does not color the scalp, is not sticky or greasy and does not rub off.—[Advertisement.

GAVE FRIEND A BIG SURPRISE

Caller Was Astonished at the Improvement.

Gains Ten Pounds and is in Perfect Health Now.

Mrs. Page Enthusiastically Praises Tanlac.

"Giving a statement to be published is a new experience for me," said Mrs. Joseph F. Page, residing at 115 Trolley Way, Venice, California, in an interview, recently, "but Tanlac has done so much for me that I want to tell everybody about it.

"At the time I began taking Tanlac," she continued, "I was one of the sickest persons you ever saw to be on my feet at all. A few months ago I was taken with an attack of acute indigestion and words can't describe the suffering I have been through since that time. I sometimes wonder that I am here to tell about it and I doubt if I would be if I had not taken Tanlac. This attack came on me suddenly one night with a pain through my stomach and back that couldn't have hurt worse if I had been pierced with a knife. My stomach was left in such a bad condition that I could not take any nourishment at all without just suffering agony. They made an X-ray picture of my stomach and put me on the strictest diet, but I got no better. Then I was sent to a hospital for treatment and at the end of two weeks I was still no better. So they brought me home one of the worst discouraged and down-hearted persons you ever saw. I had lost twenty-eight pounds in nine weeks and was so weak and nervous I could hardly get one foot before the other, much less do any of my work. I was living principally on hot milk and just felt that I could go no further without some relief.

"They wanted to operate on me and, if my husband had not insisted that I try Tanlac first, the operation would have been my next resort, for it seemed that everything else, that could be, had been done for me. My husband read a testimonial to me that described my case almost exactly, so he brought me a bottle of Tanlac. Well, after I had been taking this medicine for about ten days a friend, who had not seen me in several days, came in and said, 'Why, I never saw such an improvement in a person in so short a time,' and wanted to know what I had taken to make me look so much stronger and better. Then I was encouraged to keep on with Tanlac and I could feel myself getting better every day. I soon started to eat and did not have the slightest pain or discomfort afterwards. I am on my sixth bottle now and am not only feeling perfectly well, but I have already gained ten pounds in weight. I can do my housework and care for the children with as much ease as I ever could, for I am feeling just fine in every way. So I have the best of reasons for praising Tanlac and my only regret is that I did not take it sooner."

Tanlac is sold in Los Angeles, Pasadena and San Diego by The Owl Drug Co.—[Advertisement

Dust is laden with cold germs. Catch cold. Break it up AT ONCE with Hyland's 14—a real remedy for colds and grippe.

Hyland's 14

Safe for children and infants. At all druggists—25c. Standard Homeopathic Co., 316, South Broadway.

"Laxative Bromo Quinine Tablets"

E. W. Grove

MOTHER'S FRIEND for Expectant Mothers
Used By Three Generations
At All Druggists
Rapid Rubbing on Motherhood and Baby, Too
BRADFIELD REGULATOR CO., DEPT. 8-D, ATLANTA, GA.

SET JAN. 10 FOR FORMAL PEACE.

Allies Cut German Reparation to 275,000 Tons.

Note Fixing Amount of Indemnity is Decided On.

Ambassador Would Define "Associated Powers."

[BY CABLE AND ASSOCIATED PRESS.]

PARIS, Jan. 5.—The Supreme Council has tentatively set January 10 for the ratification of the Treaty of Versailles. The council's basis for a settlement on the Scapa Flow sinkings was handed over to Baron von Lersner today and it was announced that an agreement had been reached with the German delegation.

The Scapa Flow reparations agreement was reached upon the Allies accepting a diminution of 125,000 tons from the 400,000 tons of naval material originally demanded from Germany. The Germans argued the impossibility of surrendering the tonnage originally demanded and also pointed out errors in the inventory of the Allies.

The Allies were conciliatory and fixed 275,000 tons as final. To this the German delegates agreed.

The Supreme Council this morning finally decided on the wording of the note to the German delegation confirming the verbal statement regarding the indemnity for the Scapa Flow sinkings, made by Baron von Lersner to Secretary Dutasta of the Peace Conference.

The signing of the protocol and the exchange of ratifications of the peace treaty now depend, it is stated, upon the answer of the Berlin government to the German delegates here on questions concerning the arrangements for the plebiscites provided for by the treaty.

The question of commercial relations between Turkey and the Central Powers after the exchange of ratifications of the Treaty of Versailles was discussed by the council at the morning session and it was decided that the status created by the armistice should continue until peace was signed with Turkey. The armistice terms prohibit such relations.

ALLIES OR ASSOCIATES.

Hugh C. Wallace, the American Ambassador, was reported yesterday to have asked the Supreme Council of the Peace Conference to change the formula referring to the powers participating in the council from the "Allied and associated powers" to the "Allied powers." This report was not strictly correct, it was learned today.

Ambassador Wallace, it is stated, has not asked for the abandonment of "Allied and associated powers," but merely requested that, when questions arose which involved the United States, this formula, including the United States, be not used in documents until he had time to get a decision from Washington on such questions.

"This," says the Echo de Paris, "marks the determination of the United States not to participate officially in decisions to be reached in Paris. Washington, while declining the responsibilities of the Supreme Council, continues to be represented at its sessions. How can Mr. Wallace's role be defined? He is not a plenipotentiary. Witness or observer is the accepted term."

Pleasure at the presence of an American representative who will keep Washington informed as to events until the United States delegates resume their places on the council is expressed by the newspaper, which says:

"Nothing can be definitely concluded without President Wilson's assent beforehand. So the council is supreme only in name. Supremacy belongs to Mr. Wilson, who inhabits, not the White House, but Mt. Olympus.

"It is inevitable that a dilemma will arise. The United States will be obliged to take responsibilities corresponding to her action, or she will renounce this role. It is hoped this absurd situation may be arranged by speedy ratification of the treaty according to the programme of Senator Lodge, followed by return of America to her rightful place in the settlement of European affairs."

JANE ADDAMS'S PROTEGE MYSTERIOUSLY MISSING.

PRETTY GRADUATE OF EXCLUSIVE SCHOOLS DISAPPEARS FROM HULL HOUSE.

[EXCLUSIVE DISPATCH.]

CHICAGO, Jan. 5.—Miss Jeanne Anna De Kay, aged 20, and attractive, has disappeared from Hull House in a mystifying manner, and Jane Addams in whose care she was left, is asking the public to assist in finding her.

Miss De Kay had recently arrived from Switzerland. She is an American, but has spent the last eight years in Switzerland and in English schools. She has just been graduated from Heathfield Ascot School near London, and was the youngest girl ever graduated there. Her brother, John De Kay, Jr., of New York, brought her here, as she intended to become a nurse or engage in some philanthropic work. He returned to New York after leaving his sister in the care of Miss Addams, but is now back here assisting in the search.

On the evening of December 30 she went to her room and that was the last any one around Hull House saw of her. All of her jewelry, money and belongings were found in the room the next morning.

Apparently she had sat upon the bed, but had not slept in it. She was thinly dressed, had no money, and knows no one in Chicago, and no one has been found in the Hull House district who has seen her since.

KANSAS LEGISLATORS CONSIDER LABOR LAWS.

[BY A. P. DAY WIRE.]

TOPEKA (Kan.) Jan. 5.—Industrial legislation, including the creation of a court of industrial relations, is the principal business before a special session of the Kansas Legislature convened here today.

The bill proposing the industrial relations court confers wide powers upon the body and has been condemned by union labor leaders as an anti-strike legislation.

HALE'S — HALE'S

—Open All Day Saturday—

JANUARY CLEARANCE AND WHITE SALES

Beautiful new undermuslins, sheets, pillow cases, towels and other white goods can be obtained in January White Sale at savings that will make this a sale long to be remembered. Throughout the other departments we are clearing our stocks by drastic price-cutting—getting ready for "stock-taking" time. Today's program includes many bargains you'll not want to miss.

Hale's GOOD GOODS 341-345 S. BROADWAY

39 Bargains for Tuesday

Bargain No. 1 — *$1.00 Dressing Combs for 50c*
Dressing combs of grained ivory. Slightly imperfect. $1.00 values. Tuesday bargains, 50c. Main floor.

Bargain No. 2 — *$5.00 Velvet Bags for $3.95*
Velvet bags in smart styles. Black or navy blue. Fitted with purse and mirror. Main floor.

Bargain No. 3 — *$1.50 Metal Bag Tops $1.00*
Metal bag tops in several popular styles. $1.50 values. Tuesday bargains, $1.00. Main floor.

Bargain No. 4 — *White Lambskin Gloves $1.85*
Women's white lambskin gloves. One-clasp style with pique seams. $2.25 values. Main floor.

Bargain No. 5 — *Imported White Kid Gloves $2.75*
Imported white real kid gloves with pique seams, two pearl clasps and two toned embroidery. $3.50 values. Main floor.

Bargain No. 6 — *$1.75 Long Silk Gloves $1.50*
White, black, tan and navy blue silk gloves in 16-button length. Double finger tips. $1.75 values. Main floor.

Bargain No. 7 — *$3.00 Voile Blouses $1.95*
Pretty voile waists that have become a little mussed from handling. Lace and embroidery trimmed styles. $3.00 values for $1.95. Third floor.

Bargain No. 8 — *Navy Georgette Blouses $6 to $10*
Beautiful Georgette blouses in navy blue, the color that is the vogue of the hour. Some have a touch of color for trimming. Third floor.

Bargain No. 9 — *50c Veiling 25c Yard*
Plain and figured silk mesh veiling in good colors. Worth 50c. Tuesday's price, 25c yd. Main floor.

Bargain No. 10 — *Women's Handkerchiefs 3 for 25c*
Women's fine handkerchiefs with white and colored embroidery. Tuesday bargains, 3 for 25c. Main floor.

Undermuslins At $1.00
Gowns
Envelope Chemises
Petticoats
of good materials, neatly trimmed with lace and embroidery. Pink and white. Worth $1.50. January White Sale specials, $1.

At $1.50
Gowns
Envelope Chemises
Petticoats
Dainty styles of muslin and batiste in pink or white. Good $2 values. January White Sale specials, $1.50.

At $1.95
Gowns
Envelope Chemises
Petticoats
Of batiste and longcloth trimmed with lace. Pink and white. Unusually fine. $2.50 and $3.00 values for $1.95.

$2.00 Flannelette Gowns for $1.50
Heavy flannelette gowns in neat styles with and without collars. Colored stripes. $2.00 values, in the January Sale, $1.50.

Bargain No. 11 — *Neckwear Special, 50c*
Women's collars of lace, Georgette crepe and organdie in square and round styles. Main floor.

Bargain No. 12 — *Bib Aprons 50c Values 25c*
Women's bib aprons of gingham in blue and white checks. Tuesday bargains, 25c. Third floor.

Bargain No. 13 — *Bloomers $2.50 Values $1*
Women's bloomers, pleated style of blue sateen, elastic at knees. Third floor.

Bargain No. 14 — *$3.95 Black Petticoats $2.50*
Black petticoats with heatherbloom tops and silk flounces. Tuesday bargains, $2.50. Third floor.

Bargain No. 15 — *Women's Hose 3 Pairs $1.00*
Women's fine cotton stockings in black, white and a few colors. Tuesday bargains. Main floor.

Bargain No. 16 — *Men's Sox 25c Pair*
Men's cotton sox in black, white and colors. Sizes 9½ to 11½. Tuesday bargains, 25c. Main floor.

Bargain No. 17 — *Women's Fiber Silk Hose 75c*
Women's colored fiber silk stockings. $1.00 values. Tuesday bargains, 75c. Main floor.

Bargain No. 18 — *60c Pillow Cases for 49c*
Bleached pillow cases, 45x36-inch size. 60c values. Tuesday bargains, 49c. Main floor.

Bargain No. 19 — *$2.25 Sheets For $1.90*
Bleached and seamless sheets, size 81x90 inches. Tuesday bargains, $1.90. Main floor.

Bargain No. 20 — *65c Pillow Cases 55c*
Bleached pillow cases of the 45x36-inch size. Tuesday bargains, 55c. Main floor.

Bargain No. 21 — *$2.35 Sheets For $2.15*
Bleached sheets of the 81x99-inch size. $2.35 values. Tuesday bargains, $2.15. Main floor.

Bargain No. 22 — *25c Huck Towels 20c*
Huck towels, "seconds" from the mill. 25c values. Tuesday bargains, 20c. Main floor.

Bargain No. 23 — *50c Bath Towels 39c*
Honeycomb bath towels. 50c values. Tuesday bargains, 39c. Main floor.

Bargain No. 24 — *50c Outing Flannel 40c*
Amoskeag white outing flannel. The usual 50c grade. Tuesday's price, 40c yd. Main floor.

Bargain No. 25 — *40c Dress Ginghams 30c*
Amoskeag dress ginghams in plaid patterns. Worth 40c. Special, 30c a yard. Main floor.

Bargain No. 26 — *25c Dress Ginghams 15c*
Dress ginghams in checks and plaids. Worth 25c. Sale price, 15c a yard.

Bargain No. 27 — *15c Ball Crochet Cotton 10c*
Dexter's Silko crochet cotton in all numbers and colors. Tuesday bargains, 10c ball. Fourth floor.

Bargain No. 28 — *60c Dresser Scarfs 35c*
Dresser scarfs of white art-linen with lace insets and edging. Fourth floor.

Bargain No. 29 — *Plain and Fancy Silks $1.19*
Plain and fancy silks, including many popular weaves. Lengths from 2 to 15 yds. The usual $1.75 to $2.75 grades. Main floor.

Bargain No. 30 — *Georgette Crepe $1.59*
Flesh colored Georgette crepe, 40 inches wide. The $2.25 grade for $1.59. Main floor.

Bargain No. 31 — *Black Taffeta $2.25 Yard*
Lustrous black taffeta, 40 inches wide. Worth $3.50. Tuesday's price, $2.25. Main floor.

Bargain No. 32 — *Navy Blue Tricotine $4.50*
Navy blue tricotine, 40 inches wide. Worth $5.50. Tuesday's bargain price, $4.50. Main floor.

Bargain No. 33 — *Chiffon Broadcloth $6.25*
Navy blue or black chiffon broadcloth, 52 inches wide. $7.50 grade for $6.25. Main floor.

Bargain No. 34 — *Brussels Rugs $34.75*
Seamless Brussels rugs in the 9x12 ft. size. $40 values. Buy one on easy payments. Fourth floor.

Bargain No. 35 — *Axminster Rugs $55.00*
Axminster rugs in beautiful patterns and colors, 9x12 ft. size. Buy one on easy payments. Fourth floor.

Bargain No. 36 — *Wool-Finished Blankets $3.49*
Full size wool finished blankets, grey, tan or white. Slightly imperfect. $6.50 values. Fourth floor.

Bargain No. 37 — *$11.50 Fine Blankets $8.75*
Fine blankets in tan or white. 70x80-inch size. $11.50 values. Tuesday bargains, $8.75 pr. Fourth floor.

Bargain No. 38 — *White Crochet Bedspreads $3.25*
White crochet bedspreads, full size, with hemmed ends. $4.75 values for $3.25. Fourth floor.

Bargain No. 39 — *White Crochet Bedspreads $3.50*
White crochet bedspreads, scalloped and cut corners. $5.00 values for $3.95. Fourth floor.

January Clearance Sale of
Women's Suits
Hundreds of Suits in Three Big Lots
$18.75, $25.00, $35.00

Here is a Clearance Sale that is setting new economy records. Most of the suits are designed for year 'round wear, the others are handsomely trimmed with fur. Materials include silvertones, tricotines, serges velours and men's wear mixtures. Sizes for all figures including sizes as large as 52 in the $35.00 lot.

Never Have Such Dresses Been Sold for so Little
Velvet Dresses
Satin Dresses
Taffeta Dresses
Serge Dresses
Tricotine Dresses
$15.00
Hale's January Clearance Sale will never be forgotten by the women who see these dresses. So truly wonderful are they. The materials are the better kinds, and the styles possess smartness and charm to an unusual degree. Their values, if we were to quote them, would seem unbelievable.

Rack After Rack of Fall Coats at Drastic Reductions
$14.75 $18.75 $25.00
$35.00 $39.50
Fur trimmed coats, swagger auto coats, sport coats and conservative utility coats of silvertones, velours, polo cloths, meltons and kerseys in all colors and sizes.

There is a splendid lot of coats in extra large sizes, extra long models lined throughout with silk, specially priced for the January Clearance Sale, $39.50.

COATS OF THE FINER GRADES have been grouped together at one price for the January Clearance Sale. Coats of silvertone, tinseltones, Bolivias and Chameleon cords trimmed with handsome big collars of natural raccoon, opossum and electric seal. Sale price $52.50

MRS. FRANKLIN DIES.

Was Widow of One-Time Territorial Governor of Arizona.

Tomorrow at St. Agnes's Church funeral services will be held for Mrs. Annie Barbour Franklin, who died Sunday afternoon. Mrs. Franklin, who lived here for many years, was the widow of the late Benjamin J. Franklin, who at the time of his death in 1893 was Territorial Governor of Arizona.

Mrs. Franklin was also prominently connected with the Cleveland administrations and was formerly Congressman from Missouri. Mrs. Franklin is survived by her daughter, Miss Marion W. Franklin of this city, and by her sons, James J. and Judge Alfred Franklin of Phoenix, Ariz.

ALL phonographs EDISON'S FIR

The is the S

Only the great mind wh velous an instrument as that idea to final perfec

Since the cost of the New of phonograph, why no CREATE music?

Come in and hear th demonstration there. dealers to send their direct comparison wit to prove the merit o

FITZGE HILL S

SALES

Vale's
GOOD GOODS
343-345 So. BROADWAY

...esday

Navy Blue Tricotine $4.50
Navy blue tricotine, 45 inches wide. Worth $5.50. Tuesday's bargain price, $4.50. Main floor.

Chiffon Broadcloth $6.25
Navy blue or black chiffon broadcloth, 52 inches wide. $7.50 grade for $6.25. Main floor.

Brussels Rugs $34.75
Seamless Brussels rugs of the 9x12 ft. size. $45.00 values. Buy one on easy payments. Fourth floor.

Axminster Rugs $55.00
Axminster rugs in beautiful patterns and colors, 9x12 ft. size. Buy one on easy payments. Fourth floor.

Wool-Finished Blankets $3.49 Pr.
Full size wool finished blankets, grey, tan or white. Slightly imperfect. $6.50 values. Fourth floor.

$11.50 Fine Blankets $8.75
Fine blankets in tan or white. 70x80 inch size. $11.50 values. Tuesday bargains, $8.75 pr. Fourth floor.

White Crochet Bedspreads $3.25
White crochet bedspreads, full size, with hemmed ends. $4.75 values, $3.25. Fourth floor.

White Crochet Bedspreads $3.95
White crochet bedspreads, scalloped with cut corners. $5.00 values for $3.95. Fourth floor.

MRS. FRANKLIN DIES.

The Widow of One-Time Territorial Governor of Arizona.

Services at St. Agnes's Church ... services will be held for Mrs. Annie Barbour Franklin, who ... Sunday afternoon. Mrs. Franklin, who lived here for many years, was the widow of the late ... J. Franklin, who at the time of his death in 1898 was Territorial Governor of Arizona.

Mrs. Franklin was also prominently identified with the Cleveland administration and was formerly Congressman from Missouri. Mrs. Franklin is survived by her daughter, Miss ... W. Franklin of this city, and ... James J. and Judge Al... Franklin of Phoenix, Ariz.

R. E. EDWARDS DIES.

Funeral Services Tomorrow for Prominent Business Man.

Funeral services for Ralph Pelton Edwards, will be held at the family residence 2008 Edgewood drive, South Pasadena, at 2 o'clock tomorrow afternoon. The funeral will be private.

Mr. Edwards died at his home suddenly last Sunday night. He leaves a widow, two infant children and a father and mother. He was born at Jackson, Mich., thirty-five years ago. He came to this city with his parents seventeen years ago. For a number of years he has been associated in business with his father, as junior member of the firm of A. D. Edwards & Son. He has been active in the business life of this city. He was treasurer of the Wholesale Dry Goods Association, a member of the Chamber of Commerce and affiliated with many of the civic organizations of this city.

TOT BADLY SCALDED.

Baby Falls Into Tub of Boiling Water While at Play.

John Hoffman, aged 2, tumbled backward into a tub of boiling water, which his mother had placed on the floor of the kitchen of their home, 2160 East Ninth street, last night, and suffered possibly fatal burns. After emergency treatment for burns all over his body, he was removed to the County Hospital.

FITZGERALD—Home of the New Edison

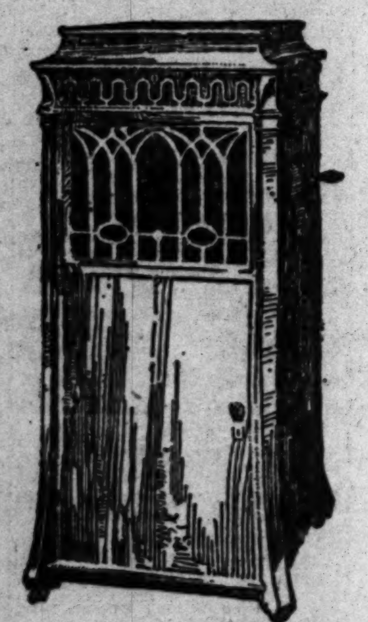

ALL phonographs in existence sprang from the same source—EDISON'S FIRST PHONOGRAPH IDEA—of which

The NEW EDISON

is the Supreme Development!

Only the great mind which proved itself capable of ORIGINATING so marvelous an instrument as the phonograph has proved itself capable of bringing that idea to final perfection.

Since the cost of the New Edison is so little, if any, more than any other make of phonograph, why not have this instrument, which alone can really RE-CREATE music?

Come in and hear the New Edison, or let us send it to your home for a demonstration there, where you may submit it to every test. Ask other dealers to send their makes of talking machines to your home also, for a direct comparison with the New Edison. There is nothing like comparison to prove the merit of the New Edison.

FITZGERALD KNABE MUSIC CO.
HILL STREET AT 727-729

BISHOP'S

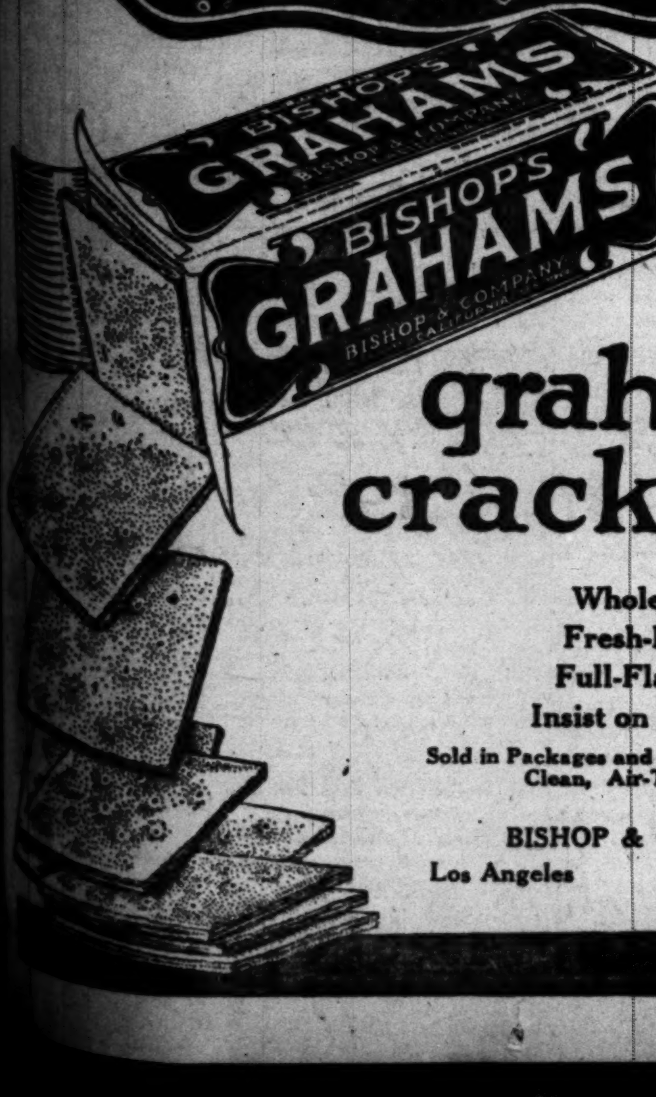

graham crackers

Wholesome
Fresh-Baked
Full-Flavored
Insist on Bishop's

Sold in Packages and in Bulk from Bright, Clean, Air-Tight Tins.

BISHOP & COMPANY
Los Angeles San Diego

Classified Liners.

CLASSIFIED RATES.

(Effective December 1, 1919.)

Minimum space, 2 lines, or 12 words. Minimum charge, 25 cents daily or 34 cents Sunday.

12 cents a line each daily insertion.
17 cents a line each Sunday.
11 cents daily, 16 cents Sunday. (3 to 29 consecutive times.)
$3.30 a line by the month (30 days.)

For all classifications except those listed below: Strictly "Situation Wanted" advertisements, 10c a line daily and Sunday. Minimum charge 20c. 9c a line 3 or more consecutive times. Advertisements for the subheadings, "Carpentering, Painting, Paperhanging," "Dressmakers and Seamstresses," and "Nurses" are not classed as Situation Wanted advertising, and will be charged for at the general classified rates of 12c a line daily and 17c Sunday. 11c daily and 16c Sunday, 3 to 20 consecutive times, $3.30 per line, 30 consecutive times.

11c a line daily and 20c a line Sunday for advertisements under the headings of "Society Meetings," "Personals," "Special Notices," "Stocks and Bonds," "Street Improvement Bonds," "Money to Loan—Salary and Chattels," "Money to Loan—Diamonds and Jewelry," "Physicians," "Medical," "Sanatoriums," and "Baths and Massage." Minimum charge 32 cents daily, 40 cents Sunday; $4.50 a line by the month (30 days.)

Minimum charge applies to each single and nonconsecutive insertion. Count five average words for the first line, and seven average words for each additional line in advertisements not indented, lined up, or capitalized.

The Times will not be responsible for more than one incorrect insertion of any advertisement ordered for more than one time. The inadvertent omission of advertising will be rectified only by the cancellation of the charge made for the service ordered. Adjustment for errors will be made in accordance with published rules and regulation. No adjustments for errors will be made for advertising items not affected by an error or errors which may occur in other items in the same advertisement. The Times will not be responsible for errors of any kind in telephoned advertisements. The right is reserved to classify all advertisements under appropriate headings, and to reject objectionable advertising.

"WANT AD" SUPREMACY.

The Times regularly prints practically all of the "Want Ads" published in all of the other Los Angeles newspapers in addition to thousands of exclusive ads not printed in any other newspaper.

In all classifications—Help Wanted, Situations Wanted, To Let, Automobiles, Real Estate, Business Chances—TIMES LEADERSHIP IS UNQUESTIONED.

By using THE TIMES ALONE classified advertisers can cover Los Angeles and Southern California at one cost.

ONE-TIME NOTICES—
Of Special Interest.

DOCTOR FOR MEN — SPECIALTY 30 YEARS. New methods. Permanent results. Examinations free. 219 Douglas Bldg. 3d and Spring.

LOST, FOUND, STRAYED—
And Stolen.

LOST—STRAYED OR STOLEN—SATURDAY, December 27, from Pine Hills, San Diego Co., a 3-year-old English setter female dog, Fanny, black coated and marked with white. The undersigned will pay $250 reward for the arrest and conviction of the thief or thieves and $100 for the return of the dog. FRANK W. EMERY, 314 Merritt Bldg., Los Angeles. Phone Main 1529.

LOST—BOSTON BULL TERRIER, PET, COLOR brindle, front feet white, one side of head white, with blue eye; other side brindle with brown eye. Return to 1431 POINSETTIA PLACE, HOLLYWOOD. Reward and no questions asked. Phone 579043.

STRAYED—FROM HOME ON CHRISTMAS DAY, Boston bull terrier, brindle and white, one white eye, spayed female, wore padlocked unmarked collar. Answers to name of "Peggy." Please notify owner, 5818 PARMLEY ST., Los Angeles, Sierra Vista. Phone 351351.

LOST—WILL THE 2 YOUNG LADIES WHO Received small brown velvet hat with burnt ostrich feathers and large black moline hat from two gentlemen in front of Ship Cafe New Year's Eve, return same to owner. Liberal reward and no questions asked. PHONE 26498.

LOST — LARGE REWARD. THURSDAY, TWO registered tickets, Los Angeles to point in Iowa; check book on Merchants Nat. Bank; St. Paul, Minn. All registered. No use to finder. Return to 724 S. BERENDO ST., Los Angeles. No questions asked. Phone 57888.

LOST — AT CULVER CITY, JAN 2, 6-MONTHS-old male Boston bull puppy, brindle, with white throat; white mark one side of nose, answers to name of "Bing." Call 70207, or return to C. P. TAYLOR, Culver City. Reward.

LOST—SATURDAY NOON, BROWN BROCADED silk bag containing small sum money, pearl ring, diamond ring and earrings, wrapped in paper, vicinity 6th and Hope. Reward. Call SEMINOLE APTS. 60222, Apt. 120.

LOST—LADY'S BLACK PURSE FRIDAY EVE on Vermont and Georgia car or 16th and Georgia. Finder keep money. Please return purse to MRS. GILMAN, Birkel Music Co., 446 S. Broadway. No questions asked.

LOST—STRAYED OR STOLEN—ONE LARGE WHITE PERSIAN CAT. REWARD. PHONE 73018.

LOST—MINK NECKPIECE AT COLLEGE THEATER, Saturday night. Will person who found same kindly return to MR. FISHER, 409 Fay Bldg., 3rd and Hill, and receive reward.

LOST—LADY'S PLATINUM SHRINE PIN, SET with diamonds, in vicinity of Exposition Park, or in lower floor of the State Exposition Bldg., Jan. 4. Liberal reward. 3525 S. MAIN. 23696.

LOST—GOLD-HEADED EBONY CANE, SUNDAY p.m., on hill at end of Beatrice ave. E.A.P. engraved on handle. Liberal reward. E. A. PALMER, 108 S. Figueroa.

LOST—BLACK TRAVELING BAG CONTAINING miscellaneous articles, on Figueroa between Orange and 16th st. Will finder kindly notify MR. PLOTKE, Bdwy. 5482. Reward.

LOST—SATURDAY MORNING, MAN'S DIAMOND ring about 1 carat, valued highly as a keepsake. $100 reward. No questions asked. 743 BEACON AVE. Room 45. Wil. 24.

LOST—SUIT CASE, CONTAINING MAN'S CLOTHING, between Los Angeles and Newhall. Reward to finder. Phone MR. BAILEY, Pico 3850.

LOST—AT ALEXANDRIA HOTEL, NEW YEAR'S eve, gold wrist watch on black ribbon; bearing initials L.M.B. Reward. Write MISS LILLIAN BOUDROW, care U. S. Grant Hotel, San Diego.

LOST—7 CLUSTER DIAMOND RING, SET IN platinum, between Sixth and Whittier, or on Broadway or in some Broadway store. Reward. 551767.

LOST—SUNDAY, AIREDALE DOG, FULLY GROWN male, L. A. dog license 167; Engraving on collar plate, A. Hays Busch, 2330 Telegraph ave., Berkeley. Finder PHONE 21782. Reward.

LOST—LADY'S BLACK MESH BAG CONTAINING change and several valuable keepsakes. Phone VERMONT 600. Reward.

STRAYED—FROM VAN NUYS, LARGE SHETLAND pony, mouse colored, recently clipped. Reward. 1943 W. 42ND ST. 790206.

LOST—NEW YEAR'S DAY, LADY'S BAR PIN, SET with diamonds and sapphires. Return to 205 CENTRAL BLDG., and receive liberal reward.

LOST—SUIT CASE MARKED L.H.C., BETWEEN Santa Fe station and Winter st., Belvedere Heights. Reward $10. Phone EAST 764.

LOST—ON SANTA ANA CAR SAT. P.M. BROWN leather purse, containing money, ring, red setting, door key. Reward. Box 142, WATTS.

STRAYED — FROM 1020 LINCOLN ST., DARK-striped female cat; answers to name of "Muggins." Phone 58053. WALDO.

LOST — A CHINESE ROUND GOLD PIN, WITH jade, on Stephenson ave. car line on Sunday afternoon. Reward. 2324 RODGERS AVE.

LOST—BLACK COCKER SPANIEL, PLAIN TAN collar. Answers to name of "Curly." Liberal reward. 3065 INEZ AVE.

FOUND—BLACK COCKER SPANIEL, ON STATE highway near San Fernando. Phone 10071. CLARKE.

LOST—SUIT CASE CONTAINING MAN'S CLOTHING, between Los Angeles and Newhall. Reward to finder. Phone MR. BAILEY, Pico 3850.

LOST — GRAY ANGORA CAT. FINDER PLEASE Call Hollywood 261, or return to 1023 N. BERENDO. Reward.

LOST—LARGE CHESAPEAKE BAY SPANIEL, answers to name of Ben; has scar across muzzle. Return him to 1122 S. OLIVE. Suitable reward.

LOST—LADY'S GOLD WRIST WATCH; WILL PAY liberal reward if returned to MRS. A. H. BOLTE, 2120 W. 11th. Wilshire 4171.

FOUND — BLUE FUR-TRIMMED COAT AT Venice. Will young lady who phoned HOLLY 1558, please call again.?

LOST—SUNDAY EVENING, ABOUT 7:30 P.M., auto theft signal at First st. and Bonnie Brae. Phone VERMONT 6104. Reward.

LOST—PARTY WHO FOUND FEMALE BRINDLE bull pup, Wilshire blvd., December 18, write. Reward. BRIGHAM, 117 R.F.D. 13, L. A.

LOST — LARGE BUNCH RAILROAD EXPRESS keys, marked W. D. Taggart. Reward by AMERICAN RAILWAY EXPRESS.

FOUND—FUR PIECE. OWNER CAN HAVE SAME by describing and paying for ad. Call Sunday or evenings after 6, 1863 W. 24TH ST.

LOST—SOLITAIRE DIAMOND RING IN FRONT of Kinema Theater. Suitable reward for return. 560002.

LOST — BLACK BOSTON BULL TERRIER ON Tuesday morning, white mark on breast, big reward. 165 E. AVE. 49. 39110.

LOST—PLUSH NECKPIECE, PROBABLY ON SUNSET near Allison. PHONE 62733. Reward.

LOST—LIVER COLORED (BROWN) POINTER dog. Answers name Frank. Notify WIL. 4039.

LOST—REWARD. SEAL BROWN BOSTON BULL. license number 8000. Call 57280.

LOST—KITE-SHAPED FRATERNITY PIN, K-A-O. Reward. PHONE 74751.

FOUND—AUTOMOBILE TIRE. CALL W. C. SMITH, Main 5106.

LOST—BUNCH OF ABOUT 9 KEYS. CALL 1631. Reward.

LOST—FEMALE AIREDALE. WILL IDENTIFY; child's pet. 75247.

SPECIAL NOTICES—
Miscellaneous.

WANTED—WE REPAIR AND SELL PARTS FOR any family or manufacturing sewing machine made. Phone 10810. 758 S. SPRING ST.

FOR SALE—SAN PEDRO 1920 (LOS ANGELES Harbor) official indexed maps by Miss C. Rogers, 579 ELEVENTH STREET, San Pedro. Sixteen years' experience in realty there.

Baths and Massage.

WANTED—BY SWEDISH GRADUATE MASSEUR and medical gymnast, position with institution. Best references. PHONE 556374.

SCIENTIFIC SWEDISH MASSAGE GIVEN BY graduate masseur at your home. MAIN 3291.

SWEDISH MASSAGE, SWEATS, BATHS, ALCOHOL rubs, graduate masseuse. Nurse. 905 W. 7TH.

SWEDISH MASSAGE, SCIENTIFIC PHYSICAL CULTURE given at your home. Call 61605.

SPECIAL NOTICES—
Miscellaneous.

Baths and Massage.

RADIUM SULPHUR SPRINGS—Natural radio active mineral water. Drink and bathe in liquid sunshine. It sparkles and foams like champagne. Purifies blood, keeps you young. Hot bath treatment for rheumatism, neuritis, colds, poor circulation, sciatica, stomach, liver, kidneys, bladder, heart disease, blood, nervous and female troubles. Electric, medical, spinal treatments. Doctor's advice free. MELROSE AVE. AND GOWER ST. W. Sixth st. car line direct to springs. Phone 577104.

ELECTRIC CABINET SWEATS, SCIENTIFIC MASSAGE, all treatments, baths. Masseur, masseuse. 223 UNION LEAGUE BLDG., 2nd and Hill. Open evenings.

MASSAGE, CABINET SWEATS. MISS MURRAY, operator; both sexes. Open Sunday. 225 I. W. HELLMAN BLDG. Entrance 124 W. 4th.

Medical.

THE "INFLUENZA" HAS NOT RETURNED AS was expected this winter, but T. FOO YUEN, founder and president of "THE FOO & WING HERB CO." has returned and will be pleased to meet his hosts of friends at the old established place of business, 903 S. Olive st., where his company is prepared to give relief to those who are suffering from any or all diseases of a chronic or acute nature, with their purely herbal remedies. Scores of patrons who have been relieved after trying all other means, testify to the efficient healing qualities of their Chinese herbs, at 9th and Olive sts., where they have been on sale for over 20 years. Their prices are reasonable, as they have not raised the cost in accordance with the H.C.L. Call or write for valuable printed matter.
THE FOO & WING HERB CO.
903 S. Olive st.

CARLSBAD THERAPEUTIC TREATMENTS, CABINET sweats and massage; invaluable for liver troubles, elimination, neuritis, etc.; thermal light and violet ray electrotherapy; graduate nurses. 10 a.m. to 10 p.m. Sundays, 10 a.m. to 5 p.m. 507 BAKER-DETWILER BLDG. 62005.

MEN, SIX TO EIGHT TELEVIDA TREATMENTS generally sufficient for any incomplicated case of GERM or INFECTIOUS disorder; treatments $1; pay as you receive! 20 years' experience; strictly reliable. DR. EDWIN RAYMOND, 950 S. Olive st. Hours 10 to 5; Sundays 10 to 12.

DR. H. SILVERMAN, FORMERLY ASSISTANT TO Dr. Heinrich Lorsing of Dresden, Germany. BLOOD DISEASES A SPECIALTY. "606," $25. Hours 2-5, 7-8 Grosse Bldg., Sixth and Spring.

MacFADDEN AND BATTLE CREEK SYSTEM—two well equipped institutions, assistants, both sexes; Pasadena, 485 S. Madison ave. Los Angeles, 740 S. Broadway, SUITE 511.

STOP TAKING PILLS—Women especially appreciate treatment requiring no instruments or exposure. Constipation can be cured. SPECIALIST, 346 S. Hill st.

DR. E. L. HOLT, OSTEOPATH, 15 YEARS IN Los Angeles. Examination free. Evening, $1. 440 I. W. HELLMAN BLDG., Pico 1754.

FREE CHIROPRACTIC TREATMENTS, LOS Angeles Chiropractic College, day or evening. DR. CALE, president, 931 S. Hill. 15606.

DR NICE, OSTEOPATH, SPECIAL RATES, EVENINGS. 307 FERGUSON BLDG., Bdwy. 3009.

WOMEN'S DISEASES, ALL TROUBLES, SPECIALIST. 403 DELTA BLDG., 426 S. Spring st.

PYORRHEA CURED WITH WRITTEN GUARANTEE. PHONE 66272.

Sanatoriums.

MILK DIET AND REST CURE—DR. GILLILAND, 3 yrs. with Dr. Porter. Phone 51124.

HOME LIFE SANA. MILK OR SPECIAL DIET. Sun-ray treatment. HOLLYWOOD 3555.

BELVEDERE SANATORIUM FOR TUBERCULARS; cottages. M. T. STRAUBE, Boyle 622.

CHILDREN'S DIET SPEC. GRADUATE NURSE, AGNES KEARNEY, 1506 Sunset, Bdwy. 2314.

PERSONAL—
Business.

PERSONAL — HIGH-CLASS, RELIABLE YOUNG business man of keen executive ability, open for engagement; responsibility, hard work and long hours are what I actually want, providing, of course, that performance and ability are recognized, and paid for according to their value; can adapt myself to any service and will go anywhere. Address W, box 328, TIMES BRANCH OFFICE.

PERSONAL—PROF. MARVELL, World's Greatest Psychic. Can be consulted on all matters daily. 50c—READINGS THIS WEEK—50c. Suite 1, Ong Bldg., cor. Fair Oaks and Mission st., South Pasadena. Over National Bank. Take South Pasadena car on Main st. Hours 12 to 6 daily. Sunday 12 to 5 p.m.

PERSONAL—TAKE CARE OF YOUR EYES. WILL examine your eyes and furnish you with correct glasses; 10 years' practice in this city, all work guaranteed. DR. WALTER G. MORGAN, 330 Consolidated Bldg. Price $6.

PERSONAL—LADIES ASK YOUR DRUGGIST FOR Chichester Pills, the Diamond Brand, for years known as the best, safest, always reliable. Take no others. Chichesters Diamond Brand Pills are sold everywhere.

PERSONAL — WIDOW OF REFINEMENT AND pleasing personality through financial reverses seeks position, would like to be companion to lady alone or married couple, or any position of trust; best references; would be loyal. Address S, box 161, TIMES OFFICE.

PERSONAL—WANTED—THE ADDRESS OF MRS. Armitta Foster, formerly of Shelbina, Mo. Any information leading to the discovery of her whereabouts will be thankfully received. L. JAMES P. HAGGARD, Fremont, Neb.

PERSONAL—FOR SALE—MAN'S FULL-LENGTH black beaver cloth overcoat, Chinchilla lined, large Astrakhan collar, is a fine auto coat. A sacrifice at the price. Phone HOLLY 3327.

PERSONAL—G.A.R. MAN WANTS GOOD DARK second-hand suit, size 38, from good dresser for cash; not able to buy good new one. Address Z, box 123, TIMES OFFICE.

PERSONAL—ART WORK, HAND PAINTING, ANY kind taught. 25c lesson. 427 GROSSE BLDG., Sixth and Spring.

PERSONAL—WANTS NEAT RELIABLE UNDERTAKER with some capital for best location in California. Address V, box 17, TIMES OFFICE.

PERSONAL— MADAMME ROSE, PALMIST, GIFTED CLAIRVOYANT. HOURS 10 TO 8. OPEN SUNDAY. 307 W. NINTH ST. (NEAR HILL)

PERSONAL—I REPAIR, BUY, SELL, EXCHANGE anything electrical. 758 S. SPRING. 10810.

CHURCH NOTICES—
Liberal and Orthodox.

Liberal.

CHARLES W. LEE, INSPIRED PSYCHIC, VOLUNTARY contribution. Ordained minister of the First Spiritualist Society of Los Angeles. Personal advice daily. 1332 S. FIGUEROA ST. 24762.

REV. EDWARD K. EARLE, THE NOTED psychic. 1820 S. Flower st. Phone 25761. Hours 10 to 4.

BUSINESS ANNOUNCEMENTS—
Miscellaneous.

SPECIAL PRICES ON LETTERHEADS.
500 Letters multigraphed $1.00
1000 extra-heavy 6¾ envelopes $3.50
PRINTERS, REED & REED, MULTIGRAPHERS. 626 San Fernando Bldg., 4th and Main sts.

WATCH AND CLOCK REPAIRING. We call for and deliver. All work guaranteed. First class work at lowest prices. N. ZANOW, 629 Wesley Roberts Bldg., 106 W. 3rd. 19115.

WANTED—WORK OF ALL KINDS OF HOUSE-cleaning, kalsomining and repairs; floor polishing, work guaranteed. Prices reasonable. 11507.

ART WORK, HAND PAINTING, ANY KIND DONE to order, reasonable. 427 GROSSE BLDG., Sixth and Spring.

FROM GARRET TO CELLAR IN ONE DAY; windows cleaned, 10c and 15c. Rugs 50c; floors waxed, $1 up. ACME CLEANERS, Pico 1080.

FLETCHER, INC., HAS MOVED ITS OFFICES from 512 Wright & Callender Bldg. to 416 O. T. Johnson Bldg. Main 5808, 67480.

LET ME FURNISH YOU AN ESTIMATE ON remodeling your old house. I can save you money. PHONE 28552.

LADIES WHO DESIRE BEAUTIFUL HAIR, COMplexions, neck, arms, hands, address FORMULA CO., 705 Ferguson Bldg., Los Angeles.

ELECTRO-THERAPY, NEW COURSE JUST STARTING. Diplomas issued. ELECTRIC COLLEGE OF CHIROPRACTIC, 321 S. Hill.

TYPEWRITING, 5 CTS. PAGE. DUPLICATE, 522 CHAMBER COMMERCE BLDG. Bdwy. 758.

UMBRELLAS RECOVERED, REPAIRED, MADE to order. GORWIT STORE, 540 S. Bdwy. 11083.

WILL GIVE OIL RUBS FOR LADIES AT THEIR homes. BROADWAY 3240.

THE BEST COAL AND BRIQUETS. PACIFIC WOOD & COAL CO., 10106. Main 7807.

LOS ANGELES CAN CO., 303-313 N. AVENUE 20. Phone 10669. EAST 380.

BUSINESS LETTERS TYPEWRITTEN, 10C PAGE. Stenographer, 705 FERGUSON BLDG., 3rd-Hill.

Attorneys and Counselors.

CORPORATIONS AND COMMON LAW COMPANIES ORGANIZED IN ANY STATE, CANADA OR MEXICO BY EXPERIENCED CORPORATION ATTORNEYS. CONSULTATION FREE. 323 TITLE INSURANCE BUILDING.

C. C. CASWELL, ATTORNEY. Estate and wills a specialty. Advice free. 708 FAY BLDG., 3rd and Hill. Broadway 2804.

FOR HONEST LEGAL ADVICE CONCERNING ANY matter, call at 906 HIGGINS BLDG., Second and Main. French, Spanish, German spoken.

NEVADA—LAS VEGAS—HAM & ...—LOS ANGELES office, 529 Citizens National Bank Bldg. Phone Bdwy. 369 and Las Vegas, Nevada.

W. R. BARNES, THE POOR MAN'S ATTORNEY. 352-3 WILCOX BLDG., Second and Spring.

ALL LEGAL MATTERS. CONSULTATION FREE. W. A. JENKINS, 910 Marsh-Strong, 9th-Spring.

CHARLES O. MORGAN, 922 CALIFORNIA Bldg. Estates, wills, general practice. 13913.

LAS VEGAS NEVADA—BREEZE & HINMAN, ATTORNEYS AND COUNSELORS.

Contractors and Builders.

WANTED—CONTRACTS FOR PAPERHANGING, painting, tinting and repairing; best work, right price. W. A. GOODWIN, 2036 La Salle. 73845.

ARTISTIC PLANS, $5 UP. ENGLISH COLONIALS. Nwerything. EDW. SWEET, "Quality" Designer. Supt. Cons. 1158 N. Kenmore. 597714.

BUNGALOW GARAGE, REPAIR WORK AND ALterations. E. S. RICKERT, H. McCLELLAND, 1120 Orange st. 54159.

GUARANTEED CEMENT WORK—FOR CEMENT drives, floors, etc. PHONE 556060.

FELIX BARRON & SONS, BUILDERS, 3500 SIXTH AVE. Phone 71618. Bungalows for sale.

A STRANDLING CAN DO YOUR HARDWOOD floor tomorrow. CALL VER. 857.

WANTED—JOB CEMENT WORK AND PLASTERING. Tel. SOUTH 4829.

WANTED—PAINTING AND PAPERHANGING jobs. Prices reasonable. Phone MAIN 2575.

HARDWOOD FLOORS SCRAPED AND POLISHED. BURRIS, 943 Santee st. Phone 66738.

Professional Services.

WANTED — SITUATION BY MALE NURSE AND masseur, valet. SOUTH 6007-J.

BUSINESS ANNOUNCEMENTS—
Miscellaneous.

Manicuring, Chiropody, Facial and Scalp Treatments, Hair Dressing.

GUARANTEE BEST SCALP, FACIAL TREATMENTS. Moved from 757 HOPE to 835 FIGUEROA.

CHICAGO TOILET PARLORS, GRADUATE FACE and scalp specialist. 419 EXCHANGE BLDG., 321 W. THIRD. Hours 10 to 6. Open Sunday.

GRADUATE NURSE WILL GIVE CHIROPRACTIC massage, face, scalp and foot treatments in homes. No night calls. PHONE 288001.

430 S. BROADWAY, ROOM 612. VIBRATORY FACIAL AND SCALP MASSAGE. HOURS 10 TO 6. OPEN SUNDAYS.

MISS KELLY, 516 WASHINGTON BLDG., THIRD and Spring. Nu-foot massage, tired aching feet relieved. hours 9:30 to 6, closed Sundays.

FACIAL MASSAGE AND SCALP TREATMENT; MRS. GRAY, 257 S. Spring st., room 307. Open Sundays. Hours 11 to 6.

LUCILLE TAYLOR AND MISS FAY'S HOT OIL, violet ray treatment for scalp, facial, massage. 430 S. BROADWAY. Suite 411.

SHAMPOOING AND SCALP SPECIALIST. MASsaging tired feet, pedicuring. Violet rays. Work in homes if preferred. Call BDWY. 2797.

MANICURING, FACIAL AND SCALP. 253 SOUTH BROADWAY, room 419. Open from 10 to 7.

MME. HUBBARD, ELECTRICAL FACIAL SWEATS, shampooing, massage. 324 W. 11TH ST.

SENORITA J. MENDEZ, FIRST-CLASS MANICURING, facial and scalp. 321½ W. FOURTH ST.

SPECIAL TREATMENTS FOR DEEP LINES. 821 W. Ninth st. Apt. 9. MRS. CASE.

FACE AND SCALP TREATMENTS, MANICURING. 414 LANKERSHIM BLDG., 3rd and Spring.

ELECTRIC FACIAL SCALP TREATMENTS. MANicuring. 321 S. HILL ST., office 204.

MANICURING AND SCALP TREATMENT. 520 CALIFORNIA BLDG., 205 S. Bdwy. Closed Sun.

MISS BROWN, NOW 129 W. THIRD, ROOM 107. Shampooing, massage. Open Sundays.

MISS MONROE, SCALP TREATMENTS. 207 S. Broadway, Room 217. Open Sunday.

Furs.

FURS OF ALL KINDS REMODELED AND RESET; old coats made into up-to-date coatees, reasonable. Old furs made like new; foxes opened, relined, from $5 up. I pay highest cash prices for raw fur skins. Mail orders solicited. JOHN KLEIN, corner 8th and Broadway. 15632.

FURS—WE SELL FOR LESS. JOHN KLEIN, corner Eighth and Broadway. 15632.

FURS REMODELED TO LATEST STYLES, SPEcial rates for fall. F. ROBERTS, 808 W. 7th.

Engineering, Drafting, Surveying.

DRAFTSMAN, MECHANICAL AND MACHINE design. Phone SUNSET VENICE 1202.

Carpet and Rug Cleaners.

9x12 RUGS NAPTHA CLEANED, SIZED, $3.50. Experts in cleaning and repairing, sewing, laying Orientals, Navajos, and all first-class carpets, linoleum. Ink spots and moth holes removed. LINDLEY CARPET CO., 1428 Maple. Phone 23782.

Cesspool Cleaners.

CALIFORNIA CESSPOOL CLEANING CO. WIL. 1512. UNDERGROUND DRAINAGE. 600107.

Patents and Patent Attorneys.

HAZARD & MILLER, PIONEER PATENT Agency, established 40 years in Los Angeles. Library contains record of all United States patents, examine without charge, and avoid applying for something already patented. Miller, 8 years examiner in U. S. Patent Office. Hazard's Book on Patents free. Fifth floor, CENTRAL BLDG., Sixth and Main sts.

POTTENGER AND POTTENGER, Solicitors of patents, scientific patents, designing, draughting and engineering. F. Fallon Pottenger, consulting engineer, 427-8-9-30 Western Mutual Life Bldg. 3rd and Hill sts. Phone 66233.

Roofing—New and Old.

OLD ROOFS OUR SPECIALTY—REPAIRED, Painted or mopped with hot asphaltum, backed by over 20 years' experience. Estimates furnished free. B. & M. ROOFING CO., Phone 79566.

IF YOUR ROOF LEAKS, CALL THOMPSON BROS. Work guaranteed. 1330 SANTEE. 22740.

ROOFS REPAIRED, ASPHALTED OR PAINTED. BURKHART ROOFING CO., 1320 S. LOS ANGELES. PICO 3057. WORK GUARANTEED.

ROOFS REPAIRED, PAINTED, ASPHALTED, "SCOTT, The Roofer," 17702 S. Main. South 48.

EDUCATIONAL—
Miscellaneous.

Musical and Dramatic.

STUDY VOICE, PIANO, HARMONY OR WHISTLING; quiet residence studio; reasonable rates. Day or evening. FULLER, 1128 South Valencia. Phone 54168.

SAXOPHONE EXPERT TEACHER, ONE LESSON free; instrument loaned. 710 MAJESTIC THEATER BLDG., after 1 p.m.

LEARN QUICK STRING OR REED INSTRUMENTS, note, figure or ear; terms to suit you. Phone 20123. 226 W. 25TH.

PIANO, THEORY, CHOIR LEADER. HANS THOMASON, 121-A W. 32nd st.

Dancing.

BALLROOM DANCING—M. WINIFRED LANDIS. Private lessons by appointment 10 a.m. to 5 p.m. Late pupil of William Crockett Perrin of Chicago. BLANCHARD HALL, 233 S. Broadway, 3rd floor. Studio 344. Tel. 10082. Res. 75327.

WANTED—HELP—
Male.

Miscellaneous.

WANTED—CLERK, PAY ROLL DISTRIBUTION, city	$110-$120
STENOGRAPHER, lumber Co., store, room &	$125
MINE SAMPLER, north	board & $135
OIL FLOTATION man, north	board & $130
STENOGRAPHER (2) city	$75-$90
WHEEL BOYS (2) downtown	$60
STOCK ROOM boys, city	$65
DELIVERY MAN, know city	$85
CHECKER, middle-aged	$75
CLERKS, chance advancement	$75

Fee 10 per cent. first month's salary.
HUMMEL BROTHERS (Agency)
Commercial Dept. 334 Higgins Bldg.

WANTED—ACCT. SENIOR, PUBLIC CITY	$200
NIGHT CLERK, married pfd. Start	$100
BKKPR.-STENO., mostly typing, start	$100
CLERK, distribution oil production	$100
BANK BKKPRS., downtown and branches	$90-$110
STATEMENT CLERKS, use several today	$85-$90
PASS BOOK clerk, large dwtn. bank, 18-20	$75
YOUNG CLERICAL, good penman, posting	$86.67
YOUNG ASST. BKKPR. Sales organization	$78
BURROUGHS ADDING. Hrs. 2:30 to 11 p.m.	$85

The above positions must be filled TODAY. SOUTHWEST AUDIT & SERVICE BUREAU, Agcy. 435-439 Citizens Nat. Bank Bldg., 5th and Spring.

WANTED—BOOK-KEEPER, who can operate typewriter, for Pasadena, $125.
DISTRIBUTION CLERK with oil production experience, $100 or better to right party.
Young man BOOK-KEEPER-CASHIER, $100 or better to good man.
Young man, ASSISTANT BOOK-KEEPER, $75.
EDUCATIONAL EXPERT COMPANY,
Suite 704 Haas Bldg. (Agency) Broadway at 7th. Established 1900.

WANTED—EX-SERVICE MEN, SOLDIERS, SAILORS, MARINES. To quickly fit for POSTOFFICE CLERKS, LETTER CARRIERS, FIELD CLERKS, CUSTOMHOUSE, INTERNAL REVENUE. Starting salary $1200 to $1300; fine future. Very special opportunity all those with honorable discharge. See AT ONCE, MR. HOFF, 820 Story Bldg.

WANTED—SPLENDID OPENINGS FOR BOOK-KEEPERS, STENOGRAPHERS, SECRETARIES. More positions than we can fill. Exceptionally good salaries. Good future. Our SHORT INTENSIVE COURSES quickly fit you for such positions. New day and evening classes now forming. COMMERCIAL EXPERTS' TRAINING INSTITUTE, Grosse Bldg., 6th and Spring streets. (See Inst. adv.)

WANTED—IMMEDIATELY—SEVERAL ACTIVE, ENERGETIC MEN, UNDER 50, to prepare for CUSTOMHOUSE and INTERNAL REVENUE clerks and officers; good starting salary, permanency, interesting work. Easy hours, especially good opportunity right now. See A. C. HOFF, 820 Story Bldg. (See Inst. ad.)

WANTED—ACTIVE YOUNG MEN UNDER 35 TO prepare for RAILWAY MAIL CLERKS. About $110 mo., now starting salary, with travel allowance extra; fine future. Permanent. See AT ONCE, M. P. BROWNLEE, 715 Grosse Bldg., 6th and Spring sts. (See Inst. Ad.)

WANTED—A NEAT APPEARING YOUNG MAN TO call on merchants doing a credit business. Commission. WILLIAM E. SHAW COMPANY, 410-11 California Bldg.

WANTED—BRIGHT BOY TO LEARN THE PRINTING trade; $15 week to start; night work. See FOREMAN, Composing-room, The Times, after 4 p.m.

WANTED — EXPERIENCED COLLECTOR FOR large corporation, must have A1 references and motorcycle, good wages. Address Y, box 50, TIMES OFFICE.

WANTED—BOY WITH WHEEL FOR DOWNtown delivery and general store work, after school and Saturdays. MANAGER, 302 South Broadway.

WANTED—ACTIVE YOUNG MEN FOR FACTORY work. Steady. Apply this morning. Garvanza car to Ave. 26. TALBERT WHITMORE CO., 2020 Lacy st.

WANTED—COMBINATION OFFICE AND YARD man. References. BURBANK LUMBER CO., Burbank, Cal.

WANTED—AT ONCE FOR MOTION PICTURE work. Make-up given absolutely free. PAYNE'S AGENCY, 709 Majestic Theater Bldg.

WANTED—EXPERIENCED MARKER AND DIStributor. AMERICAN LAUNDRY, 11th and Los Angeles.

WANTED—YOUNG MAN WITH CAR, TO WORK in hardware store. Apply WESTLAKE HARDWARE CO., 690 So. Alvarado.

WANTED—EXPERIENCED JANITOR, ABOUT 2 hours work each morning. Phone Main 951, or call, 115 S. LOS ANGELES ST.

WANTED—YOUNG MAN TO ASSIST IN COLLECTING, motorcycle required. Call TIMES CREDIT DEPARTMENT.

WANTED—EXPERIENCED GROCERY DRIVER, local references required. Call 3553 W. 9TH. Good wages to right party.

WANTED—BOY WITH WHEEL TO ACT AS MESsenger and learn printing trade; night work. See FOREMAN Times Composing room, after 5 p.m.

WANTED—YOUNG MAN FOR SHIPPING AND stock room. Stationery store. Good position for right party. 824 S. HILL.

WANTED — RELIABLE ERRAND BOY WITH wheel, only one who will stick need apply. GEO. H. MORRILL CO., 432 Wall st.

WANTED—MAN TO DELIVER GROCERIES, MUST be experienced, drive Dodge car and furnish references. GOSS PRODUCE, 5538 Hollywood blvd.

WANTED—REPORTER FOR SIX-DAY MORNING paper. See A. W. MASON, today at Hotel Lee.

WANTED—HELP—
Male.

Miscellaneous.

WANTED—EXPERIENCED MEN ONLY.

OFFICE POSITIONS—Auditor, $200; export foreign exchange bkpr., $150; asst. auditor, $150; dept. store bkpr., $150; mdse. bkpr., $150; wholesale grocery bkpr., $150; mchy. bkpr., $150; dept. store bkprs., $125, want 2; asst. credit, $125; bkpr., speak Spanish, $125; elect. supply price clerk, $125; bkpr., $110; mdse. bkpr., $108; ledger clerk, $108; hotel bkpr., $100; purchase ledger, $100; asst. bkpr., $100; want several public accountants; hotel bkpr., single, open; clerical experienced paper figuring; two young clerical men, under 25, for quick advancement, $85; office boys, to train for clerical positions, $50-$60.

BANK POSITIONS—Statement men, $85-$90; Burroughs book-keepers, $100; long-hand book-keepers, $100; collection dept. men, $125; adding mch. operators, $70-$80; young boys for banks, $50-$60; bank steno., $90; bkpr., $110; Burroughs operator, Ariz., $125.

SHIPPING DEPT. MEN—Mgr. dept. store, $200; wholesale paper and stationery, $125; lumber, $150; elect. supply, $125; auto parts, $100; all must know how to pack and ship.

ORDER AND PRICE CLERKS—Plumbing supply, $125; dept. store stock, $60-$65; plumbing, wholesale, $75; tool checkers, $100; grocery, $85-$90; delicatessen, $90.

FORD DRIVERS—Want two, $75-$90; one, $85.
EMPLOYMENT MANAGER—Dept. store exp.
WINDOW TRIMMER-CARD WRITER—$150.
DRAFTSMAN—Maps, steel $135 and board.

SALESMEN FOR STORE AND ROAD—Paint exp., open; tea and coffee, $100; groc. spec., $125; battery, $125; knit woolen goods, open; air motor, open; general mchy.; contractors' supplies; plumbing supplies; hardware store men, $25; fruit and vegetable men, $125; grocery, $125; spices, tea, coffee, $125; irrigation mchy.; mining mchy.; machine tools; lumber yard, wholesale; lumber, retail; crockery sales; shoe sales store; manager fruit and produce, $125-$150.

RAILROAD CLERKS—Can use clerks and stenographers, several departments, out-of-town.

YOUNG MEN—Need twenty to learn trade, 25-30 cents hour paid while learning; office boys.

Shipping clerks, stock clerks, need several well-educated young men under 30 to learn credits; many other openings for ambition.

MR. WEST. MR. D'AULE.
Reference Assn., Inc., Agency, 400 Central Bldg.
See other advertisements.

WANTED—
MECHANICALLY INCLINED MEN
to learn the Auto and Tractor business and earn $100 to $300 a month. Fastest growing industry in the world. Exceptional opportunities for trained men. High salaries, ideal working conditions, no strikes or lockouts. A thousand chances for any man to own his own business.

LEARN IN SHORT TIME THE NATIONAL WAY. No previous experience necessary. Our expert instructors, complete modern equipment and practical method of training enable any man over 15 years old to become a skilled mechanic in short time. This course includes practical work in automobile repairing, driving, ignition, lighting, starting, storage batteries, machine shop practice, tractioneering, vulcanizing and shop management.

Learn a trade NOW. Earn board and room while learning. 6000 successful graduates GUARANTEE your success. Fifteen years in Los Angeles. Call, write or phone.

Evening Classes Now Open.
See Inst. Course adv.
NATIONAL AUTOMOTIVE SCHOOL,
807 S. Figueroa.

WANTED—BANK AUDITOR, $125. BANK LEDGER clerk, $100. Bank statement machine operator, $90.

Stenographer-secretary, $125. Stenographer, produce, $108.66. Typist, clerk, under 25, clean cut, $100-$125.

Book-keeper, lumber experience, temporary, $8 day. Book-keeper, stocks and bonds, $125. Adjustment clerk, wholesale grocery experience, $115-$125.

Receiving clerk, 35-40, familiar timekeeping, $90. Remington biller, $90. Elliott-Fisher biller, $100.

CALIFORNIA COMMERCIAL SERVICE,
7th & Grand. (Agency.) Brockman Bldg.

WANTED—AT ONCE, CAPABLE BOY, OVER 18, high school education, to prepare for GOV'T. CLERK, CUSTOM HOUSE, INTERNAL REVENUE DEPTS. Beginning salary $100 month, average. Fine promotion. Very interesting work. BRING PARENT IF POSSIBLE. See MR. HOFF, 820 Story Bldg. See Inst. ad.

WANTED—
Janitor and delivery work.
One who can drive Ford preferred.
L. A. HAT CO.,
622 S. Broadway.
3rd floor, above Platt Music store.

WANTED— THE
VOCATIONAL EMPLOYMENT DEPARTMENT.
Y.M.C.A., Seventh and Hope sts.
is helping many men and boys to secure employment. Fine calls coming in daily. Service a membership privilege, guarantees employment. See Inst. Course Adv.
Ask for C. P. BAKER, secretary.
Second floor, Y.M.C.A. BLDG.
Office hours 8:30 a.m. to 12 noon.

WANTED—WHY WORK AT HARD LABOR WHEN in a few weeks you can learn a trade, own your own business and be independent? We have been teaching the barber trade for thirty years; many of our graduates are earning from $50 to $100 per week. Call and investigate. MOLER BARBER SCHOOL. Wages while learning. 429 E. 5th st.

WANTED—MEN TO LEARN BARBER TRADE TO fill positions city, country learn with expert teachers over 20 years' experience we pay good wages while learning, tools, everything furnished if desired. See for yourself. AMERICAN BARBER COLLEGE, 320 E. 5th st., at San Julian. Barbers making big money. Wages while learning.

WANTED—A NIGHT WATCHMAN AND PUMPER. Must have or be able to get a city engineer's license, a good chance to learn to run oil stills. 10 hrs. $120 per month. Call Monday at refinery. 2545 CLUNEY ST.

WANTED—BOY WITH BICYCLE, SALARY $15 a week and commission. Good boy can make more. Steady position. 210 MERCANTILE PL.

WANTED—YOUNG MAN AS COPYHOLDER ON morning paper, no experience necessary, but must be able to read manuscript readily. Give age and telephone number. Address Y, box 264, TIMES OFFICE.

WANTED—YOUNG MEN, PREPARE FOR ANY stenographic position, from amanuensis to court reporter, bookkeeping, com'l law; intensive courses, individual instruction. MODERN & CONLEE BUSINESS COLLEGES, C. A. GROMMET, manager. 253 So. Broadway. (See Inst. ad.)

WANTED—A SMART, ACTIVE YOUNG MAN FOR our packing dept., between 18 and 24 years of age. Applicant must reside with his parents. Apply JOANNES BROS. CO., 800 Traction ave. Take E. 2nd or E. 3rd st. car, get off at Traction ave.

WANTED—5 YOUNG MEN, NEAT APPEARANCE, who are willing to work six hours a day, good pay. Call 8 a.m., 605 LANKERSHIM BLDG., Third and Spring. 126 W. THIRD ST., ask for Mr. Keatan.

WANTED — EXPERIENCED COAL MINERS; standard wages; no labor trouble; fare advanced and deducted. Address W, box 377, TIMES BRANCH OFFICE.

WANTED—MEN AND BOYS FOR OFFICES, GARAGES, Groceries, Confectioneries, Hotels, Bakeries, Hospitals, Cafes. Also other positions. L. A. EMPLOYMENT AGENCY, 233½ S. Spring st.

WANTED—GOOD MAN FOR LAUNDRY ROUTE. Good proposition for right man. Must furnish cash bond. Apply mornings before 9:30. Ask for BROMBERG, 779 Towne ave.

WANTED—EXPERIENCED WINDOW CLEANERS. Good wages, steady work. PACIFIC WINDOW CLEANING CO., 417 Exchange Bldg., 3rd and Hill.

WANTED—YOUNG MAN WITH RUNABOUT FOR delivery, several days work; no garage need apply. Address X, box 523, TIMES BRANCH OFFICE.

WANTED — MEN WITHOUT EXPERIENCE, ALL types and ages, learn moving-picture work. SAM KAUFMAN, director, 818 Majestic Theater, 9 a.m. to 9 p.m. Open Sunday. (See Inst. ad.)

WANTED—BE A BATTERY MAN FOR $25. I will give complete instruction in storage battery, recharging and rebuilding. Evening classes. 1230 S. MAIN.

WANTED—LEARN PICTURE ACTING AT HOLLYWOOD STUDIO, 5624 Virginia ave. 59162. Course $20. South Hollywood car. (See Inst. ad.)

WANTED—DELIVERY BOY WITH WHEEL, $12 to start. STAGG PHOTOGRAPHER, 917½ South Broadway.

WANTED — MEN TO WORK IN VEGETABLE packing house at Slauson and Alameda sts. CALIF. VEGETABLE UNION.

WANTED—TWO MEN FOR STEADY WORK IN warehouse, married men preferred. Apply Monday morning 7:30 at 941 E. SECOND ST.

WANTED—GOOD BENCH HAND, ONE USED TO stair work preferred, at BRADLEY'S CABINET SHOP, 1440 E. Adams.

WANTED—DELIVERY BOY WITH WHEEL, $12 A week. Apply AMERICAN DRUG CO., P. E. Bldg.

WANTED — BICYCLE MESSENGERS AFTER school or all day. Best wages in city. See HOLLMAN, 431 S. Spring.

WANTED—YOUNG MAN AS MATERIAL CLERK. Apply So. Calif. Edison Co., 3713 SANTA FE AVE. Phone South 6407.

WANTED—SHEET METAL APPRENTICE AT once. LIBERTY AUTO WORKS, 220 W. Washington.

WANTED — LARGE BOY TO WORK IN GARAGE; must know how to drive cars. APARTMENT GARAGE, 955 W. 7th.

WANTED — 3 MEN TO WHEEL CONCRETE. Come prepared to work, 50c hour. See MR. PHILLIPS, 241 Winston st.

WANTED—BOY WITH A WHEEL, ONE WHO IS quick and knows the city. Apply WESTERN LITHOGRAPH, 600 E. 2nd st.

WANTED—TWO MEN, NEAT APPEARING, TO drive retail milk route. Daylight delivery. Apply CRESCENT CREAMERY CO., 241 Winston.

WANTED—STRONG BOY TO LEARN AUTO REpair business, Hollywood boy preferred. 6150 HOLLYWOOD BLVD., rear of bldg.

WANTED—JAPANESE AND WIFE ON 3-ACRE ranch, good wages and house rent; near Venice. 12 CARROLL AVE., Venice. Phone 4318 (Home.)

WANTED—STATIONERY ENGRAVERS TO DO our commercial work, cheap, well, rapid. PICO 2232.

WANTED—HANDY MAN IN FORD BODY AND top shop. 2216 CENTRAL AVE.

WANTED—TWO BUSHELMEN, STEADY WORK. 123 W. 2ND.

WANTED—KITCHEN PORTER, $50, B.&B. APply CHEF, ANGELUS HOSPITAL.

WANTED—BOY WITH MOTORCYCLE. APPLY 1344 S. FLOWER.

WANTED—HELP—
Male.

Miscellaneous.

WANTED—
MURRAY & READY,
Leading Employment and Labor Agents,
110 E. Second st.

Foreman, unload cars, $5.25 day; 3 auto mechanics, 65c hour up; 3 finish carpenters, $7 day; 5 rough carpenters, $7 day; bricklayer, $8 day; plasterer, contract; 2 pipefitters R.R. 72c; 5 R.R. car carpenters, 61c hr.; 2 milroad machinists, 78c hr.; plumber, country, $7.50 day; concrete pipe maker, $7 day; plasterer, country, $8 day; millwright, soda company, 70c hr.; 4 hammer men, $4 day; car washer, $3.50-$4 day; auto washer, $110 mo.; mucker, mine, $4.50 day; hand miner, $4.50 day; engineer room roustabouts, $95 mo.; 3 Spanish machine miners, $5 day; cooks, waiters, dishwashers, janitors, porters, housemen. Ranch help of all kinds, married, single.

5 laborers, city	$3.50-$4 day
10 Fresno teamsters, camp	$4.50 day
6 laborers, laying pipe	$4.00 day

We Lead—Others Follow.

WANTED—

BOOK-KEEPER, charge office, some typing	$150, $175
STRUCTURAL DRAUGHTSMAN	$170
BANK BOOK-KEEPER, TELLER	$125
STENO., familiar legal forms	$125
STENO. CLERK, single	$125
GROCERY SALESMAN, gen. mdse.	$110
TYPEWRITER BILL CLERK	$25 wk.
ASST. TRAFFIC and RATE CLERK	$170
DIST. CLERK, exp. oil production work	$100
BKPR. and LIGHT STENO., mfg. firm	$100
BURROUGHS POSTING OPERATOR	$90
LEDGER CLERK	$80-$100
BOOK-KEEPER, middle-aged, near town	
YOUNG MAN, 20-25, exp. wall papers	$20 wk.
ASST. BOOK-KEEPER	$75
STENO. CLERK	$75

PACIFIC AUDIT & SYSTEM CO. Inc., (Agency.) 802 Story Bldg. 6th and Broadway.

WANTED—A-1 BKPR., SOME STENO., GOOD OUT-OF-TOWN MFG. CO., $150 for first-class man. First-class steno. and clerk for good downtown position, $125 to start. Good all-around bkpr., corporation, $115. Bkpr. and typist for steno., full charge of office mfg. $100, good future for competent, reliable man. Man to figure inventory, temporary, $4.50-$5. Bank books, bkprs., good location, north, $100-$110. Bank bkprs., local, long hand, $100; statement mch. opr., $85-$90. Posting mch. operator, good suburban bank, $85-$90. Bright capable steno., some collecting among attys., $90-$100, fine opening. Young man for clerical work in connection with shipping dept., good Broadway opening, $75, advancement. BETTER REGISTER. F. L. BEAVIS, Agency for "EVERYTHING HUMAN FOR THE OFFICE." Investment Bldg.

WANTED — BRIGHT YOUNG MAN, OVER 18, good education, to prepare for GOVERNMENT FIRST-GRADE CLERK. Starting salary about $100 mo. Very fine future. Interesting work. SPECIAL ENTRANCE EXAM. SOON. See IMMEDIATELY, Mr. Hoff, 820 Story Bldg. See Inst. ad.

WANTED—TRAINED MEN IN DEMAND. Male stenographers are in great demand; the Y.M.C.A. Shorthand School will train you quickly and thoroughly at low cost.

Graduates of the Y.M.C.A. Radio School receive $85 to $125 a month, with board and room. New classes just starting.

Men trained along engineering lines are needed, draftsmen, chemists, assayers, electricians, machinists, auto mechanics, vulcanizers, etc.

Day and evening courses are offered. Enroll now for new terms.

Write, phone or call for bulletin of information. If possible see Registrar, room 407, or address Y.M.C.A. SCHOOLS, 715 S. Hope st. Phone 10822. (See Inst. Course.)

WANTED—BOYS WITH MOTORCYCLES, $5.50 per day. See MISS ROACH, 608 S. Spring st.

WANTED — BRICK HANDLERS AT MISSION road and Marengo. L. A. BRICK CO.

WANTED—YOUNG MAN FOR PACKER IN SHIPping dept. Apply 1344 S. FLOWER.

WANTED—ELDERLY MAN TO PASS HANDbills, $15 per week. 2108 W. 7TH.

WANTED—YOUNG MAN WITH EXPERIENCE AT wood work. 1430 CENTRAL AVE.

WANTED—AN ERRAND BOY. 601 BAKER-DETWILER BLDG.

WANTED—TEACHERS, ROCKY MTN. TEACHERS' AGENCY, Established 1906. 608 Chamber of Commerce.

WANTED—LEARN VULCANIZING. FULLY equipped shop. 110 E. 11TH (See Inst. ad.)

WANTED—LEARN ACTUAL AUTO REPAIRING. Y.M.C.A. AUTO SCHOOL, 10822. See Ins. Course.

WANTED — MEN TO SET PINS, MONARCH BOWLING ALLEY, 437½ S. HILL.

WANTED—AT ONCE, BOY WITH WHEEL. APply A. SILVER, 114 S. Spring.

WANTED—FIRST-CLASS BARBER SHOP PORTER at 222 W. THIRD ST.

WANTED—BOY WITH WHEEL, DAY WORK only, 25c an hour. WIL. 1904 or 56107.

WANTED—EXPERIENCED JANITOR. SEMINOLE APTS., 620 S. Flower.

Store and Office.

WANTED—
EXPERIENCED MEN
TO CALCIMINE WALLS.
APPLY JACOBY BROS.
331 S. BROADWAY.

WANTED—
A PRACTICAL MAN TO TAKE CHARGE OF OUR WINDOW SHADE DEPARTMENT. APPLICANT MUST BE THOROUGHLY CONVERSANT WITH ALL BRANCHES OF WINDOW SHADE MAKING AND CAPABLE OF ESTIMATING ON WORK. APPLY MANAGER'S OFFICE,
J. M. HALE CO.,
341 S. BROADWAY.

WANTED—
EXPERIENCED
B-U-S-H-E-L-M-A-N.
NO WORK SATURDAY AFTERNOONS.
APPLY SUPERINTENDENT,
THE BROADWAY DEPARTMENT STORE.

WANTED—
YOUNG MAN FOR DELIVERY ROOM
WHO CAN WRAP BUNDLES.
APPLY J. M. HALE CO.,
341 SO. BROADWAY.

WANTED—
NIGHT JANITOR.
PREFER MAN WHO HAS HAD FORMER EXPERIENCE IN THIS WORK AND WHO CAN FURNISH REFERENCES.
APPLY J. M. HALE CO.,
341 S. BROADWAY.

WANTED—BOOK-KEEPER AND STENOGRAPHER, must be thoroughly competent to take full charge of office in growing concern. State experience and salary expected in own handwriting. Address W, box 350, TIMES BRANCH OFFICE.

WANTED—A THOROUGHLY EXPERIENCED, A-1 hardware salesman. Must be well recommended, be steady and ambitious. Apply by letter, stating experience and salary expected, to KUTNER-GOLDSTEIN CO., Fresno, Cal.

WANTED—PRACTICAL PRINTER AND NEWSpaper man, one who can do estimating and conduct business during owner's absence preferred. Apply JOURNAL, Puente, Cal., or Phone Puente 158.

WANTED—YOUNG MAN 18 TO 20 WITH HIGH school education as clerk in cost dept. of large mfg. plant. Must be accurate and rapid in figuring. Opportunity for advancement. Phone MR. CLOHIE, 10124.

WANTED—EXPERIENCED STATIONERY MEN, not over 35 years of age, must have first class references. Address W, box 160, TIMES OFFICE.

WANTED—YOUNG MAN FOR GENERAL OFfice work. Must be strong. 221 W. 9TH ST.

WANTED—DELIVERY BOY, WHEEL NOT NECESsary. 206 DELTA BLDG.

WANTED—EXPERIENCED LEDGER CLERK. H. JEVNE CO.

Salesmen and Solicitors.

WANTED—CAN USE 2 MORE MEN, UNDER 25, to join our sales force; use of automobile and you get your money every day; investigate before 9 a.m., 605 LANKERSHIM BLDG.

WANTED — BY MANUFACTURER, AN EXPERIenced salesman to place agencies; good opportunity to right party; choice of territory. Address W, box 327, TIMES BRANCH OFFICE.

WANTED—EXPERIENCED COFFEE SALESMAN; no other need apply. Interview between 11:30 and 1 p.m. 746 S. SAN PEDRO.

WANTED—LEARN WHILE YOU EARN. Free School for Salesmen. See J. M. RUSSELL, Jr., Manager Pacific Mutual Life, 543 S. Olive st., Los Angeles, Cal.

WANTED—FIRST-CLASS EXPERIENCED RETAIL paint salesman, permanent position if satisfactory. References. Address Z, box 71, TIMES OFFICE.

WANTED—NORTH AMERICAN ACCT. INS. CO.—Needs agents. Liberal contract and commissions, renewals to live salesman. Experience not essential. Apply 332 and 333 CENTRAL BLDG.

WANTED—SALESMEN TO SELL LINEN AND dry goods to hotel trade; must be ambitious and energetic. Good opportunity. Address V, box 18, TIMES OFFICE.

WANTED—LIVE WIRE PHONOGRAPH SALESman. Must have car. Excellent opportunity to clear $100 per week. Apply 411½ W. 8TH.

WANTED—SALESMEN WITH SMALL MACHINE. Apply to ALLEN, at JACKSON'S AUTO PARK, 820 S. Hill st. Monday.

WANTED—AUTOMOBILE ACCESSORY SALESMEN. Have side line. Salary and commission. Apply ...

WANTED—... SALESMAN, 130 W. 5TH ST. MR. LEONARDI.

WANTED—HELP—
Male.
Salesmen and Solicitors.

WANTED—
WRIGHT-CALLENDER-ANDREWS CO.
DESIRE
SEVERAL EXPERIENCED CAPABLE HIGH GRADE MEN
OF
ACTION AND ACCOMPLISHMENT
AS SALESMEN,
FOR PERMANENT AND GOOD PAYING POSITIONS
IN THEIR
RESIDENCE SALES DEPARTMENT.
ADDRESS BY LETTER, STATING AGE, EXPERIENCE, LENGTH OF TIME HERE AND REFERENCES TO
GILBERT S. WRIGHT, PRESIDENT
WRIGHT-CALLENDER-ANDREWS CO.
408 South Hill street.

LARGEST REALTY DEVELOPERS IN OAKLAND want several high-grade salesmen. We have over $2,000,000 of our own city properties, which we shall sell in 1920. Only $10,000 a year men wanted. Must have clean references. WALTER H. LEIMERT CO., Syndicate Bldg., Oakland, Cal.

WANTED—SALESMAN, WHY WORK FOR OTHERS WHEN YOU CAN EASILY EARN $20 A DAY SELLING A VERY ATTRACTIVE ARTICLE TO HOTELS, STORES, OFFICES AND HOMES? POSITIVELY THE BEST SELLER IN CALIFORNIA. APPLY SUNDAY, 415 S. ADAMS ST., APT. 102. TAKE MAPLE AVE. CAR.

WANTED — HIGH-CLASS BOND AND STOCK salesman, can make good connection with an established and reputable investment house; one having ability, experience and clientele will be considered; salary and commission; good references required. See MR. LEONARDS, between 2 and 4 p.m., 608 Trust and Savings Bldg., Sixth and Spring sts.

WANTED—SALESMEN WHO VALUE THEIR time worth $500 to $1000 per month. We have the oil lands and leases that attract the public. We pay the largest commissions obtainable. We give a valuable booklet on salesmanship to each caller. 305-307-309 MERCHANTS NATL. BANK BLDG.

WANTED — EXCEPTIONAL OPPORTUNITY OFfered live men with auto who are able to make small investment and finance themselves. Fastest money-getter of today, big repeater. Exclusive territory. SUITE 422 I. W. HELLMAN BLDG.

WANTED—YOUNG MAN WITH SALES ABILITY to handle high-class office appliance for local corporation, specializing in office devices. Want hustler with character and record. One who desires permanent position with opportunity for good future. Salary and commission. Call after 9 o'clock a.m., rm. 406, 342 SOUTH BROADWAY.

WANTED—AT ONCE BOND SALESMAN, WITH experience in Los Angeles, to sell high-grade bonds, on salary of $200 and commission. Should make $500 per month. Address X, box 597, TIMES BRANCH OFFICE.

WANTED—REAL SALESMEN, CAPABLE OF handling exclusive territory, by Eastern factory; patent article sells to all kinds of shops. Must have enough capital to handle your own accounts. Sells for cash, big profits. See MR. PAUL, 1018 California Bldg., 2nd and Bdwy.

WANTED — SALESMANAGER FOR HIGH-CLASS automobile line, with well known Northern California and Nevada distributor. Only high-class man and apply. See R. M. PEACOCK, Alexandria Hotel, Tues., a.m.

WANTED—SALESMEN DISTRIBUTORS FOR FAN that operates without electricity, heavy season ahead, big profits, no competition, sells at sight, exclusive territory, sells for cash, small capital sufficient to buy fans as needed. See MR. PALMER, 1018 California Bldg., 2nd and Bdwy.

WANTED — REAL ESTATE SALESMAN. WE have an attractive proposition to offer an experienced real estate salesman with auto. RESERVE INVESTMENT CO., 424 Investment Bldg.

WANTED—THE INTERNATIONAL CORRESPONDENCE SCHOOLS prepare you for position as expert accountant in few months at low expense. Get catalogue. 220 HAAS BLDG. Phone 62706. (See Inst. adv.)

WANTED—STRONG YOUNG MAN FOR HELPER on truck, also who knows how to drive a truck; good, steady job and good wages. Apply 1220 CENTRAL, between 1 and 2.

WANTED—SEVERAL MEN OF GOOD APPEARance and address, accustomed to meeting public; exceptional commission proposition. 330 MARKHAM BLDG., 6372 Hollywood blvd.

Trades.

WANTED—
FIRST-CLASS MACHINISTS
ON SINGLE NEEDLE
SINGER SEWING MACHINE
AND DOUBLE NEEDLE
UNION SPECIAL MACHINES.
ADDRESS T, BOX 313,
TIMES BRANCH OFFICE.

WANTED—
2 EXPERIENCED
FIRST-CLASS SHIRT CUTTERS.
ADDRESS T, BOX 415,
TIMES BRANCH OFFICE.

WANTED—
FIRST-CLASS
MANUFACTURING JEWELERS.
420 METROPOLITAN BLDG.

WANTED—FIRST-CLASS
BUSHELMAN FOR MEN'S TAILORING.
HOUSE OF EVERETT,
504 S. BROADWAY.

WANTED—
GEM CUTTERS.
APPLY
420 METROPOLITAN BLDG.

WANTED—DRILLERS, TOOL DRESSERS, RIG builders, to go to South American oil fields, big pay, comfortable quarters. Write, giving age, experience and references. JOHN GATES, JR., 520 S. Harvard blvd.

WANTED—AN EXPERIENCED PICKLER FOR cleaning and pickling iron in galvanizing work—no other need apply—good wages for the right man. LOS ANGELES GALVANIZING COMPANY, 802 Mateo st.

WANTED—FOUR DRY MOULDERS FOR SMALL bench work. PERFECTION AUTO WINDOW CO., 6827 Featherstone dr., Culver City, Cal. West 6291.

WANTED—ELECTROTYPE MOULDER. GOOD steady job. Give references, kind of experience and where. Also state wages, give age. Address W, box 252, TIMES OFFICE.

WANTED—FIRST CLASS BATTERY MAN, $6 per day, good prospects. Give full particulars as to age and experience. Address W, box 219, TIMES OFFICE.

WANTED—PAPER RULERS, MUST BE EXPErienced, steady work the year around; good salary, excellent working conditions. Apply CHAS. R. HADLEY CO., 134 N. Los Angeles st.

WANTED—GOOD AUTO BODY WOODWORKERS. Radiator and Fender Men. Good wages. Write to the AUTO BODY AND RADIATOR MFG. CO., 1441 Eye st., Fresno, Cal.

WANTED—EXPERT AUTOMOBILE RADIATOR man, to go to Salt Lake at once. Fare paid, $6 per day. Year or more contract. VERMONT 4890.

WANTED—PLUMBERS TO FIGURE CONTRACTS on several small bungalows now ready. See F. J. LEAVER & CO., corner 20th st. and Long Beach ave.

WANTED—ARTIST (MALE.) OPPORTUNITY TO study, with large engraving company. No interference with present occupation. Address Z, box 188, TIMES OFFICE.

WANTED—ONE CABINET MAKER THAT UNderstands machine work, steady work, good pay. Apply MASON MANUFACTURING CO., 308 Winston st.

WANTED—A1 SHEET METAL WORKER AT once. LIBERTY AUTO WORKS, 250 W. Washington.

WANTED — FIRST-CLASS BRICKMASONS AT once. Apply Employment Dept., L. A. SHIPBUILDING & DRY DOCK CO., San Pedro.

WANTED—AUTO WASHER (TAXIS AND TRUCKS) permanent position to right man. Night work. Apply 654 WALL ST.

WANTED—STICKER MAN, SHAPER MAN, TURNer, glazier and sander man. 619 SAN FERNANDO BLDG., 4th and Main. (No charges.)

WANTED—CARPENTERS. APPLY TO FOREMAN on job at 4219 South Harvard blvd. COMMONWEALTH HOME BUILDERS.

WANTED — UPHOLSTERER AND AUTO TRIMmer. Apply THOMAS & STEWART, 134 S. Los Angeles st.

WANTED — SHINGLER, ROOF HOUSE, 1650 GARDNER ST., HOLLYWOOD. See foreman at job.

WANTED—UPHOLSTERERS, DAY WORK, HIGHest wages paid. Steady work. DAVIS UPHOLSTERING FURN. CO., 1200 E. 8th, 3rd floor.

WANTED—2 LATHERS, ALSO 2 PLASTERERS, at 600 N. CENTRAL AVE., Glendale. Open shop.

WANTED—TWO OR THREE BOYS TO LEARN glass manufacturing business. Apply factory, 2520 E. 52ND ST., near Santa Fe.

WANTED—MILL MEN, BENCH MEN, IN FURniture factory. Steady employment. Apply MANHATTAN FURNITURE CO., 900 McGarry st.

WANTED—CIGAR MAKERS AND BEGINNERS, steady work. MAX ROTH CIGAR CO., 445 S. Los Angeles st.

WANTED—GOOD BENCH HAND, ONE USED TO stair work preferred. BRADLEY'S CABINET SHOP, 1440 E. Adams st.

WANTED—3 CARPENTERS, $7 DAY. MUST BE good workmen. 404 BRADBURY BLDG. or 2157 W. 73RD ST.

WANTED—ALL-ROUND COUNTRY PRINTER. One who can feed press. Steady job. SUBURBAN HOME, WATTS. Phone South 3618-J1.

WANTED—2 MEN AT ONCE TO DO ROUGH CARpenter work and help do some concrete work. GARDNER, 4015 S. Vermont.

WANTED—JEWELRY ENGRAVER. FRED ANTHONY, 356 S. Broadway, O. T. Johnson Bldg., room 718.

WANTED—A PRINTER, MUST BE TEMPORATE, active and a good workman, man or woman. PHONE 52563 or call at 941 BLAINE ST., city. CRESCENT PRINTING CO.

WANTED — CARPENTERS AND LABORERS. 619 GRANT BLDG.

WANTED—A RELIABLE PRESSER ON NEW AND old clothes. 1211½ W. THIRD ST., city.

WANTED—TRIMMER FOR FORD TOPS. COME ready to work, 2216 CENTRAL AVE.

WANTED—HELP—
Male.
Trades.

WANTED—PACIFIC ELECTRIC RAILWAY.
MOTORMEN AND CONDUCTORS.
LINEMEN, TOWERMEN.
GOOD WAGES.
APPLY ROOM 202, P. E. BLDG.

WANTED—TEN AUTO MECHANICS, OR MECHANICALLY-INCLINED MEN TO LEARN IGNITION, LIGHTING, STARTING AND BATTERY WORK. OUR SPECIAL NIGHT CLASS IN ADVANCED IGNITION WILL QUALIFY YOU FOR BETTER JOBS AND BIGGER PAY. INVESTIGATE AT ONCE. NATIONAL AUTOMOBILE SCHOOL, FIGUEROA AT 8TH ST. PHONE 53401.

WANTED—MECHANICAL DRAFTSMAN.
EXPERIENCED IN GEARING AND HOIST DESIGN.
ADDRESS W, BOX 92, TIMES OFFICE.

WANTED—ARCHITECTURAL DRAFTSMAN.
STATE SALARY AND EXPERIENCE.
HV, BOX 222 TIMES OFFICE.

WANTED—NIGHT FIREMAN, GAS AND OIL, $110 per month to start. 12 hours' work. Address F, box 212, TIMES OFFICE.

WANTED — EXPERIENCED MARKER AND sorter. Apply EXCELSIOR LAUNDRY, 424 S. Los Angeles st.

WANTED — PLATEN PRESSMEN. DILLINGHAM PRINTING CO., 4837 Huntington Drive. Phone East 1588.

WANTED — EXPERIENCED MANUFACTURING jeweler, steady work. WILSON MANUFACTURING CO., 738 S. Los Angeles st.

WANTED—2 FIRST-CLASS WOOD TURNERS, good wages; steady work. MASON MFG. CO., 308 Winston.

WANTED—2 BUSHELMEN, STEADY WORK. 123 W. SECOND.

WANTED—DRAFTSMAN WHO CAN TAKE charge of bungalow work. 1129 STORY BLDG.

WANTED—ELECTRIC ELEVATOR OPERATOR. Call Room 501, 430 S. BROADWAY.

WANTED—FIRST CLASS SHOEMAKER. 205 W. 9TH ST.

WANTED—JOB PRESSMAN, ONE UNDERSTANDing Miller feeder. 240 I. W. HELLMAN BLDG.

WANTED—A BRICK, MANTEL AND REPAIR man. WILSHIRE 711.

WANTED—SHEET METAL WORKER. CAL. MAIN CORNICE WORKS. 610 N. Main st.

WANTED — EXPERIENCED MAN ON PAPER cutter. 120 N. BROADWAY.

WANTED—TWO GOOD OUTSIDE PAINTERS, $5 per day. Call on job, 2315 W. 22ND ST.

WANTED—COOPERS AT 843 E. 4TH ST. GOOD wages. MAIN 1168.

WANTED—ROUND SEAMERS, RIVETED PIPE. See MR. DURANT, Baker Iron Works.

WANTED—CARPENTER TO BUILD SHELVING, etc. 1228 S. HILL.

WANTED—ALL KINDS OF HELP ON SLIPpers. 1714 TEMPLE ST.

WANTED—RE-INFORCING STEEL WORKERS. Inquire CALIFORNIA HOTEL, 7th & Catalina st.

WANTED—3 CARPENTERS. COME READY FOR work. BOOS BROS., 426 S. Hill.

WANTED—VULCANIZING SCHOOL, 525 W. 5TH. (See Inst. Course Adv.)

WANTED—TWO SHOEMAKERS. 1714 TEMPLE ST.

WANTED—EXPERIENCED TRANSFER MAN WHO understands handling furniture. Phone 77552.

WANTED — EXPERIENCED UPHOLSTERERS. Apply 1137 S. SAN PEDRO ST.

WANTED—EXPERIENCED MEAT CUTTER FOR wholesale market. Call 116 E. 5TH ST.

WANTED—COMPOSITOR, TWO-THIRDER, APply BEHRENDT PRESS, 414½ S. Broadway.

WANTED—EXPERIENCED BUNGALOW DRAFTSmen. Apply 1230 S. HILL.

WANTED—2 GOOD ART-GLASS WORKERS. 627 S. GRAND. Phone 63963.

WANTED — EXPERIENCED SHOEMAKER. CALL 531 S. SPRING.

WANTED—FIRST-CLASS TAILOR ON CUSTOM coats. Apply A. SILVER, 114 S. Spring.

Chauffeurs, Teamsters, Etc.

WANTED—TRUCK DRIVER FOR AUTO CAR. JOE LOWE CO., 239 S. Los Angeles st.

Hotel, Restaurant, Club.

WANTED—PLAIN COOK. GOOD WAGES. Apply ready to work, RUBIO CAFE, 1009 S. Figueroa st.

WANTED—YOUNG MAN TO RUN ELECTRIC ELEvator; must be licensed. Apply WOODWARD HOTEL, 421 W. Eighth.

WANTED—SALESMAN TO DEMONSTRATE AND sell Simplex rims. 344 S. SPRING, factory 1241 S. Hope. DALY MANUFACTURING CO.

WANTED—EXP. HYDRAULIC ELEVATOR OPERator, with license. Apply SUPT. OF SERVICE, Hotel Clark.

WANTED—WAITER, 5 HOURS. NO SUNDAY work. 2625 W. 7TH ST.

WANTED—EXPERIENCED APT.-HOUSE JANITOR, best wages. ASTORIA HOTEL, 248 S. Olive.

WANTED—DISHWASHER, $2 PER DAY, NO Sunday work. 254 NEW HIGH ST.

Professions and Vocations.

WANTED—MOTION PICTURE CAMERA MAN, must be thoroughly experienced and possess his own camera. Prefer middle-aged man for something different. Address W, box 111, TIMES OFFICE.

WANTED—DAIRY LUNCH HELP. CALL 8 A.M. 646 S. SPRING ST.

Farm and Garden.

WANTED—A MAN WHO THOROUGHLY UNDERstands his business, to take charge of from 75 to 100-acre pear and apple orchard. Call 1344 TRUST AND SAVINGS BLDG. J. Y. [illegible]

WANTED—EASTERN FARMER, MARRIED, FOR orchard work. BRILL, 647 S. Grand ave.

WANTED—MAN ON CITRUS RANCH, CLOSE TO city. Particulars, 611 HIBERNIAN BLDG., after 11 o'clock.

WANTED—HELP—
Female.
Miscellaneous.

WANTED—
STENO., exp. fire ins., or rl. est., San Fernando Valley $85
STENO., meet public, San Pedro $90
BK-KP., good typist $100
STENO., CLERK, good who. co. $80
STENO., downtown $75
TYPIST, who. co. $75
STENO., gen. ofc., good future, large co. $65
ASST. BK-KP., exp., downtown $80
P.B.X. OPR., San Joaquin Valley R.&B. $40
BRIGHT BEGINNER STENO. $45
THE PACIFIC AUDIT & SYSTEM CO., INC., 802 Story Bldg. (Agency.) 6th and Broadway.

WANTED—
STENO., GEN. ASSISTANT, $86.66.
Experienced BOOK-KEEPER, prefer one able to operate typewriter, $86.66.
Assistant BOOK-KEEPER, TYPIST, who can operate adding machine, $85.
ELLIOTT-FISHER BILLER, $75.
SWITCHBOARD OPERATOR, $65-$75.
TYPIST, CLERICAL ASSISTANT, $58.50.
EDUCATIONAL EXPERT COMPANY,
Suite 704 Haas Bldg. (Agency.) Broadway at 7th. Established 1900.

WANTED—PRIVATE SECY., BANK, EXCELlent opening, starting at $100. Competent steno., good downtown position, chance for salesmanship, $90-$100. Bk-kp. and typist, very good wholesale opening, $80-$90 to start. Elliott-Fisher biller, $75. Cashier and switchboard opr., little light steno., $65 to start. New positions constantly, mostly filled without advertising. Bk-kprs., stenos. and clerical women in all lines call and register. F. S. BEAVIS, Agency for "EVERYTHING HUMAN FOR THE OFFICE," Investment Bldg.

WANTED—
Apprentice girls for ripping hats and learn millinery trade. Good salary to start.
L. A. HAT CO.,
3622 South Broadway,
Third Floor, above Platt Music Store.

WANTED—SPLENDID OPENINGS FOR BOOKKEEPERS, STENOGRAPHERS, SECRETARIES. More positions than we can fill. Exceptionally good salaries. Good future. Our SHORT INTENSIVE COURSES quickly fit you for such positions. New day and evening classes now forming. COMMERCIAL EXPERTS TRAINING INSTITUTE, Grosse Building, 6th and Spring sts. (See Inst. Ad.)

WANTED — STENO., PURCHASING DEPT., start $97.50
STENO., CLERICAL, neat and snappy, 21-30, $80
YOUNG TYPIST, learn Rem.-Wahl billing, $60 up
Young beginner, steno., neat, snappy $50
GEN. CLERICAL, young, good penman ....$60-$65
BURROUGHS BK-KP. OPR., auto co. ....open
SOUTHWEST AUDIT & SERVICE BUREAU (Agcy.) 433-439 Cit. Nat. Bank Bldg., 5th and Spring.

WANTED—COMPANION MAID FOR MARCEL hair, manicuring. State salary expected. Address P, box 32, TIMES OFFICE.

WANTED—
Neat and fast hand sewers for wholesale millinery house.
LOS ANGELES HAT CO.,
622 South Broadway,
Third Floor. Above Platt Music Co.

WANTED—B.K. CORP., BKS., NEAR-BY CITY, $100-$115. Steno., beginner, chance to learn office work, $45. (No fee.) Cashier, Lamson system, $13.50.
MERCANTILE EMPLOYMENT AGENCY, 430 Merchants Natl. Bank Bldg., 6th and Spring.

WANTED—HELP—
Female.
Miscellaneous.

WANTED—
YOUNG WOMEN, 18 TO 25
YEARS OF AGE TO BECOME TELEPHONE OPERATORS. EXPERIENCE UNNECESSARY. WELL PAID WHILE LEARNING. FREQUENT INCREASES. STEADY WORK.
APPLY
SOUTHERN CALIFORNIA TELEPHONE COMPANY.
1320 S. HOPE ST
TAKE PICO CAR TO HOPE ST., WALK HALF BLOCK SOUTH.

WANTED—CHILD'S NURSE, $60; RANCH COOKS, $60; 2nd maid, ranch, $50; cook and 2nd maid $75-$80; couple, cook-houseman, $125; institution cook, very nice place, $80; general maid, $75; several good family cooks, $65, $60; colored girl, general, $15 week. BONDED SERVICE, 408 Chamber Commerce.

WANTED—12639—PHONES—MAIN 1095. SWEDISH & AMERICAN EMP. AGENCY. 101½ S. Broadway. 100 housegirls, $50 to $75; cooks, $75 to $125; cooks and second maid, $100 up; all kinds good places for competent women and girls. Call early.

WANTED—AMBITIOUS LADIES, PAY WHEN YOU get positions. "Brush up." Day or night, shorthand, book-keeping, secretarial, civil service. Good positions for graduates. EFFICIENCY BUSINESS COLLEGE, 354 Wilcox Bldg., 206 Spring. (See Inst. Adv.)

WANTED—LADIES, ALL AGES, EXPERIENCE unnecessary, for positions paying living expenses and enabling you to become stenographers, book-keepers, secretaries, without cost. 354 WILCOX BLDG., 206 Spring.

WANTED — ALL KINDS OF ART WORKERS, beads, leather, lace, embroidery, wool, etc., full particulars, call 1149 N. VERMONT, bet. 10 and 5, any day during week. Please bring sample of work.

WANTED—STENO., CITY, PER WK., $25. Elliott-Fisher billers, (2) city, $75. Fee 10 per cent. first month's salary. HUMMEL BROTHERS, (Agency,) Commercial Dept., 334 Higgins Bldg.

WANTED—COMPETENT PRACTICAL NURSE FOR elderly woman, convalescing from operation. Must understand nervous indigestion conditions. $18 to $20 weekly. State references and phone number. Address T, box 58, TIMES OFFICE.

WANTED — "RUSTY STENOGRAPHERS," FOR government positions. Gregg, Graham, Munson, Pitman and Isaac Pitman. MODERN & CONLEE BUSINESS COLLEGES, N.W. Cor. 3rd and Broadway. C. A. GROMMET, manager.

WANTED—WELL-EDUCATED WOMEN OF GOOD APPEARANCE FOR EDUCATIONAL WORK. NO BOOKS OR MAGAZINES. $2100 MONTH GUARANTEED. 602 BANK OF ITALY BUILDING, CORNER TEMPLE AND N. SPRING.

WANTED—GIRLS AND WOMEN FOR OFFICES, stores, confectioneries, factories, hotels, private homes, cafeterias. Also other positions. L. A. EMP. AGENCY, 220½ S. Spring st.

WANTED—COME AND LEARN NOW AND I WILL secure you a position as a MILLINERY MAKER or TRIMMER this spring. (See Inst. ad.) COURSE $5. EDITH MAY, BRACK-SHOPS.

WANTED — EXCEPTIONAL OPENING FOR 5 EXperienced markers and distributors, best of salary and bonus. Also experienced Universal press operator. QUALITY LAUNDRY, 1518 Paloma ave.

WANTED — LADIES WITHOUT EXPERIENCE, all types and ages, learn moving picture work. SAM KAUFMAN, director. 818 Majestic Theater. (See Inst. ad.) 9 a.m. to 9 p.m. Open Sundays.

WANTED—GIRL ART STUDENTS, ABLE TO trace drawings in pen and ink. Bring samples. Apply today at 5821 SANTA MONICA BLVD.

WANTED—B.K. NEAR-BY CITY, CORP. BKS. $125. Window trimmer, good city north, $35 & fare. Bookkeeper, large city bank, $90-$100. Statement clerks, $60-$80.

WANTED—SPECIAL RATES FOR NIGHT PUPILS, stenography, book-keeping, secretarial. EFFICIENCY BUSINESS COLLEGE, 354 Wilcox Bldg. (See Inst. Ad.)

WANTED — CHECKER, CAFETERIA EXPERIence, or girl good at figures to learn. VENICE CAFETERIA, 1305-07 Ocean Front, Venice. Phone Sunset 1305.

WANTED—CHILDREN BETWEEN AGES OF 3 and 7. Join class in fancy dancing. Thurs., 2:30, $2 a mo. ABBOTT SCHOOL, 845 S. Figueroa st. (See Inst. Course.)

WANTED—AT ONCE, CLERKS, INTERNAL REVENUE exam. Feb. 7. See MR. GROMMET, former exam'r in L. A. office. 319 BYRNE BLDG., 3rd and Broadway. (See Inst. adv.)

WANTED—BY A RHEUMATIC INVALID LADY, a safe, reliable lifter to lift from wheel chair to bed and from bed to chair. 115 N. DALY ST., Los Angeles. L.H.M.

WANTED—GIRL OR WOMAN TO TAKE CHARGE of house and do laundry; no cooking. Phone Holly 575. HOLLYWOOD CAFETERIA, 6657 Hollywood Blvd.

WANTED—A NEAT-APPEARING YOUNG LADY to call on merchants doing a credit business. Commission. WILLIAM E. SHAW & CO., 410-11 California Bldg.

WANTED—3 BLOND YOUNG LADIES 5 FT. 4, also 3 Spanish types, 5 ft. 4, for movies. Apply ready to work, 311 MERCHANTS TRUST BLDG.

WANTED—LADY TO WORK IN CONFECTIONERY store, experience not necessary, good salary and board. YAGER'S CONFECTIONERY, 111 S. Brand, Glendale. Glen. 1060-W.

WANTED—PRACTICAL MASSEUSE. CALL OFfice 223 UNION LEAGUE BLDG., Second and Hill.

WANTED—LADY FOR OUTSIDE COLLECTION, experience not necessary. 281 N. SAN PEDRO, 10505.

WANTED—LADY FANCY PRESSER, GOOD WORKing conditions. ELITE DRY CLEANERS, Pasadena.

WANTED — SWITCHBOARD OPERATOR 6 TO 10 p.m., in exchange for room. Call MANAGER, PICO 1942.

WANTED — YOUNG LADY IN STATIONERY, printing dept. PANAMA PRINTING PLANT, 212 Mercantile Place.

WANTED—EXPERIENCED MARKERS AND DIStributors. Best wages. AMERICAN LAUNDRY, 11th and Los Angeles.

WANTED—AT ONCE FOR MOTION PICTURE work. Make-up given absolutely free. PAYNE'S AGENCY, 708 Majestic Theater Bldg.

WANTED—GIRLS, LEARN HAIRDRESSING, SUMmer rates, positions guaranteed. MacDONALD'S H.D. COLLEGE, 204 Mercantile Pl. See Inst. Ad.

WANTED — BRIGHT, ENERGETIC LADY TO learn corset work; splendid future for right party. $15 to $30 per week. 209 GROSSE BLDG.

WANTED — LEARN HAIRDRESSING, MARCEL waving, hair mfg. LEAGED COLLEGE; Est. 12 years. 228 Mercantile place. (See Inst. ad.)

WANTED—LEARN PICTURE ACTING AT HOLLYWOOD STUDIO, 5624 Virginia ave. 59162. Course $20. South Hollywood car. (See Inst. ad.)

WANTED—OPPORTUNITIES GIVEN EDUCATED young women to earn tuition. CALIFORNIA BROWNSBERGER COM. COLLEGE, 625 S. Hope st.

WANTED — TEACHERS, ROCK MTN. TEACHERS' AGENCY. Established 1906. 636 Chamber of Commerce.

WANTED—SERVING GIRL FOR CAFETERIA $10 and board. Phone Holly 575. HOLLYWOOD CAFETERIA, 6657 Hollywood Blvd.

WANTED—AN ERRAND GIRL. 601 BAKER-DETWILER BLDG.

MERCANTILE EMPLOYMENT AGENCY, 430-431 Merchants National Bk. Bldg., 6th-Spring.

WANTED — HAND IRONERS. APPLY NUWAY LAUNDRY, 8th and Towne.

Store and Office.

WANTED—EXPERIENCED OR INEXPERIENCED girls to work on mailing lists. Apply early today.
PARIS CLOAK AND SUIT HOUSE, 609 S. Broadway.

WANTED—STENOGRAPHERS, EARN FROM $75 to $150 per month. Earn while you learn through International Correspondence School. Call or write for catalogue. 220 HAAS BLDG. 62706.

WANTED—BOOK-KEEPER AND STENOGRAPHER, must be thoroughly competent to take full charge of office in growing concern. State exp. and salary expected in own handwriting. Address W, box 350, TIMES BRANCH OFFICE.

WANTED—FOR INVENTORY WORK, TEMPORary, office assistant, writing good hand and quick and accurate at figuring. JANTZEN-RAILSBACK CO., 242 S. Broadway.

WANTED—YOUNG LADY CASHIER AND BOOKkeeper; must be A-1 and accurate at figuring. Good-appearing and living at home. Address V, box 323, TIMES BRANCH OFFICE.

WANTED — ASSISTANT BUYER FOR JEWELRY section. Apply Supt., COULTER'S, 7th and Olive.

WANTED—ASSISTANT BOOKKEEPER AND stenographer, part day work. Can be beginner. Phone 66107. Room 509, 424 SO. BROADWAY.

WANTED—GIRL FOR LIGHT WORK IN AUTO Parts Stockroom, one with little office exp. preferred. 6150 HOLLY BLVD. Rear of building.

WANTED — A DENTAL OFFICE ASSISTANT, with experience. Apply at 664 S. SPRING, upstairs. DR. BURROUGHS.

WANTED—STENOGRAPHER, BEGINNER, REAL estate office. Hours 9 to 5. Call 23490.

WANTED—YOUNG WOMAN TO CLERK IN small grocery. 942 WEST 16TH ST.

WANTED—ALL AROUND GIRL. THE CORAL HAIR SHOP 1244 W. 7th.

WANTED—THOROUGHLY EXPERIENCED SALESlady for bakery. 500 S. HILL.

WANTED—YOUNG LADY OFFICE ASSISTANT. DR. CANNARD, Chiropodist, Haas Bldg.

WANTED—HELP—
Female.
Store and Office.

WANTED—
EXPERIENCED MILLINERY SALESWOMEN,
ONLY FIRST-CLASS NEED APPLY.
PARIS CLOAK AND SUIT HOUSE.
609 S. BROADWAY.

WANTED—
EXPERIENCED SALESWOMEN
FOR BLOUSE DEPARTMENT.
MUST BE FIRST-CLASS.
APPLY 609 S. BROADWAY.
PARIS CLOAK AND SUIT HOUSE.

WANTED—
MESSENGERS
AT ONCE.
APPLY SUPT. OFFICE, 5TH FLOOR,
VILLE DE PARIS,
7TH AND OLIVE.

WANTED—
EXPERIENCED ELEVATOR OPERATORS.
APPLY SUPT.'S OFFICE.
AT ONCE.
VILLE DE PARIS.
SEVENTH AND OLIVE.

WANTED—
ELLIOTT-FISHER OPERATOR
FOR
BOOK-KEEPING MACHINE.
PERMANENT AND LUCRATIVE POSITION FOR CAPABLE AND DEPENDABLE PERSON.
APPLY MR. DOWNING, ACCOUNTING DEPARTMENT, THE LOS ANGELES TIMES, BROADWAY AT FIRST.

WANTED—
EXPERIENCED SALESWOMEN
FOR LINEN SECTION.
APPLY IMMEDIATELY.
COULTER'S,
SEVENTH AND OLIVE.

WANTED—
EXPERIENCED FITTER.
SEE MRS. LINDEN,
J. M. HALE CO.
341 SOUTH BROADWAY.

WANTED—
EXPERIENCED COAT HANDS.
SEE MRS. LINDEN,
J. M. HALE CO.,
341 S. BROADWAY.

WANTED — BY HIGH CLASS WOMEN, READY to wear store, a skillful gown fitter and forelady; compensation in accordance with experience and ability, all answers strictly confidential. Address Z, box 233, TIMES OFFICE.

WANTED—$87.50 POSITION WITH SOUTHERN Pacific at end of four months half day record of our latest graduate. Five day and five evening students wanted this week. High school or equivalent education required. MODERN BURROUGHS CALCULATOR SCHOOL, 233 S. Broadway. (See Inst. adv.)

WANTED—EXPERIENCED YOUNG LADY STEnographer, office experience, for permanent position. Call room 650, VAN NUYS BLDG.

Saleswomen and Solicitors.

WANTED—REFINED WOMAN AS FIELD SECREtary for educational concern. Some salesmanship, experience unnecessary. Salary and extras. Compensation about $200 monthly. Address W, box 90, TIMES OFFICE.

WANTED—YOUNG LADY, CAPABLE OF LISTING apartment-houses and hotels. Salary and commission. See McCARTHY, 124 W. 4th st., Room 461.

WANTED—CLOAK AND SUIT SALESLADY WITH experience. HALCOMB'S, 12 E. Colorado, Pasadena.

WANTED—SALESLADY, EXPERIENCED IN CORsets and infants' wear; BABY SPECIALTY SHOP, 734 S. Hill.

WANTED—SALESLADY, OIL LEASES, BEST sellers, big pay. 416 CHAMBER COMMERCE BLDG.

WANTED—EXP. CANDY GIRL. 1845 S. MAIN.

Trades.

WANTED—
LADY
TO OPERATE POWER MACHINES.
ONE WITH EXPERIENCE PREFERRED.
APPLY FOREMAN & CLARK,
5TH AND BROADWAY.

WANTED—EXPERIENCED OPERATORS ON LADIES' SILK UNDERWEAR, BONUS SYSTEM, MINIMUM SALARY $15. STYLPLUS MFG. CO., 741 WALL ST.

WANTED—EXPERIENCED MARKERS AND DIStributors. Best wages. AMERICAN LAUNDRY, 11th and Los Angeles.

WANTED—EXPERIENCED COLLAR GIRLS ALSO hand ironers. Apply CARLSON LAUNDRY, 710 W. Third.

WANTED — MARKING MACHINE OPERATORS, also sorters. Apply CARLSON LAUNDRY, 710 W. Third.

WANTED—EXPERIENCED PRESS OPERATOR, also ladies' clothes ironer. Apply EXCELSIOR LAUNDRY, 424 S. Los Angeles st.

WANTED—EXPERIENCED DRESSMAKER WANTS new engagement, $4 per day. First-class work only. 52471.

WANTED—TWO OR THREE GIRLS TO LEARN glass manufacturing business. Apply factory, 2520 E. 52ND ST., near Santa Fe.

WANTED—EXP. CUTTER ON MATTRESS TICKS, also exp. seamstress, good wages. Apply ROBERTI BROS., 1346 Long Beach ave.

WANTED — EXPERIENCED HELP IN DRESSmaking, good waist finishers. 1621 W. SEVENTH ST.

WANTED — FIRST-CLASS DESIGNER AND makers, steady work and good pay. 310 PINE AVE., Long Beach. MYER MILLINERY CO.

WANTED — 2 EXPERIENCED DRESSMAKER'S helpers at once for shop work. 351227 COLORADO 8283.

WANTED—EXPERIENCED POWER-MACHINE operators on mattress ticks. Good wages. Apply ROBERTI BROS., 1346 Long Beach ave.

WANTED—EXPERIENCED COLLAR GIRLS ALSO hand ironers. Apply CARLSON LAUNDRY, 710 W. 3rd st.

WANTED—MARKING MACHINE OPERATORS. Also sorters. Apply CARLSON LAUNDRY, 710 W. 3rd.

WANTED—EXPERIENCED OPERATOR ON SINgle needle, 2 needle and button hole machine. Good place and steady. 820 S. BDWY.

WANTED—FIRST CLASS FINISHER AND BUTtonhole maker, steady work and good pay. 426 SO. SPRING. Room 402.

WANTED — OPERATORS ON OSSAN FUR MAchine, steady work, highest salary. Call at 122 W. 3RD ST., Henne Bldg. Room 309.

WANTED—AN EXPERIENCED PRESSER ON LAdies' garments. 21627. REX DYE WORKS.

WANTED—EXPERIENCED MANGLE GIRLS. APply L. A. LAUNDRY CO., 915 Yale.

WANTED—EXPERIENCED BINDERY GIRLS. APply CHAS. R. HADLEY CO., 134 N. Los Angeles.

WANTED—FIRST CLASS FINISHERS ON GOWNS. 947½ SO. BERENDO. Phone 52725.

WANTED—FINISHERS ON PANTS. 825 ALPINE st. J. COOPER. 62005.

Household and Domestic.

WANTED — "RELIABLE WOMAN WHO LIKES children to assist in housework and cooking; no washing; good wages. PHONE 560086.

WANTED—HELP—
Female.
Household and Domestic.

WANTED—GIRL, BETWEEN 30 AND 50, FOR general housework, family of four and baby two years old. Good wages, no washing or upstairs work. Pleasant, sunny room and nice home. South Pasadena close to car line. Must be good plain cook and fond of children. PHONE 35708.

WANTED—COOK, GERMAN, SWEDISH OR NORwegian. Light work, 5 room bungalow. No laundry. Pleasant maid's room and bath. Wages $50 per month. References required. Apply after 4 p.m. 1770 EL CERRITO PL., Hollywood.

WANTED—FIRST-CLASS EXPERIENCED COOK and downstairs work, permanent position, pleasant room and bath, two in family, $75. Local references required. 957 S. MAGNOLIA AVE. Phone 54275.

WANTED—DANISH GIRL FOR GENERAL WORK, to fill place of maid who has held this position the past two years, but has retired to Denmark. 2 adults, 2 children. Excellent wages. PHONE 560083.

WANTED — WOMAN TO HELP WITH SMALL family, now in Santa Monica, and moving next week to Beachwood Drive, Hollywood. Phone 65546 or call 912 VAN NUYS BLDG., between 11 and 12 or between 2:30 and 4.

WANTED—MIDDLE-AGED LADY, ASSIST HOUSE work, no cooking or washing. Place for some one who prefers good home and less wages. Address W, box 427, TIMES BRANCH OFFICE.

WANTED—YOUNG WOMAN ASSIST IN SMALL apartment with mother and nine-year-old daughter. Apply in person, MRS. TUDOR, Apt. 3, 670 South Alvarado. Newport Apartments.

WANTED—EXPERIENCED COOK, EITHER COLored or white, who lives at home, to prepare luncheon and dinner for family at No. 9, BERKLEY SQUARE. 77388.

WANTED—MAID FOR GENERAL HOUSEWORK, must be good cook, one who likes children, no family washing, no bedroom work. Wages $50. Bungalow, 2349 W. 23RD ST.

WANTED—GOOD HOUSEKEEPER, LIGHT WORK and help care of child, good home, permanent, good wages. Address Z, box 127, TIMES OFFICE.

WANTED—RELIABLE GIRL FOR COOKING AND downstairs work, 5 in family, three children, adults. No laundry. Wages $60. 75269. 1504 MANHATTAN PLACE.

WANTED—IMMEDIATELY, WHITE GIRL TO do general housework and plain cooking, small family. Phone or call after 6 p.m., 210 S. MATTHEW. Boyle 2836.

WANTED—GIRL UNDER 40 WITH NO CHILdren for dining-room work. Boy's school near city. $40, room and board. Phone 39491, MR. MORGAN.

WANTED—WOMAN FOR GENERAL HOUSEWORK and take care of one two year old child in family of four. Good salary. Phone MAIN 1398.

WANTED—YOUNG GIRL, NOT UNDER 17 YRS., as mother's helper. Small house. Good wages. 560375.

WANTED—GIRL OR WOMAN TO ASSIST WITH housework and baby, $6.50 week. PHONE 56968.

WANTED—GIRL FOR GENERAL HOUSEWORK, 4 adults, go home nights. Wages $40 to $50. 25218.

WANTED—MIDDLE AGED WOMAN IN FAMILY of 2 adults, cottage, no laundry, treated as one of the family, small wages. Phone 22136.

WANTED—COLORED WOMAN TO DO PLAIN cooking, immediately, 4 in family. No washing. WIL. 4967.

WANTED—WHITE MAID FOR GENERAL HOUSEwork, no washing; must be good plain cook. 1920 E. 4TH. Boyle 1208.

WANTED—EXPERIENCED SECOND MAID, TWO in family. Call mornings 1130 WESTCHESTER PLACE or phone for appointment, 574989.

WANTED—A GIRL OR WOMAN AS MOTHER'S helper, $35, no washing. 974 GRAMERCY DR. 71900.

WANTED—WHITE MAID FOR COOKING AND general housework, 3 in family. $50 a month. Phone 73680.

WANTED—MIDDLE AGED WHITE WOMAN TO assist with housework and 14 months baby. $40, room and board. Phone 799145.

WANTED—GERMAN OR SWEDISH MAID, GOOD cook, general housework, small flat, go home nights. 577696.

WANTED — YOUNG WOMAN FOR GENERAL housework. One who likes children. No washing. $10 week. 1840 W. 25TH ST. West 1000.

WANTED—A GIRL FOR GENERAL HOUSEWORK in a country home. Must be good cook. Colored girl preferred. PHONE 73449.

WANTED—GIRL FOR GENERAL HOUSEWORK. (Indian girl Emma please apply.) 5400 PASADENA. 39720.

WANTED—A WIDOW, ALONE, WILL ROOM AND board to school girl or other person for assistance. 31137.

WANTED — COMPANIONABLE NEAT PLAIN cook, permanent, good home, 2 adults. 1713 NEW ENGLAND AVE.

WANTED—EXPERIENCED GIRL TO COOK DINner, must be good cook. Sundays off. APT. 41, Rampart Apts. Wil. 2255.

WANTED—WHITE MAID, SECOND WORK, 3 IN family. $40. Tel. WEST 2229. 2251 W. 20th st.

WANTED—WOMAN FOR COOKING AND DOWNstairs work. Must be good cook. Wages $60. 560670.

WANTED—GOOD FAMILY COOK FOR ARIZONA, 2 adults, all modern conveniences, good wages. For particulars, PHONE 56528.

WANTED—IN HOME NEAR WESTLAKE PARK, reliable woman for house work. Plain cooking. Wages $60. PHONE 556648.

WANTED—GIRL OR WOMAN FOR GENERAL housework. No washing. 315 S. VENDOME. Heliotrope drive car, get off Reno.

WANTED—A HOUSEKEEPER FOR GENTLEMAN with two boys. Must be good cook. Address BOX 73, Ocean Park.

WANTED—NURSERY GOVERNESS, MUST HAVE first class references. Apply box 13, TIMES OFFICE, Pasadena.

WANTED—MOTHER'S HELPER, AS MEMBER of family. MRS. WALKER, 1026 S. Hope.

WANTED—GIRL TO ASSIST WITH HOUSEWORK. Phone 560855.

WANTED—WOMAN TO ASSIST WITH CHILDren and upstairs work. Wages $35. Call 72472.

Hotel, Restaurant, Club.

WANTED — CAFETERIA HELP, EXPERIENCED carver and serving girl, first-class woman cook for cakes, pastry, puddings; good pay. Apply at office. HOYT'S CAFETERIA, 432 S. Bdwy.

WANTED—CAN USE SEVERAL WAITRESSES FOR first-class local hotel, $35, R. & B. Experience not necessary. Address W, box 293, TIMES OFFICE.

WANTED—2 WAITRESSES, $40 MONTH, ROOM and board. ARLINGTON HOTEL, Santa Barbara.

WANTED — WHITE HOUSEMAID. SEE MRS. DAVIS, in linen rom. Rex Arms Apts. 945 Orange. Phone Main 9500.

WANTED—WAITRESS, $14 WEEK, MEALS & good tips. Apply ready to work. 1009 S. FIGUEROA.

WANTED—EXP. WAITRESS, $13.50 WEEK. NO Sunday. 233 E. 6TH. Apply between 9 and 10.

WANTED — MANY GIRLS FOR PANTRY AND salad work. Also head waitress. Phone VERMONT 3309.

WANTED—WAITRESSES, SMALL CAFE, ALSO short order woman. Apply at once. 507 W. 3RD ST.

WANTED — AN EXPERIENCED CHAMBERMAID from 3 p.m. to 6 p.m. SOUTHLAND HOTEL, Sixth and Flower.

WANTED—2 WAITRESSES AND 2 SIDE HALL girls for Santa Barbara, 3 for Hollywood. No fees. 208 FERGUSON BLDG.

WANTED—WILLING COOK FOR SMALL RESTaurant. Good permanent position. 649 S. FLOWER.

WANTED—MIDDLE AGED LADY, NIGHT WORK, 4 to 12, to care for steam table and other light work, some cooking. 1109 S. MAIN.

WANTED — AT ONCE, WAITRESS. CROWN HOTEL, Pasadena.

WANTED—EXPERIENCED WAITRESS OR LUNCH girl. 35c per hour. 2018 S. MAIN.

WANTED—WOMAN TO HELP KITCHEN, ONE that can make noodles. 638 S. SPRING.

WANTED—WAITRESS. NO SUNDAY WORK. 2025 W. 7TH ST.

WANTED—EXPERIENCED MAID. ALHAMBRA HOTEL, 316 N. Broadway.

WANTED—EXPERIENCED WAITRESSES. APPLY LEIGHTON HOTEL. 2127 W. 6TH.

WANTED—EXPERIENCED PARLOR WAITRESSES. Apply STERLINGS, 818 S. Broadway.

Professions and Vocations.

WANTED — NURSES, UP-TO-DATE GRADUATE nurses to register at the L. A. Nurses' Home and Registry. Phone 64042. 1028 S. HOPE. Mrs. Iola Barnebee, manager.

WANTED—PRACTICAL NURSE TO CARE FOR child 1½ years old and upstairs work. 73377.

WANTED—A GOOD MANICURIST. CALL AT HAIRCROW SHOP, 818 W. 7th.

WANTED—HELP—
Male and Female.
Miscellaneous.

WANTED—REFINED INEXPERIENCED PEOPLE for motion pictures wanted. We are looking for comedy. PEP. COMEDY CO., room 1009 California Bldg.

WANTED—MAN AND WIFE TO COOK, WASH dishes and take care of dining-room. PHONE CLAREMONT 992.

WANTED—SWEDISH MAN AND WIFE WITH experience for apt.-house work. 1010 W. 3RD.

Investment Required.

WANTED — AN EXPERIENCED PURCHASING agent for vegetables and produce. $500 invested in corporation, covered by securities, required. Salary $200 per month, steady job. Inquire CONSOLIDATED TRUCK & STORE CO., 7th and Lawrence sts. (Old Studebaker Service Station.)

WANTED—AN ACTIVE, ENTERPRISING MAN, under 40 years of age, to act as cashier and book-keeper in local office. Salary $175 per month; to suitable person will be given a ground floor interest in addition. Applicant must have $2000. Address W, box 455, TIMES BRANCH OFFICE.

WANTED—ASSISTANT LIGHT MANUFACTURING business. $500. Pay enormous profits. 201 GRANT BLDG.

Instruction Course.

WANTED—QUICK METHODS, EXPERT TEACHers. EFFICIENCY COLLEGE, 354 Wilcox Bldg., 206 Spring.

WANTED — PRACTICAL AUTO AND TRACTOR courses. N. A. S., 809 S. Figueroa. Catalog free.

WANTED—LEARN MORE, EARN MORE. INTERNATIONAL COR. SCHOOLS, 220 Haas Bldg.

WANTED—BE A MOVIE. SAM KAUFMAN, DIrector, 818 Majestic Theater, 9 a.m. to 9 p.m.

WANTED—COMMERCIAL EXPERTS' TRAINING INSTITUTE, Grosse Bldg. 6th and Spring sts.

WANTED—LEARN BEAUTY CULTURE. LEADER COLLEGE. Estab. 12 years. 228 Mercantile pl.

WANTED—HELP—
Male and Female.
Instruction Course.

WANTED—BE A NEWSPAPER CORRESPONDent and earn $25 to $100 weekly, according to your ability; $15 to $25 weekly in spare time; experience unnecessary; no canvassing; subjects suggested. Send for free booklet; tells how. NORTHERN PRESS SYNDICATE, Lockport, N. Y.

WANTED—RAILWAY MAIL CLERK EXAMINAtion Los Angeles, Jan. 17. Hundreds needed. $1300, $1500. Age 18-35. Experience unnecessary. For free particulars, write R. TERRY (former Civil Service Examiner,) 699 Continental Bldg., Washington, D. C.

WANTED—MODERN & CONLEE BUSINESS COLleges, Byrne Building, prepare you for THE BEST positions. The strongest GREGG and PITMAN teaching staff any Los Angeles school ever had. Third and Broadway. C. A. GROMMET, manager.

WANTED—THOROUGH AND EASY LEARNING of Spanish by experienced private instructor. Coaching in grade and high school work. 3506 S. FLOWER.

WANTED—RAILWAY MAIL AND GOVERNMENT clerks needed. Prepare for exam. Particulars free. MODERN CIVIL SERVICE INST., Dept. 210, Denver.

WANTED—RAGTIME PIANO PLAYING TAUGHT in 20 lessons; saxophone. Write for information. CHRISTENSEN SCHOOL OF POPULAR MUSIC, 730 So. Grand. 65793.

WANTED—MEN AND WOMEN TO PREPARE FOR gov. position. MR. HOPE, 820 Story Bldg.

WANTED — LEARN ACTUAL AUTO REPAIRING. Y.M.C.A. AUTO SCHOOL, 10822. See Ins. course.

WANTED—LEARN PICTURE ACTING AT HOLLYwood Studio, 5624 Virginia ave. Phone 59162.

WANTED—LADIES TO LEARN HAIRDRESSING. MACDONALD'S, 204 Mercantile place.

WANTED—DANCING AND DRAMA, CLASS AND private inst. Abbott School, 845 S. Figueroa.

WANTED—MALE STUDENTS. SEE REGISTRAR, ROOM 607, Y.M.C.A.

WANTED — LEARN VULCANIZING. COMPLETE course in repairing, $25. 110 E. 11TH ST.

WANTED—MEN TO LEARN VULCANIZING AT VULCANIZING SCHOOL, 525 W. 5th st.

WANTED—BIG DEMAND FOR MILLINERS. PREpare yourself at EDITH MAY'S, Brack-Shops.

WANTED—AGENTS—
And Canvassers.

WANTED—AGENTS AND SALESMEN. DOES $5 an hour appeal to you? If so we want you. Gasoline tablets get you the money. Gasoline at 2c per gallon, money back guarantee. Write us, 401-403 FROST BLDG., Second and Broadway, Los Angeles.

EMPLOYMENT—
Agencies.

WANTED — COLORED. DOZENS OF JOBS FOR chambermaids, porters, janitors, gen. housework. Come quick. Big wages, $10 to $20 wk. COLEMAN, the Old Reliable, 211 E. 2nd, Bdwy. 2106.

WANTED—COOKS, JANITORS, CHAMBERMAIDS, chauffers, truck drivers, day laborers, in and out of the city. Specialize in colored help. Broadway 6857. 1001 CENTRAL AVE.

WANTED—KATHERINE BARR EMP. AGENCY. BEST HELP OF ALL KINDS. COLORED A SPECIALTY. 102 S. Spring. 66126.

WANTED—ALEXANDER'S EMPLOYMENT AGCY. furnished, efficient help of all kinds. Colored specialty. 427 CENTRAL AVE. Pico 2890.

WANTED—SITUATIONS—
Male.
Miscellaneous.

WANTED—
EXECUTIVE
ENGINEER. Mechanical and electrical engineer, graduate of Eastern university, 34 years old, in perfect health, with 12 years' business experience in field and office work, having come to Los Angeles on a visit, would like to make this city his permanent home if suitable remunerative employment can be found. Is particularly versed in steels and iron and possesses knowledge of construction work.

Applicant is fully conversant with organization and development of engineering commercial enterprises with regard to financial, technical and corporate problems, sales development, machine shop practice, factory cost accounting and office routine. Has held responsible positions as corporation officer, company manager and assistant to financial head.

Desires to become associated with a company in responsible capacity or affiliated with financier to take over all or part of the burden of his investments. Is capable of managing going company or development of new enterprise.

Can furnish highest references as to ability, integrity, responsibility and character. All correspondence treated strictly confidential. Address replies with outline of proposition to Y, box 156, TIMES OFFICE.

WANTED—YOUNG MARRIED MAN, UNIVERSITY graduate, law degree, recently discharged army officer, desires to make connections with reputable firm. Considerable business and selling experience, know automobile game. Any bona fide proposition with future considered. Address W, box 81, TIMES OFFICE.

WANTED—RETIRED FIRST SERGEANT, U. S. Army, age 51, physically sound, recently released from active duty overseas, desires employment. Will render honest and faithful service if given the opportunity. McMANES, 4432B Sunset blvd.

WANTED—BY YOUNG MAN, ENGLISH-SPANISH stenographer and translator, many years' experience in Mexico, solicits position, or piece work. Address W, box 506, TIMES BRANCH OFFICE.

WANTED—SUPT. OF PRODUCTION WISHING to locate in the West would be pleased to hear of any opening in that line. Was with Mesta Machine Co., Pgh., Pa., for ten years. HAROLD SAWERS, 112 W. AVE. 57.

WANTED—WILLING WORKER, HANDY WITH tools, wants job in shop where he can learn about gas engines and tractors. Living wages. Go anywhere. Address V, box 464, TIMES BRANCH OFFICE.

WANTED—SITUATION, CHEMIST, UNIVERSITY graduate desires position in plant or laboratory in L. A., or the near vicinity. Address W. GOLDBERG, 1728 E. Florence ave., L. A.

WANTED—WATCHMAN OR CARETAKER, RELIable and experienced married man, wishes local or country position. Address Z, box 8, TIMES OFFICE.

WANTED—PLACE IN GOOD HOME TO WORK for room, board, tuition. Outside work. By student. Call 63160.

WANTED—JAPANESE BOY WANTS POSITION AS schoolboy. Phone 19130. 527½ E. FIRST ST., city.

WANTED — NURSE, MASSEUR, ATTENDANT, wishes position, private or hospital. RINKE, 206 S. Fremont.

WANTED—MIDDLE-AGED MAN WANTS SEDENtary or light employment. 30 to 35c hr. Address X, box 508, TIMES BRANCH OFFICE.

WANTED—BRIGHT JAPANESE WANTS SITUAtion as school boy, nice private family. Address Z, box 280, TIMES OFFICE.

WANTED—17-YEAR-OLD BOY WISHES TO learn machinist or auto repair. PHONE 29179.

WANTED—JAPANESE SCHOOLBOY WANTS A POsition. PHONE 19232.

WANTED—YOUNG JAPANESE WISHES POSItion as a school boy. Phone 78950.

WANTED—POSITION, JAPANESE SCHOOLBOY, in Westlake district. PHONE 53211.

WANTED—EXPERIENCED MAN WANTS POSItion as janitor. Phone SOUTH 3422-R.

Store and Office.

WANTED—EMPLOYMENT BY THOROUGH ACCOUNTANT TO CLOSE AND OPEN BOOKS, SYSTEMATIZE IF REQUIRED AND TO MAKE UP INCOME TAX REPORTS. CHARGES REASONABLE. ADDRESS W, BOX 386, TIMES BRANCH OFFICE.

WANTED—YOUNG MAN, ACCOUNTANT, STENOGrapher, presently employed, temporary or steady employment, 8 years local references, good salesman. MAIN 4679, room 400.

WANTED—POSITION BY JUNIOR SPANISH-ENGlish stenographer or translator. Address Z, box 141, TIMES OFFICE.

WANTED—CLERICAL OR BOOKKEEPING POSItion. Best of local references. Address W, box 451, TIMES BRANCH OFFICE.

WANTED—EXPERIENCED BOOKKEEPER, EMployed daytime, wishes set of books to keep evenings. Address Y, box 208, TIMES OFFICE.

Salesmen and Solicitors.

WANTED—EXPERIENCED WALL PAPER AND paint salesman desires to connect with local firm, thorough knowledge wall paper, paint, varnish and glass. With successful selling ability. A1 references former employers. Also local references, character, etc. WM. H. GRIMES. Phone Garvanza 2014, between 8 and 12 a.m.

WANTED — A YOUNG MAN, MECHANICAL training, salesmanship experience, able to operate car; desires to become connected with local wholesale house. References if desired. BDWY. 4872. Address 406 Burton Arms Apts.

WANTED—CLOTHING FURNISHING SALESMAN, clean-cut young married man, want permanent position anywhere. Best references. Address X, box 500, TIMES BRANCH OFFICE.

WANTED — YOUNG MAN, NEAT APPEARING, wishes position as furnishings salesman or salesman for soft drink line, experienced. F. J. MAYER, Main 1416, 105 W. 7th st.

Trades.

WANTED—SITUATION, AUTO MECHANIC, A1 auto mechanic, 3 years in last place, also battery man and oxy-acetylene welder, have best of references. Address Z, box 120, TIMES OFFICE.

WANTED—WOOD WORKER, YOUNG MARRIED man, some experience, at cabinet and finishing, wants steady work, chance to learn, wages $4. Phone PRATT, Bdwy. 8106.

WANTED—SITUATION, MACHINE SHOP FOREman, good all around man, with broad experience. Address W, box 409, TIMES BRANCH OFFICE.

WANTED — BUILDING SUPERINTENDENT OR foreman, just from the East, desires a position, suburban work desired. Can furnish reference. Address Y, box 23, TIMES OFFICE.

WANTED—POSITION WITH ENGRAVING OR ADvertising firm by first-class commercial artist, experienced. Apply 1548 E 55TH ST. PHONE South 3147-J.

WANTED—EXPERIENCED ELECTRICIAN, MARried, wants work, all around, trouble shooter, automobile, ignition and general repair work. Address Z, box 129, TIMES OFFICE.

WANTED—MECHANICAL DRAFTSMAN WITH railroad and general shop experience, machine design. Address Y, box 114, TIMES OFFICE.

WANTED—CARPENTER TWO, WANT JOB BY day, $7.00; Roughing bungalows. Address W, box 208, TIMES OFFICE.

WANTED—SITUATIONS—
Male.
Trades.

WANTED—ENERGETIC YOUNG MAN, 32, COLlege education, teaching and farming experience. Have just completed course in local auto and tractor school. Desire position in garage or with firm handling tractors. Address Z, box 225, TIMES OFFICE.

WANTED—POSITION AS EMBALMER, HAVE LIcense, 20 years' experience, best of references. Address Y, box 65, TIMES OFFICE.

WANTED—POSITION BY TOOL AND DIE MAKER or all around machinist, best of references. C. B., 808 Curtis st., Pasadena.

Chauffeurs, Teamsters, Etc.

WANTED—SITUATION BY FIRST-CLASS JAPANese chauffeur-mechanic. 9 years' experience. Careful driver, know all the roads in California; also has long touring experience of Eastern States; clean habits, able, honest. Willing to work. Best local references. PHONE 558941.

WANTED — EXPERIENCED CHAUFFEUR DEsires position driving for family or real estate firm. Competent, reliable, A1 references. Drive any make. FRANK KRIEGER, West 1097.

WANTED—BY EXPERIENCED CHAUFFEUR, EXtra driving any night by hour. Ten years' driving in California. Best references. HOLLYWOOD 750.

WANTED — FIRST-CLASS CHAUFFEUR-MECHANic, Japanese. 8 years' experience with Packard, Pierce, Locomobile, etc. Knows all roads. Best of references. Call before 10 a.m. NAKAI, 63933.

WANTED—WOULD LIKE JOB DRIVING PACKard twin six. Just left factory and am able to make all minor repairs. Address Z, box 13, TIMES OFFICE.

WANTED—FIRST-CLASS JAPANESE CHAUFFEUR, many years' experience driver, mechanic, desires position in private family. Best of references. Address Z, box 126, TIMES OFFICE.

WANTED—JAPANESE CHAUFFEUR, TEN YEARS' experience, driver, mechanic, desires position in private family, have best references. Address W, box 512, TIMES BRANCH OFFICE.

WANTED—RELIABLE JAPANESE CHAUFFEUR wants position in private family. Careful driver, good mechanic. Have had many years' experience. Best references. Phone 61895. JOE MANDAI.

WANTED — FIRST-CLASS CHAUFFEUR, MEchanic, wishes position private family or otherwise, 6 years' experience, local references; any make car. L. G. SNYDER, Wilshire 2775.

WANTED—FIRST-CLASS JAPANESE, RELIABLE, careful chauffeur, in private family; 6 years' experience on high-grade cars. Best references. AKI. Phone 64689.

WANTED—YOUNG COLORED MAN WANTS POSItion as experienced chauffeur or porter in store or garage. CALL 80, 4168.

WANTED — UNIVERSITY STUDENT WOULD like position driving car, afternoons and week ends. Phone GARVANZA 876.

WANTED—A1 CHAUFFEUR AND MECHANIC, 14 years' experience. Good references. Phone 568660.

WANTED—YOUNG MAN WISHES POSITION AS chauffeur, 6 years' experience, familiar with all makes of cars. Phone 24190.

WANTED—POSITION AS CHAUFFEUR IN PRIvate family. 5 years experience. Phone WILSHIRE 3702.

WANTED—GOOD DRIVER CAN HANDLE AND care for any make car, best references. Address Y, box 64, TIMES OFFICE.

WANTED—POSITION AS CHAUFFEUR, JAPAnese, in city or near by; 6 years with employer; references. 64808. KOMATSU, 256 E. 1st.

WANTED—POSITION BY EXPERIENCED TRUCK driver. Know city well. PHONE 22749.

WANTED—BY EXPERT CHAUFFEUR, A MEchanic. Phone 12639; MAIN 1095.

WANTED—POSITION AS CHAUFFEUR, COLORED have good references. 25973.

Hotel, Restaurant, Club.

WANTED—MAN, (COLORED,) WANTS POSITION as cook in private family, restaurant or small hotel. CALL 16307.

WANTED—POSITION AS COOK, HOTEL OR cafe, go anywhere. BOX 13, TIMES OFFICE, Pasadena.

WANTED—A CHEF, CAPABLE OF TAKING ENtire charge of commissary. Call 1002 BAKER-DETWILER BLDG. Mr. Dolt.

WANTED—COOK, SWISS, SEEKS POSITION, light lunch, club or small hotel. Phone 13111.

WANTED—SITUATION BY FIRST-CLASS CHEF. Phone WEST 4185.

Professions and Vocations.

WANTED — ATTORNEY DESIRES POSITION with established firm in Los Angeles or nearby city; am 33 years of age, hold degrees of B.A. and LL.B. from reputable State university; have had 7 years' successful practice; was formerly State Senator; am attorney in good standing before State and Federal courts, including all courts of California. Forced to give up former location on account of wife's illness. Highest references furnished. Address Z, box 20, TIMES OFFICE.

WANTED — SITUATION BY MALE NURSE AND masseur, valet. SOUTH 6067-J.

Farm and Garden.

WANTED—POSITION BY RELIABLE AND EFFIcient manager of 2500-acre Vermont estate. Would move West if desirable situation were offered. Please state salary and outline living conditions. A. M. VAUGHAN, Mgr., Shelburne Farms, Shelburne, Vermont.

WANTED—DO YOU NEED A WILLING YOUNG man to be of general help on small farm or country place? If so, you may have my services in exchange for board and small salary. L. COHEN, 1408 Oak st.

WANTED—COMPETENT MARRIED MAN WISHES position on ranch or orchard. Experienced in all General ranch or orchard work. Thoroughly reliable. Address Z, box 234, TIMES OFFICE.

WANTED—POSITION AS FOREMAN OF CITRUS ranch, 15 years' experience in the East Highlands district; best references. W. S. INGHAM, R.F.D. 1, Highland, Cal.

WANTED—YOUNG MAN WOULD LIKE POSITION on poultry farm. Experienced. Address Z, box 187, TIMES OFFICE.

WANTED—BY GARDENER, GOOD WORKMAN, greenhouse experience, position private place. MAIN 4583.

WANTED — GRADING, GARDENING, LANDscape work. Estimates given. Phone GARVANZA 1585.

WANTED—WORK, FIRST CLASS, JAPANESE gardener, small garden, day, month. TOGO Phone Home 50926, 316 N. Kingsley drive.

WANTED—I SPADE GARDENS, OTHER SUCH work. M. ELLIS, Phone 13508.

House Servants, Caretakers, Etc.

WANTED—JAPANESE WANTS POSITION AS JANItor in apartment or hotel. 12381, TOME.

Carpentering, Painting, Paperhanging.

WANTED—INTERIOR DECORATING, PAINTING, paperhanging, wood finishing, household repair, alteration expert. Suggestions furnished. Modern, architect, economical. Satisfying. City, country. SOUTH 4570-R.

WANTED — CARPENTER WORK DONE, ANYwhere, alterations, repairs, painting, tinting; furniture repaired, upholstering, no job too small or too large. 1202½ S. LAKE ST. 53348.

WANTED—IF LOOKING FOR FIRST-CLASS MAterial and workmanship for painting, tinting and paper hanging, call WILSHIRE 1459. Work personally attended to.

WANTED—ROUGH CARPENTER JOB, ALSO EXperienced in millwright work. 2068 SANTA FE AVE.

WANTED — PAINTING, TINTING, PAPERHANGing; materials, workmanship very best. GOODWIN, F3175, Vermont 2087. 734½ S. Hill.

WANTED TINTING PAPERHANGING AND painting by colored painter. BROADWAY 4714.

WANTED — PAINTING, TINTING AND PAPER hanging, clean, careful work; reasonable. 26203.

WANTED—WORK BY EXPERIENCED CARPENter, repairing a specialty. Phone VER. 189.

WANTED—PAINTER, DECORATOR WANTS DAY work or contract. Phone BROADWAY 8412.

Day Work.

WANTED—FROM GARRET TO CELLAR IN 1 day, windows cleaned, 10c to 15c; rugs, 50c; floors waxed, $1 up. ACME CLEANERS. Pico 1680.

WANTED—DAY WORK BY EXPERT JAPANESE as house cleaning. Call 5:30 p.m. Phone 21786, GEORGE.

WANTED—GOOD EXP. COLORED MAN WANTS day work. 50c hour. WEST 3736.

WANTED—SITUATIONS—
Female.
Miscellaneous.

WANTED—LADY WISHES POSITION. EXPERIENCE IN MANAGEMENT OF APARTMENT OR HOTEL. CALL 57363.

WANTED—GOVERNESS OR COMPANION BY young cultured woman, speaking French fluently, good knowledge German. Capable taking complete care, instruct 2 children. Now employed up January 10. MISS H., 1837 OCEAN AVE., Santa Monica.

WANTED — YOUNG, INTELLIGENT WOMAN, foreign education, experienced governess, capable sewer wishes position of similar character or helpful companion. Would leave city. Best references. Address 1708 E. 24TH ST., L. A.

WANTED—BY REFINED, CAPABLE YOUNG woman, desires employment traveling, selling, clerical, domestic. Address W, box 452, TIMES BRANCH OFFICE.

WANTED—BY WOMAN WITH BEST REFERences, management of apt.-house to sell for owner, or permanent. MRS. CAMP, 123 W. 23rd st., Los Angeles.

WANTED—NEAT COLORED GIRL WISHES POSItion. Experienced chambermaid. BDWY. 2084.

WANTED — EASTERN MODISTE, ORIGINAL designing. $10 day. SOPHIE ERICKSON, 60771; Main 5032.

WANTED—FIRST-CLASS CATERING, CAN ALSO furnish you with the famous Southern beaten biscuit. WEST 3711.

WANTED—BY CULTURED YOUNG LADY, POSItion as companion in a refined home. Address Z, box 125, TIMES OFFICE.

WANTED—WILL TAKE CARE OF CHILDREN ANY age, afternoons and evenings. PHONE 52414 after 1:30 p.m.

WANTED—EXPERIENCED WAITRESS AND MAID will serve parties and dinners. VER. 1901.

Store and Office.

WANTED—SITUATION, COMPETENT STENOGRApher, knowledge of book-keeping. 417 S. FLOWER ST.

WANTED — SITUATION, CAPABLE BUSINESS woman as book-keeper and cashier, full charge. Address Z, box 111, TIMES OFFICE.

WANTED—HALF-DAY POSITION BY STENOGrapher; several years' experience. Address W, box 91, TIMES OFFICE.

WANTED—STENOGRAPHER WILL DO TYPING or take dictation morning hours. 61063.

WANTED—CAPABLE STENOGRAPHY STUDENT will work half days for tuition. 62580.

WANTED—SITUATIONS—
Female.
Store and Office.

WANTED—LADY, THOROUGHLY [illegible] buying and selling [illegible] wants permanent position. [illegible] TIMES OFFICE.

WANTED—BRIGHT YOUNG [illegible] wants position, [illegible] begin at low salary. Address [illegible] OFFICE.

WANTED—SITUATION, A1 [illegible] years' experience, [illegible] salary $30 week. [illegible]

WANTED—YOUNG LADY [illegible] ployed during day, wants [illegible] home evenings. Address [illegible] OFFICE.

WANTED—STENOGRAPHER [illegible] perience, desires permanent [illegible] erences. WILSHIRE [illegible]

WANTED—POSITION BY [illegible] grapher, good references. [illegible]

Saleswomen and Solicitors.

WANTED—BY LADY OF [illegible] position with [illegible] in ladies' ready to wear [illegible] perience as saleswoman [illegible] would be valuable [illegible] harmonious surroundings [illegible] initial salary. Willing [illegible] 10022, Room 208 [illegible] TIMES OFFICE.

Nurses.

WANTED—PERMANENT POSITION [illegible] nurse, graduate of [illegible] pital; 4 years' experience [illegible] Army Nurse Corps. Highest [illegible] view appreciated. Call [illegible] O. box 88, TIMES OFFICE.

WANTED—FURN. BUNGALOWS AND HOUSES IN [illegible]

WANTED—PERMANENT POSITION [illegible] nurse, graduate of [illegible] pital; 4 years' experience [illegible] Army Nurse Corps. Highest [illegible] view appreciated. Call [illegible] O. box 88, TIMES OFFICE.

WANTED—GRADUATE NURSE [illegible] convalescent or T.B. patient [illegible] Terms reasonable. [illegible] 1553.

WANTED—POSITION BY [illegible] pital-trained infants [illegible] infant. PHONE [illegible]

WANTED—RELIABLE TRAINED [illegible] accept care of invalid [illegible] Phone VERMONT [illegible]

WANTED—YOUNG WOMAN [illegible] as child's nurse, $15 week. [illegible]

Housekeepers, Domestic, Etc.

WANTED—BY REFINED, MIDDLE-AGED [illegible] an, position as housekeeper [illegible] family of adults, competent [illegible] and clean, no laundry. Call or [illegible] S. BROADWAY, Room 20.

WANTED—REFINED WOMAN WITH [illegible] dren, age 6 and 14 years [illegible] housekeeping in gentleman's [illegible] ences. Address Y, box 228, TIMES OFFICE.

WANTED—MIDDLE AGED WOMAN [illegible] 7, wants cooking or light housework [illegible] try, near school. MRS. [illegible] Vista Place, Los Angeles.

WANTED—WIDOW WITH CHILD [illegible] age, wishes position as housekeeper [illegible] in first-class gentleman's home [illegible] references exchanged. WILSHIRE [illegible]

WANTED — COMPETENT AND [illegible] middle aged woman wants [illegible] stairs work. Will leave city. [illegible] 211, TIMES OFFICE.

WANTED—POSITION BY AN [illegible] general housework, family of [illegible] dry. Good cook. Wages [illegible] box 390, TIMES OFFICE.

WANTED—ENGLISH SECOND [illegible] maid, willing. Good city references. [illegible] WAY 56.

WANTED — BY WOMAN WITH [illegible] child, position as housekeeper [illegible] Phone MAIN 2414.

WANTED—A MIDDLE-AGED WOMAN [illegible] desires a home and small wages [illegible] will do housework for family of 2. [illegible]

WANTED—COLORED WOMAN [illegible] cook and housekeeper, wants [illegible] week, $12.50 a week. Phone [illegible]

WANTED—POSITION IN APT.-HOUSE [illegible] or waitress by colored woman [illegible] 23468.

WANTED—BY 2 JAPANESE [illegible] as cook and housework. [illegible]

WANTED—POSITION [illegible] of refinement, capable [illegible] Call MAIN 4644, Apt. [illegible]

WANTED—COMPETENT COLORED [illegible] position as second girl or [illegible] MAIN 3742.

WANTED—REFINED LADY [illegible] as housekeeper [illegible] dress X, box 504, TIMES BRANCH [illegible]

WANTED—HOUSEKEEPER WITH [illegible] as one of family. Address [illegible] OFFICE.

WANTED — A POSITION [illegible] MISS KAY, 558508.

WANTED—POSITION [illegible] gentleman's house, [illegible]

WANTED—GIRL WOULD LIKE [illegible] half day. Phone SOUTH [illegible]

Dressmakers and Seamstresses.

WANTED—WE MAKE EVERYTHING [illegible] suits, coats, underwear, children's [illegible] shirts remade, handwork [illegible]

WANTED — EXPERIENCED [illegible]

WANTED — [illegible] wishes engagement [illegible]

WANTED—A DRESSMAKER [illegible] day, or bring home. [illegible]

Day Work and Laundry.

WANTED—WASHING TO TAKE [illegible] work guaranteed. [illegible] 28284.

WANTED—SITUATION [illegible] dress and dinner [illegible] 3702.

WANTED—COLORED LADY WANTS [illegible] of any kind. Call 1349 [illegible] W. 3108.

WANTED—FIRST-CLASS [illegible] washing to take home or day work [illegible] 5281-W.

WANTED—BY FIRST-CLASS [illegible] work. MAIN 3331.

WANTED—DAY WORK BY [illegible] dress. Phone BOYLE [illegible]

WANTED—SWEDISH WOMAN WANTS [illegible] day, 40c an hour. [illegible]

WANTED—QUICK, RELIABLE [illegible] whole day's washing [illegible]

WANTED—LAUNDRESS WITH [illegible] ences wishes work [illegible]

WANTED—MAID WANTS DAY [illegible] PHONE 28186.

WANTED — DAY WORK [illegible] colored laundress. Phone [illegible]

WANTED—BY GOOD [illegible] cleaning. MAIN 1688, Apt. [illegible]

WANTED — FIRST-CLASS [illegible] bundle work, and lace curtains [illegible]

WANTED—CHAMBER WORK [illegible] day. PHONE 19404.

WANTED—FINE LAUNDRESS [illegible] bring and call for [illegible]

WANTED—WOMAN WANTS [illegible] dry work. Call for [illegible]

WANTED—COLORED GIRL [illegible] work. Phone SOUTH [illegible]

WANTED—BUNDLE WORK [illegible] silk shirts carefully done [illegible]

WANTED—A RELIABLE COLORED [illegible] wants to work [illegible]

WANTED—SMALL WASHINGS [illegible] white woman. Work neatly done [illegible]

WANTED—SITUATIONS—
Male and Female.

WANTED—JAPANESE, YOUNG [illegible] position in family [illegible] City or country. HENRY [illegible]

WANTED—
To Rent.
Miscellaneous.

WANTED — MECHANIC WANTS [illegible] small repair shop with [illegible] box 225, TIMES OFFICE.

WANTED—TO RENT SHOP [illegible] for chickens and [illegible] 502, TIMES BRANCH OFFICE.

WANTED—TO RENT OR LEASE [illegible] modern 5 or 6-room [illegible] Jan. 15, west side [illegible]

WANTED—HOUSE, FLAT OR [illegible] WEST 5504.

WANTED—TO RENT CHEAP [illegible] room and shop [illegible]

Rooms.

WANTED—ROOM AND [illegible] vate home or boarding [illegible] district by two young [illegible] mercial artist [illegible] Z, box 296, TIMES OFFICE.

WANTED—MIDDLE AGED [illegible] Ascot Park [illegible] ages and phone [illegible] Reply by letter [illegible] BLDG.

WANTED—SUNNY ROOM [illegible] ed home for [illegible] vicinity of Westlake [illegible] line. Address [illegible]

WANTED—TWO OR THREE [illegible] ed for housekeeping [illegible] for twelve months [illegible] X, box 571, TIMES BRANCH [illegible]

WANTED — FURNISHED [illegible] gentleman, employed [illegible] up to $30 month [illegible] BRANCH OFFICE.

WANTED — FURNISHED [illegible] rooms, garage, S.W. [illegible] by January 10. [illegible]

WANTED—2 OR 3 FURNISHED [illegible] rooms for light [illegible] car line. 557695.

WANTED—ROOM WITH [illegible] privileges, reasonable [illegible] 41.

WANTED—TWO ROOMS [illegible] family of three adults [illegible] of references, private family [illegible]

WANTED — BY WORKING [illegible] airy room. T. [illegible]

Rooms and Board.

WANTED—ROOM AND BOARD [illegible] only by gentleman [illegible] drew S. box 228, TIMES [illegible]

WANTED—YOUNG [illegible] change services [illegible] 2, box 292, TIMES [illegible]

WANTED—ROOM AND [illegible] in vicinity of [illegible] 21730.

WANTED—
To Rent.
Rooms and Board.

WANTED — YOUNG LADY FROM THE SOUTH, wishes to change from this climate to the [illegible] a comfortable home with private [illegible] where board will be reasonable. [illegible] stenography. Can furnish good references. [illegible] wishing to comply with my ad. [illegible] MISS E. METNICK, 1002 Faulkland st., [illegible] when we can go into further detail.

WANTED—ROOM AND BOARD IN PRIVATE [illegible] for widow with two boys, age 5 and [illegible] employed part time. Must be able [illegible] care of boys during absence. Can furnish [illegible] and take care of laundry. W, box [illegible] TIMES BRANCH OFFICE.

WANTED—ROOM AND BOARD IN PRIVATE [illegible] for young man. Box 637, Y.M.C.A.

Houses.

WANTED—WE ARE IN IMMEDIATE NEED OF HOUSES AND FLATS OF EVERY DESCRIPTION UNFURNISHED OR FURNISHED WHICH CAN BE RENTED TO SUPERIOR TENANTS. TELEPHONE OR CALL WRIGHT-CALLENDER-ANDREWS CO. 408 S. HILL ST. MAIN 8088.

WANTED—IMMEDIATELY, HIGH-CLASS FURNISHED RESIDENCES IN THE WESTLAKE, [illegible] HOLLYWOOD AND WEST ADAMS DISTRICT. J. B. NEEL, 221 S. WESTERN AVE. 567044.

WANTED—I HAVE PARTIES WAITING [illegible] houses, apartments and bungalows [illegible] furnished or unfurnished. Anything [illegible] For quick action see [illegible] Broadway 891.

WANTED—FURN. BUNGALOWS AND HOUSES IN [illegible] west or Hollywood way. $60, $100 [illegible] Tenants waiting. ATKINS, [illegible]

WANTED — REFINED MOTHER WITH TWO [illegible] wishes small furnished bungalow [illegible] Feb. 1st. Careful tenant. Ref. exchanged. [illegible] 57097.

WANTED—4 MONTHS, 2-STORY, 6 OR 7-ROOM [illegible] with furnace. Best references. WEST [illegible]

WANTED—TO RENT IN HOLLYWOOD, 5-ROOM [illegible] FURNISHED BUNGALOW, PERMANENT. RENT [illegible] TO $75. PHONE 599074.

WANTED—TO LEASE, LARGE FURNISHED [illegible] with 3 or 4 bedrooms, Wilshire district. CROWE, 427 Story Bldg. 61096.

WANTED—4 OR 5-ROOM FURNISHED HOUSE, [illegible] $40 to $50. Call PICO 3221. Kerr.

WANTED—ELDERLY COUPLE WANTS SMALL [illegible] furnished house. Phone HOLLY 1615.

Flats and Apartments.

WANTED—IF YOU HAVE A FLAT, BUNGALOW [illegible] furnished or unfurnished, for rent, [illegible] We have people waiting. No charge [illegible] for our service. 642 SAN FERNANDO BLDG., 4th and Main sts.

WANTED—UNFURNISHED 4 OR 5-ROOM BUN[illegible] or flat. No children or pets. Owner's [illegible] Lease only. South or Southwest. PHONE 77839.

WANTED—2 OR 3-ROOM FURNISHED APART[illegible] or Wilshire district preferred. Address [illegible] TIMES BRANCH OFFICE.

TO LET—ROOMS—
Furnished and Unfurnished.
Furnished.

[illegible]—LARGE HOMEY CLEAN ROOM FOR 2 [illegible] permanent gentlemen, private bath, [illegible] southeast exposure, close in. 627 [illegible] AVE. 52243.

[illegible]—LARGE FURNISHED FRONT ROOM [illegible] dressing room, splendid location [illegible] family. Address Y, box 325, TIMES OFFICE.

[illegible]—BEAUTIFULLY FURNISHED ROOMS [illegible] neighborhood. Plenty of hot water and [illegible] housekeeping privileges. 1486 [illegible] 28868.

[illegible]—SEEING IS BELIEVING. IMMACULATE [illegible] ivory front bedroom with bath in [illegible] near two car lines; suitable [illegible] References. WEST 3842.

[illegible]—FURNISHED ROOMS FOR MEN OR [illegible] References exchanged. Quiet [illegible] overlooking Echo Park. 1734 [illegible] Edendale car.

[illegible]—SUNNY FRONT ROOM, [illegible] 3325 DARWIN AVE. [illegible] Take North Main st. car to Lincoln [illegible]

[illegible]—SUNNY FRONT ROOM, IDEAL LOCA[illegible] surroundings, 10 minute ride [illegible] References exchanged. 1429 [illegible] AVE. 21953.

[illegible]—SUITE OF BEDROOMS, SUITABLE FOR [illegible] employed ladies or gentlemen, private [illegible] Furnished or unfurnished. [illegible]

[illegible]—LARGE, SUNNY FRONT ROOM, [illegible] for two people. Breakfast and dinner [illegible] Pleasant surroundings. 1853 [illegible]

[illegible]—LARGE SOUTH ROOM IN PRIVATE [illegible] residence; no housekeeping privileges. [illegible] Wilshire 2219.

[illegible]—CONNECTING SUNNY ROOMS [illegible] location private family. Address [illegible] box 496, TIMES BRANCH OFFICE.

[illegible]—LARGE SUNNY FRONT ROOM, NEAT [illegible] gentlemen, with board; garage. 927 [illegible] 62098.

[illegible]—FURNISHED ROOM WITH PRIVATE [illegible] West Adams district, $30 [illegible] parties. 2407 JULIET ST. 71576.

[illegible]—NEWLY FURNISHED ROOMS IN MODERN [illegible] 2 blocks from 6th and Broadway. [illegible] 53311.

[illegible]—NEATLY FURNISHED ROOM, PRIVATE [illegible] a month, with garage, $10. 1254 [illegible] near Central.

[illegible]—HOLLYWOOD, LARGE DOUBLE FRONT [illegible] private home; on car line in quiet [illegible] PHONE Holly. 1541.

[illegible]—LIVING ROOM, BEDROOM, 2 CLOSETS, [illegible] ground floor, garage; quiet house; [illegible] 521 S. UNION.

[illegible]—FURNISHED ROOM AND BOARD IN [illegible] Married couple preferred. 1517 [illegible]

[illegible]—BEAUTIFUL FRONT BEDROOMS FOR [illegible] gentlemen, in a private home, all [illegible] garage for car. Call SO. 2006-J.

[illegible]—FURNISHED ROOM FOR PRIVATE [illegible] gentleman preferred. 590546.

[illegible]—FIRST-FLOOR ROOM FOR ELDERLY [illegible] couple. Beautiful private home. [illegible] ST. 77190.

[illegible]—SUITE OF SLEEP. RMS. TO COUPLE [illegible] with housekeeping privileges. 1212 [illegible]

[illegible]—HOLLYWOOD, LARGE DOUBLE FURN. [illegible] private home; on car line; in [illegible] Phone HOLLY, 1541.

[illegible]—LARGE SUNNY RM., ACCOM. 2 LADIES [illegible] 21956.

[illegible]—ROOM IN BUNGALOW, HOUSEKEEPING [illegible] 2437 3RD AVE.

[illegible]—ATTRACTIVE, UP-TO-DATE ROOM IN [illegible] with garage. Call EAST 3192.

[illegible]—FURNISHED ROOM WITH BREAKFAST [illegible] PHONE 560144.

[illegible]—NICELY FURN. RM. 850 WESTLAKE [illegible]

[illegible]—NICELY FURNISHED SUNNY ROOM, [illegible] two gentlemen. W. 901.

[illegible]—WELL FURNISHED ROOM, NEW [illegible] garage. WIL. 3385.

[illegible]—NICELY FURNISHED FRONT ROOM [illegible] near Pico car line.

[illegible]—LARGE, SUNNY ROOM, WALKING DIStance [illegible] preferred. 305 PAVILION PLACE.

Unfurnished.

[illegible]—2 ROOMS, $8 MONTH, GARAGE IF [illegible] 2126 E. 10TH ST.

Housekeeping.

[illegible]—FRONT BEDROOM CONNECTING [illegible] use of living room and kitchen, [illegible] Good neighborhood. $30. 1326 [illegible]

[illegible]—UNFURNISHED ROOMS FOR HOUSEkeeping, 1302 E. 45TH ST. PHONE 5190-M.

Rooms and Board.

[illegible] of care and attention given to [illegible] convalescents and sanitarium [illegible] house doctor and nurse's service [illegible] surroundings, rates reasonable [illegible] TWENTYCROFT SANITARIUM, [illegible] Calif. Telephone Glendale 76.

[illegible]—SLEEPING PORCH INCLOSED AND [illegible] furnished as room, nice closet, breakfast and evening dinner. 890 GREEN ST., between [illegible] and 9th. Near Valencia. West 7th street car. WILSHIRE 1473.

[illegible]—ROOM, BREAKFAST AND EVENING [illegible] employed preferred. Residential location. For two in room $100 month.

[illegible]—LARGE BEDROOM AND BATH IN NICE [illegible] 2 people, garage, board optional. 6608 [illegible] Moneta and Manchester car. 6811.

[illegible]—WILL GIVE ROOM AND BREAKFAST [illegible] teacher, private home, family of [illegible] location, accessible to 3 car lines. [illegible] 1960.

[illegible]—COUPLE WANT A GIRL BETWEEN 16 [illegible] to share room and board, with home [illegible] Call Vermont 5860 Sundays or evenings. LEIGHTON AVE.

[illegible]—LARGE SUNNY ROOMS, WITH [illegible] couple, or two ladies preferred [illegible] students. 752 HELIOTROPE DRIVE.

[illegible]—LARGE SUNNY FRONT ROOM, NEW[illegible] for two, with board; garage. 283 [illegible]

[illegible]—ROOM AND BOARD FOR 2 PERSONS, [illegible] sunny room, private bath. 1280 [illegible]

[illegible]—BEAUTIFUL HOME FOR PERMA[illegible] piano, sleeping porch, home [illegible] 811 SUNSET BLVD., near Bonnie Brae.

[illegible]—ROOM AND BATH TO COUPLE IN A [illegible] have breakfast and dinner. [illegible] 74697. Garage.

[illegible]—GRADUATE NURSE WILL TAKE IN[illegible] home convenience, healthy location [illegible]

[illegible]—S. CORONADO, ROOM FOR [illegible] meals. 53091.

[illegible]—ROOM AND BOARD IN MODERN PRI[illegible] 2 persons. SO. 4016.

Rooms and Board for Children.

[illegible] WOULD LIKE 2 OR 3 CHILDREN [illegible] board. Will give the best of [illegible] 132 90TH ST. R.F.D., Route [illegible]

[illegible] BOARD AND ROOM FOR CHILDREN, [illegible] 126 W. 67TH. Ver. 6445.

Hotels and Rooming-Houses.

[illegible] CONNECTING FRONT ROOMS WITH [illegible] GARDEN TAVERN. 127 W. [illegible]

WANTED—SITUATIONS—
Female.
Store and Office.

WANTED—LADY, THOROUGHLY EXPERIENCED in buying and selling hosiery and ... wants permanent position. Address Z, box ..., TIMES OFFICE.

WANTED—STENOGRAPHER FIVE YEARS' experience, desires permanent position. ... WILSHIRE 24. Miss Paul.

Saleswomen and Solicitors.

Nurses.

Housekeepers, Domestics, Cooks.

Dressmakers and Seamstresses.

Day Work and Laundresses.

WANTED—SITUATIONS—
Male and Female.

WANTED—JAPANESE, YOUNG COUPLE, WANTS position in family. ... $30. 1354

WANTED—
To Rent.
Miscellaneous.

WANTED — MECHANIC WANTS SPACE IN small repair shop ... TIMES OFFICE.

Rooms.

Rooms and Board.

Board for Children.

TO LET—ROOMS—
Furnished and Unfurnished.
Hotels and Rooming-Houses.

TO LET—HOTEL ACCOMMODATIONS—

REST-A-WHILE INN ESCONDIDO, CAL.

Located among the orange groves with beautiful surroundings and fine view, all modern conveniences. Most delightful place in Southern California. $25 per week. For information apply to

J. B. DODDS, ESCONDIDO, CAL., or ARTHUR E. HULL, 921 Citizens' Bank Bldg., L.A.

TO LET—

ROOMS—ROOMS—ROOMS.

STILLWELL HOTEL.
TEN STORY—FIREPROOF.
838 SOUTH GRAND.
JUST THE PLACE FOR AUTO PARTIES.
RATES REASONABLE.
60297. BDWY. 237.

TO LET—DICKINSON HOTEL, 743 BEACON ST. near Westlake Park. Nicely fur. Phones free.

TO LET—ACACIA HOTEL, SIXTH AND HOPE. All outside rooms, free phone.

TO LET—FLATS—
Furnished and Unfurnished.
Furnished.

TO LET—CHATSWORTH TERRACE—
Choice 4-room flat, elegantly furnished in solid mahogany and tapestry period furniture; fine French Wilton rugs and artistic draperies, dainty bedroom in old ivory and cretonne; extra sleeping bed; handsome building, old English architecture; gas furnace and real fireplace; close in; open for inspection between 10 and 5. Adults; rent $1000, 6 months lease. W. Ninth st. car. 254 PARK VIEW ST.

TO LET—ELEGANT FIVE-ROOM UPPER FURnished flat, lease, Wilshire district, two bedrooms, furnished old ivory; twenty minutes to Broadway, immediate possession, near Vermont and First streets. Apply 3357 WHITE HOUSE PLACE.

TO LET—5 MINUTES TO BROADWAY, 7-ROOM flat, income from renting rooms $65 month; you can buy complete furniture only $1000, and rent flat, $35 month. 756 S. BDWY., room 716.

TO LET—5-ROOM UPPER SOUTH FLAT AT 1659 N. Van Ness ave., Hollywood. Elegantly furnished. Adults. $200 on lease, open 10-3 or call 22323. References required.

TO LET—FURNISHED FLAT, VERY DESIRABLE for, flat, 6 rooms and bath, south lower, on Hobart near Fifth; 6 mos. or more. $250. Tel. WILSHIRE 5877.

TO LET—COMPLETELY FURNISHED, STRICTLY modern, 6-room upper flat, $55. 3352 S. HILL. 538814.

TO LET—FURNISHED FLAT, 3 ROOMS, BATH, newly furnished, papered and painted, 975 El Molino st. See OWNER at 975½ El Molino.

TO LET—5-ROOM BEAUTIFULLY FURNISHED flat, with piano, $150 per month. Phone Wil 2828. 680 WESTLAKE AVE.

TO LET—MY OWN HOME, 5 ROOM FLAT, COMpletely and beautifully furnished, in Wilshire district. 4761 ELMWOOD AVE. Call after 10 a.m.

TO LET—3-RM. FLAT AND BATH, FURNISHED; 2 adults only. Ready today. Rent $37.50. 1117 ELDEN AVE.

TO LET—ATTRACTIVE FIVE-ROOM DUPLEX flat, $100. Adults. 2769 W. 8TH ST.

TO LET—4-ROOM UPPER FLAT, $60 PER month. 1444 W. 22ND.

TO LET—FURNISHED SUNNY STEAM-HEATED flat overlooking Westlake Park. PHONE 54478.

TO LET—FLATS, APARTMENTS AND BUNGAlows. We have what you want. 642 SAN FERNANDO BLDG., Phone 63884. 4th and Main.

Unfurnished.

TO LET—UNFURNISHED
HOUSES—BUNGALOWS—FLATS.
APARTMENTS.
ANYWHERE—ANY SIZE—ANY PRICE.
City—Suburbs—Beaches.
Hundreds to choose from.
COMBINED LIST OF 175 LEADING AGENTS.
Free—City Map, Guide Books and Reliable Rental Information—Free.
Members L. A. Realty Board.
BARKER BROS., 724 S. Broadway.
Pico 1849. Main floor. Automatic 10423.

TO LET—DUPLEX FLAT, $50.
5 rooms and sleeping porch in new white plastered building; hardwood floors throughout. Garage. Price $50 on a year's lease. $1900 worth of furniture in the flat for sale at $1200. Party leaving the city. Ask Miss Ashley, 737 So. Hill st. PHONE 12303.

TO LET—5 VERY LARGE SUNNY ROOMS, ARrangement ideal, every modern improvement, hardwood floors on second floor in nearly new duplex flat building, ideal neighborhood, only ½ blk. from electric car. $70. 1645 S. ST. ANDREWS PLACE. Phone 71959.

TO LET—4-ROOM UPPER FLAT, ALL BUILT-IN features and gas range. 4627 MELBOURNE AVE., near Vermont, East Hollywood. Phone 59235.

TO LET—4-ROOM UNFURNISHED SUNNY UPper flat, with garage. $30 a mo. 1417 3RD AVE.

TO LET—LOWER SUNNY UNFURNISHED, 4-room flat, modern adults. 423½ E. 30TH. Phone South 1601-J.

TO LET—LEASE, $90, ELEGANT 5-ROOM UPPER flat, 1959 N. VAN NESS AVE., Hollywood. Open 10 to 3, or call 22323.

TO LET—3-ROOM FLAT, MODERN, GARAGE, $25. Rear 259 W. 47TH ST.

TO LET—FINE 5-ROOM FLAT, $30. 2212 W. 15TH ST., near Magnolia. PHONE 577970.

TO LET—APARTMENTS—
Furnished and Unfurnished.
Furnished.

TO LET—
LE FLEUR APTS.
636 W. ADAMS.
12 beautiful 3, 4, 5-room apts., ready in about 10 days, newly altered and furnished; lawn, playground, tennis court. No objection to children. $125 to $200. One-half block from Figueroa. Garage in connection. 636 W. ADAMS.

TO LET—EDMUND HOTEL AND APARTMENTS, OCEAN PARK. ATTRACTIVE THREE-ROOM APARTMENTS, ALSO ROOMS SINGLE AND EN SUITE.

TO LET—HANDSOMELY FURNISHED DOUBLE suite in my modern home. Stickley furniture, Wilton, velvet rugs, sleeping porch, $45. 1542 FOURTH AVE. 74077.

TO LET—WILL RELINQUISH MY $50 FURnished single apartment for a bonus. Address W, box 367, TIMES BRANCH OFFICE.

TO LET—WILL FURNISH SUN PARLOR TO accommodate 4 or 6 men, by month only. SCARBOROUGH APTS., 519 S. Flower.

TO LET—THREE-ROOM FURNISHED APT. FOR couple. $37.50 to $42.50 year lease only. THE RADIANT, 20th and Hoover. Tel. 22817.

TO LET—NICELY FURNISHED DOUBLE FRONT apt. Suitable for 3 or 4 adults. Steam heated. $75 mo. 420 S. BEAUDRY. Valmont Apts.

TO LET—WANT LADY TO SHARE APT. WITH me. APT. 204. 556016.

TO LET—YOUNG LADY TO SHARE APARTment, at 1020 BONNIE BRAE. 54875.

TO LET—2 AND 3 ROOM APT., NEWLY FURN. Hillson Apt. 629 SUNSET BLVD. Main 9050.

TO LET—CRAWFORD APTS., ELEGANTLY FUR., moderate rate, walking distance. 947 GEORGIA.

TO LET—4-ROOM FURN. APT., IN WILSHIRE district. Call Sunday 558842.

Unfurnished.

TO LET—
LA FLEUR APTS.
636 W. ADAMS ST.
12 beautiful 3, 4, 5-room apts., ready in about 10 days; newly altered. Large lawn, 100x100; playground 100x75; tennis court. $85 to $140. One-half block from Figueroa. No objection to children.

TO LET—HOUSES—
Furnished and Unfurnished.
Furnished.

TO LET—FURNISHED HOUSES, APARTMENTS and bungalows. We are exclusively a rental agency and have only the best in the Wilshire and other more desirable residential districts. If you desire this kind and want immediate possession at from $85 to $350 on lease, with garages, see BABCOX, 625 S. Spring. Bdwy. 991.

TO LET — WILL LEASE FURNISHED 7-ROOM stucco bungalow, every modern convenience, large gas furnace, finished cellar under whole house, double concrete garage, beautiful grounds, in exclusive So. Pasadena residence section. 1000 MARENGO AVE. 35760.

TO LET—5 ROOMS, PIANO, GARAGE, CHICKENyard, University district, no objection children, responsible tenants. Possession immediately. Inquire 935 W. 32ND ST., from 12 to 2, or 5-7 p.m. Tuesday.

TO LET — BEAUTIFULLY FURNISHED 6-ROOM bungalow, 3 bedrooms, large living and diningroom, fruit and flowers. Wilshire location. GRANT McCARTNEY COMPANY, 939 Merchants National Bank Bldg. Pico 302.

TO LET—LEASE 15 MONTHS, SMALL 6-ROOM furnished bungalow, hardwood floors, large basement, S.E. front, acquaint view; one block from car, rent $75 month. T. EVANS, third floor, 631 S. Spring.

TO LET—$30, HALF DOUBLE REAR HOUSE, 5 rooms, furnished, bath, gas, 3 beds, children welcome. Call after 4 p.m., rear 1455 E. 47TH ST.

TO LET—ELEVEN-ROOM FURNISHED HOUSE, 4 bedrooms. Can be seen Monday from 1 to 4. References. 1238 S. BONNIE BRAE.

TO LET — BEAUTIFUL 8-ROOM FURNISHED home Wilshire way; 4 bedrooms, double garage, possession today; $150. Call Sunday morning. 526 Stimson Bldg. Main 2938. ATKINS.

TO LET—IN HOLLYWOOD, 4-ROOM NEWLY-furnished garage, 6 month or year with lease. Call after 7 or Sunday. HOLLY 2050.

TO LET—BEST FURNISHED 6-ROOM BUNGALOW, 6 months' lease, references required. Phone HOTEL HOLLYWOOD.

TO LET—5-ROOM BUNGALOW, COMPLETELY furnished. Open for inspection after 10 a.m. 1067 FRANKLIN PLACE.

TO LET—BEST FURNISHED 6-ROOM BUNGAlow, 6 months' lease, references required. Phone HOTEL HOLLYWOOD.

TO LET—4-ROOM MODERN BUNGALOW ANnex, nicely furnished, southwest, adults, $45. 4427 S. GRAMERCY. Ver. 902.

TO LET—4 ROOMS, BATH AND SUN ROOM close in, 20 min. on Edendale car. 1519 ALESSANDRO.

TO LET—FURNISHED, $300 DOWN. 5-ROOM bungalow and garage for 3 months. 3721 S. FLOWER ST. Phone 24841.

TO LET—TO COUPLE, PART OF BEAUTIFULLY furnished 5-room bungalow in Hollywood. Phone 599243. Sunday and evenings.

TO LET—6-ROOM MODERN BUNGALOW, S.W. Nicely furnished. Possession now. Garage. Call Sunday morning. 526 STIMSON BLDG. Atkins.

TO LET — FURNISHED AND UNFURNISHED houses in Hollywood and elsewhere. MR. SKINNER. 6777-79 Hollywood blvd. Holly 727.

TO LET—HOUSES—
Furnished and Unfurnished.
Furnished.

TO LET—

WRIGHT-CALLENDER-ANDREWS CO.,

FEATURING RENTAL PROPERTIES HERE OVER TWENTY YEARS.

PRESENTS THROUGH ITS PRINTED WEEKLY RENTAL BULLETIN. (Only issue of its kind here.)

THE VERY CHOICEST PROPERTIES, LARGE AND SMALL, FURNISHED AND UNFURNISHED.

TO BE SECURED IN LOS ANGELES, SEASIDE AND SUBURBAN POINTS.

BULLETIN, MAP OF CITY, GUIDE, Reliable Rental Information, GIVEN BY EXPERIENCED EMPLOYEES WITHOUT CHARGE.

WRIGHT-CALLENDER-ANDREWS CO.,
Ground floor. 403 S. HILL. Ground floor.

TO LET—

FREE RENTAL INFORMATION.

Save yourselves time, worry and expense. See us in the morning and be settled in your new home by night.

HOUSES, BUNGALOWS, FLATS, APARTMENTS, Furnished and Unfurnished. In Wilshire, Westlake, Hollywood, Southwest.

HARRY GROSSMAN,

Los Angeles' Leading Rental Office. Member of Los Angeles Realty Board. 204-5 HAAS BLDG., Seventh and Broadway. Phones: 64374—Main 1365.

TO LET—

FURNISHED OR UNFURNISHED PRIVATE HOMES, BUNGALOWS, FLATS, APARTMENTS.

WE SPECIALIZE IN HIGH-CLASS RENTAL PROPERTIES IN THE DESIRABLE WEST SIDE RESIDENCE DISTRICTS.

C. M. WISELY, MANAGER RENTAL DEPT.

GILES & LAACK,
60540. 608-610 HAAS BLDG. BDWY. 2556.
SEVENTH AND BROADWAY.

TO LET—WHY WORRY? SEE US FOR HOUSES, bungalows, flats, furnished and unfurnished. In Wilshire, Hollywood and S.W. From $40 to $500. We take you out.
CITY RENTAL AND SALES AGENCY,
Phone 64039. 430-1 Title Insurance Bldg.

TO LET—FURNISHED.

WILSHIRE DISTRICT.

10-ROOM HOUSE, ALL MODERN CONVENIENCES.

PRICE $300. CALL OWNER. 56158.

REFERENCES EXCHANGED.

TO LET—ALTADENA, CORNER MARENGO AND Mariposa; 7-room bungalow on fine corner, 4 bedrooms, sleeping porch, 2 bathrooms, furnace, fireplace, garage, sprinkling system in lawn, fruit and shade trees; very completely furnished. Adults only, $200 per month. Telephone owner, COLORADO 5384, Pasadena.

TO LET—WELL FURNISHED 9-ROOM BUNGAlow; five bedrooms and maid's room; library, dining-room; large living-room, large built-in sun-parlor; double garage. Located just off W. Adams st. 15 min. from heart of city. Rent $150 per mo. MAIN 1752.

TO LET—I HAVE A NUMBER OF VERY ATtractive bungalows, houses and apartments to let furnished. These are HOMES, and never rented before. Prices range from $40 to $750 per month on lease, with garages. BABCOX, 625 S. Spring. Bdwy. 991.

TO LET — BEAUTIFULLY FURNISHED FIVE-room house, oriental rugs, piano player, garage. Must be seen to be appreciated. Six months' lease or longer. $300 per month. 128 SOUTH HOOVER. 54770.

TO LET—8 ROOMS AND SLEEPING PORCH, modern 2-story house in Highland, nicely furnished, large, sunny rooms, large lot and garage. Call today. 226 WEST AVE. 56, or phone 59415, or call Garvanza 618.

TO LET—ONE FURNISHED FIVE-ROOM FLAT, and one four-room bungalow in rear in ideal residential district, one-half block from best car service in city. 873 W. 47TH ST.

TO LET—ATTRACTIVE MODERN HOME IN HOLlywood, well furnished, 8 rooms, 2 sleeping porches, garage. Great opportunity at $225 for 6 months' lease. 59104.

TO LET—3-ROOM HOUSE ON BOULEVARD, near Pomona. Partly furnished, electric lights; also buildings for chickens. Rent $12. Address Z, box 49, TIMES OFFICE.

TO LET — FOR HOLLYWOOD RENTALS AND real estate, call MRS. EPRLIN, 6509 Hollywood blvd. Hollywood 384. I have my own car.

TO LET—A BEAUTIFUL FURNISHED HOME, 5 large sunny rooms, every convenience, furnace, garage. Adults. $85. WEST 3179.

TO LET—6-ROOM FURNISHED BUNGALOW AND garage for 4 months. Rent $70. 4208 S. WESTERN AVE. Phone 796326.

TO LET—BEAUTIFULLY FURNISHED BUNGAlow in S.W. for 3 months. Possession now. Garage. $150 month. MAIN 2638. ATKINS.

TO LET—8-ROOM COMPLETELY FURNISHED house, to responsible parties. 1412 SANTEE ST.

TO LET—FURNISHED HOLLYWOOD HOME, 18 rooms, 4 baths, beautiful park. $000 month. FRANKLIN AND ARGYLE. 57697.

TO LET—FOR SALE—FURNITURE AND VICTROla, 4 rooms, party buying can have house, rent $26 month. 3400 MACEO ST. Call after 6 p.m.

TO LET—$500 PER MONTH, ELEGANTLY FURnished modern 12 rooms, gas furnace. 73742.

TO LET—FUR. HOUSES, $60 TO $300. JOHN STUART CO., So. Pasadena. Colo. 5950, 35573.

Unfurnished.

TO LET—
WRIGHT-CALLENDER-ANDREWS CO.,
Through Its
PRINTED WEEKLY RENTAL BULLETIN,
(Only issue of its kind here.)
OFFERS THE VERY CHOICEST PROPERTIES, LARGE AND SMALL, FURNISHED AND UNFURNISHED. BULLETIN MAP OF CITY, GUIDE, Reliable Rental Information. WITHOUT CHARGE.
COME DIRECT TO A RENTAL FIRM AND MAKE HOUSE HUNTING EASIER.
WRIGHT-CALLENDER-ANDREWS CO.,
Ground Floor. 403 S. Hill. Ground Floor.

TO LET—UNFURNISHED
HOUSES—BUNGALOWS—FLATS.
APARTMENTS.
ANYWHERE—ANY SIZE—ANY PRICE.
City—Suburbs—Beaches.
Hundreds to choose from.
COMBINED LIST OF 175 LEADING AGENTS.
Free—City Maps, Guide Books and Reliable Rental Information—Free.
Members L. A. Realty Board.
BARKER BROS., 724 S. Broadway.
Pico 1849. Main Floor. Automatic 10423.

TO LET — SOUTH HOBART BLVD 2-STORY house of 9 large rooms, 3 baths, hardwood floors, 5 bedrooms and maid's room, furnace. Will build garage. Rent $200 per month on lease. An ideal residence section. Call Miss Ruth, 10745.

WRIGHT-CALLENDER-ANDREWS CO.,
403 South Hill.

TO LET—8 ROOMS, FURNISHED, HIGH CLASS modern house, wonderful view, beautiful grounds, I pay water, gardener and phone. Will lease for three or four months. Rent in advance, $250 month. No children. 1243 ELZA AVE. Wilshire 5978.

TO LET—MODERN 8-ROOM, 2-STORY HOUSE, in excellent condition; 7 bedrooms and sleeping porch; hardwood floors throughout; gas floor furnaces; adults only; rent $70. Will give lease. 722 E. KENSINGTON ROAD. Angeleno Heights.

TO LET—WILSHIRE BUNGALOW.
7-room bungalow, breakfast room, den, furnace, garage, on a paved street, vacant Jan. 15th. Shown by appointment. Price $100. Ask Miss ASHLEY, 737 So. Hill st. Phone 12303.

TO LET—DUPLEX HOUSE, UPPER 7 LARGE rooms, 2 baths, sleeping porch, gas furnace, modern. Heart of Wilshire district. Owner's home. Vacant February the 1st. 443 S. VIRGIL, corner of 5th st. Phone 58920.

TO LET—UNFURNISHED, A HIGH-CLASS 11-room home, one block from Union High School, HOLLYWOOD.
L. A. REALTY & LOAN CO. Bdwy. 3616.
712 Black Bldg. 61157.

TO LET—9-ROOM HOUSE, MODERN BUILT-IN features, almost acre ground, fruit, flowers and garden, near school, finest neighborhood in Elsinore. $35 per month. Write 900 KENDALL AVE., South Pasadena, or L. A. phone, 35091.

TO LET—$80, 8-ROOM HOUSE, SLEEPING porch, every modern convenience, furnace, garage. See owner after ten o'clock Tuesday. Ideal location. 1736 S. WESTERN.

TO LET—UNFURNISHED, 981 MAGNOLIA AVE., 9 large rooms, 2 baths, double garage, rent $200. Immediate possession. Phone HOLLY. 1450.

TO LET — 5-ROOM MODERN FLAT, HARDwood floors, rent $30; must buy furniture, fumed oak, fine rugs, everything like new. 2926 S. NORMANDIE. West 6571, or S. 2149-W.

TO LET—WANTED SINGLE GENTLEMAN TO share my 4-room furnished bungalow. References. 57351.

TO LET—ATTRACTIVE 8-ROOM, NICELY FURnished home. All modern conveniences. A real home. 2388 W. 22ND ST. 75462.

WANTED—FROM GARRET TO CELLAR IN 1 day. Windows cleaned, 10c to 15c; rugs, 50c; floors waxed, $1 up. ACME CLEANERS, Pico 1680.

TO LET—7-ROOM HOUSE, 3 BEDROOMS AND garage. $65. 2032 W. 30TH ST. Phone West 1828.

TO LET—PLAIN ROUGH BOARD HOUSE, UNfurnished, 12-16, price $6 per month, also land for tents, after Sunday. PHONE 31338.

TO LET—COURT BUNGALOW, NO CHILDREN. 5125A SOUTH PARK AVE.

TO LET—7-ROOM BUNGALOW, HELIOTROPE dr. 201 S. DILLON ST. 57648, after 9 a.m.

TO LET—HOUSES—
Furnished and Unfurnished.
Country and Suburban Homes.

TO LET—$10 MONTH, GOOD 5-ROOM HOUSE, bath, garden, chicken pens, outbuildings, 12 miles out, ½ mile Santa Ana car. ELSIE TURNER, 1327 Ferser ave., Fresno, Cal.

TO LET—BEACH PROPERTY—
Furnished and Unfurnished.

TO LET—NICELY FURNISHED 5-ROOM COTtage, with piano. 159 GRAND AVE., Ocean Park. $50 month. No small children. Phone 14066.

TO LET—FUR. 15 ROOMS, OCEAN FRONT, $95 month. HOTEL STRAND, La Jolla, Cal.

TO LET—OR LEASE—
Miscellaneous.
Miscellaneous.

TO LET—ARTISTICALLY FURNISHED STUDIO with grand piano, facing Pershing Square. Ideal for voice and piano. Phone 53099 after 6 p.m.

TO LET—TENT OR TENTING GROUND, COMmunity kitchen, bath, etc. Close in. BOYLE 1678.

TO LET—BACK ROOM, SUITABLE FOR OFFICE or storage. 2210 W. PICO.

Stores.

TO LET—

WE HAVE A BEAUTIFUL CORNER STOREROOM, ON THE GREATEST COMMERCIAL THOROUGHFARE EAST OF MAIN ST., E. SEVENTH ST. IT IS AN EXCELLENT PLACE FOR A FINE DRUG, GROCERY OR HARDWARE ESTABLISHMENT.
SEE W. M. GARLAND & CO.,
SOLE AGENTS.
740 S. SPRING ST.

TO LET—

All for $100 month.

2910 to 14 S. Main st.
Store, coal, feed yard and living-rooms.

F. C. WOOD & CO., 126 W. THIRD ST., Room 713. Phone 61533.
Agent for Col. J. B. Lankershim, owner.

Offices.

TO LET—HEADQUARTERS FOR OUTSIDE MEN. Secretary services, phone calls, mail, office details, etc., $1 month up. H. J. SMITH. 625 S. Spring.

TO LET—WILL GIVE SPACE WITH TYPEWRITER and desk. Merchants Natl. Bank Bldg. to public stenographer for answering phone. Address T, box 334, TIMES BRANCH OFFICE.

TO LET—OFFICE SPACE AND SOME FURNIture for sale, mahogany desk, chairs, etc. Call at 326 STORY BLDG. Call Lamond, 66217.

TO LET — OFFICE SUITABLE FOR LIGHT manufacturing and sales agencies. Rent reasonable. Fireproof. 527 WESLEY ROBERTS BLDG.

TO LET—DESK IN MY OFFICE WITH FREE telephone. $12.50. RUSSELL, 401 Kerckhoff Bldg.

TO LET — UNFURNISHED DESK SPACE AND phone, to one man. 327 CENTRAL BLDG. $12. Phone 66563.

TO LET — LARGE OFFICE ROOM, GROUND floor, also desk space. PICO 2782.

TO LET—OFFICE IN DOWNTOWN BANK BLDG. with dentist. 64094 or 269264.

TO LET — OFFICES, MODERN, LOW RENTAL AMERICAN BK. BLDG., N.E. cor. 2nd & Spring.

Industrial, Business Sites and Buildings.

TO LET—IN HOLLYWOOD.
For lease, business building.
Whole or part. On Highland ave., next to Hollywood Hotel, 30 by 140; 2 stores, 25 by 100; rear building 40 by 50; 10 large rooms on upper floor for rooming-house or offices. Will be vacated Feb. 1. Phone 579864.

TO LEASE—CENTRAL AVENUE NEAR PICO. Will build on 40 or 80x160 to alley. 2516 E. FIRST ST. Boyle 459.

TO LET—18,000 SQ. FT. S. P. SPUR RY. AND team loading platforms at 7th and Alameda. Good light. Elevator. F. C. WOOD & CO., 713 Lankershim Bldg. 61533.

Farming and Ranch Lands.

TO LET—FREE RENT, 160-ACRE RANCH, WILL give 2 year free rent. Horses, cow, tools, some alfalfa, 70 inches of water, everything needed for a man to go farming with. Want man who understands running Fairbanks-Morse engine and must be responsible.
See COHEN, 803½ S. Spring.

TO LEASE—FOR 5 YEARS ON 5 ACRES OF land, 5-room house, equipped for 4000 chickens, aqueduct water, 120 laying hens, 13 Pekin ducks, 1 team mares, harness, Ford truck and household furniture, 4 miles from Lankershim, Cal. R.F.D. No. 1, Box 254, Lankershim, Cal.

TO LET—SEVERAL ACRES GOOD LAND WITH water or will let on shares. 800 So. Verdugo Rd., Glendale, end of East Windsor rd. Call Sunday morning.

FOR LEASE—OR SALE—20-ACRE RANCH, 17 miles south of Los Angeles, Downey and Norwalk blvd., fine soil, easy terms. MR. H. WOTEN, 6767 Yucca st. Phone 57419.

TO LET—50-ACRE RANCH, 2 GOOD HOUSES, good water on blvd., 40 miles north city. Phone OWNER, Holly 492.

Poultry Ranches.

TO LET—ACRE CHICKEN RANCH, 3-ROOM house, $12. VERMONT 2906.

Warehouses, Storage Rooms—Fireproof.

FOR LEASE—BRICK WAREHOUSE OR FACTORY building, 3-story and basement, 100x125, large elevator, railroad switch. 3314-24 S. Main st. See F. F. BILES at building.

FURNITURE, HOUSEH'D GOODS
For Sale, Exchange, Wanted.
For Sale and Exchange.

FOR SALE—CONTENTS BEAUTIFUL HOME, EVerything new, overstuffed davenport, velour, tapestry, leather rockers, William & Mary dining set, mahogany ivory set, mattresses, rugs. Bed, breakfast set. Big sacrifice. Call 2417 JULIET ST. Adams car.

FOR SALE—HANDSOME BRASS AND IVORY twin beds, complete, birdseye and oak dressers. Very fine rugs. Dining set, library table. Stickley and reed rockers. Reed breakfast set, with plate glass top. Floor lamp, side oven gas range. 2621 MAGNOLIA. W. Adams car. 25726.

FOR SALE—4-BURNER RELIABLE GAS RANGE, $10; 4-burner Jewel, $12.50; 4-burner Garland, $13.50; Dangler, like new, $15; Clark Jewel, like new, $30; $40 New Method, $20, like new; $65 wood and coal range with warming closet, $22.50. 3677 MONETA AVE.

FOR SALE—ONE HEAVY IRON BED BRASS FITtings, very beautiful bed and will wear indefinitely, also 1 large refrigerator, 100 lbs. capacity in good shape, above will be sold Sunday at less than half price. MR. MED. A. LORD, 2872 Leeward st. 558856.

FOR SALE — RUGS, FINE LEATHER DAVENport, 3 pieces of teakwood, almost new Detroit Jewel range; breakfast set; also six hens, etc. 2369 W. 30TH ST. Phone 74377.

FOR SALE — FORESTER FURNITURE STORE announces a special reduction in living, dining and bedroom furniture; rugs and gas ranges, below market value. Call and be convinced. 5128-3 S. MAIN ST.

FOR SALE—LEATHER ROCKERS, WM. & MARY leather seated rocker, new, Axminster rug, 8.3x10.6, Stickley rocker, sewing cabinet, Singer sewing machine, and other furnishings. 3404 6TH AVE.

FOR SALE—DAVENPORT AND 2 CHAIRS, UPholstered in wine colored velour. Loose cushions, curled hair filling. This is high class furniture. Never been used. Worth $450, $200 takes it. 3745 S. VERMONT. West 6956.

FOR SALE—DO YOU WANT A FINE DAVENport or living-room suite at about 1-3 less than you expected to pay for it? If so let us build it for you. CHAMBERLIN UPHOLSTERING CO., 3745 S. Vermont.

FOR SALE—BARGAIN, BRAND NEW DINING, living, bedroom and parlor furniture of 7-room bungalow. (Grand ave. car.) 1470 W. 49TH ST.

FOR SALE—RUGS, DAVENPORT, BEDS, PARLOR sets, dining and library tables, beds, baby buggies, blankets, lowest cash prices in the city. HERBERT COHEN, 137-139 S. Spring st.

FOR SALE — 5-ROOM FLAT, HARDWOOD floors. Rent $30. Fumed oak furniture, new rugs. This is a real bargain at $575. 2926 S. NORMANDIE. West 6571 or S. 2149-W.

FOR SALE—WE ARE OUT OF THE HIGH RENT district, which means better prices to you; if you need used furniture see us at 1752 N. VERMONT AVE., near Hollywood blvd.

FOR SALE—7 ROOMS, GOOD FURNITURE, complete for $850 cash. Rent $25. Income for 3 rooms, $65 a month; walking distance. 481 W. 9TH ST.

FOR SALE—ALMOST NEW REED FURNITURE, also odd piece dining set. Must be sold at once. No dealers. 1 block south of Adams, off Vermont. 1430 DANA ST.

FOR SALE—BEDS AND MATTRESSES.
ALL STYLES AND PRICES.
3-0, 3-4, 4-0, 4-6 SPRINGS.
LOU SKEELS, 1436 S. MAIN.

FOR SALE—FURNITURE OF 4 TWO-ROOM APTS. Income $100 month. 4 garages. 8 months' lease, rent $25 month. For quick sale, $900 cash. Walking distance. Owner, 844 WALL ST.

FOR SALE—REAL BARGAINS IN OVERHAULED gas ranges. Big variety to choose from. 4613 CENTRAL AVE.

FOR SALE—COMFORTABLE RATTAN ARMchair, taboret and basket. Reasonable. 733 CITIZENS' NATIONAL BANK BLDG.

FOR SALE—FURNITURE OF 8 ROOMS, MAHOGany piano, Victrola with records; oriental and Wilton rugs. 2704 W. 8TH ST. 54775.

FOR SALE—$15, NEW PROCESS GAS RANGE, enameled door, used 2 months, worth $30. 200 S. AVE. 19.

FOR SALE—ONE SUITE OVERSTUFFED FURNIture. Also box springs, mattress and bed, ivory and mahogany dining table. 5265 FOUNTAIN AVE.

FOR SALE—FOR AUCTION SALES OF FURNIture see the display advertisements of auctions in Part I, today's Times.

FOR SALE — BARGAIN, DINING, LIVING, BEDroom and parlor fur. Rugs and high-oven gas range. Call at 3218 S. MAIN.

FOR SALE—ORIENTAL RUGS.
BEFORE YOU DECIDE SEE US.
208 VAN NUYS BLDG. PHONE 15196.

FOR SALE—FURNITURE FOR SALE, DINING room rockers and other articles. 150 WEST 62ND ST.

FOR SALE—HANDSOME TIERRE MIRROR, SACRIFICE. APPLY AT 1525 W. 7TH ST.

FOR SALE—BEAUTIFUL ANTIQUE WALNUT bedroom set. 615 W. 49TH PLACE.

FOR SALE—FOUR-BURNER GAS STOVE CHEAP. Large tapestry rocker. 407 N. NORMANDIE.

FOR SALE—FURNITURE IN PRIVATE HOUSE. No dealers. 333 E. JEFFERSON.

FOR SALE—2 9x12 RUGS, 1 IRON BED, 1 spring, full size. 1237 WEST 41ST PLACE.

FURNITURE, HOUSEH'D GOODS
For Sale, Exchange, Wanted.
For Sale and Exchange.

FOR SALE—(BEAUTIFUL CANE AND MAHOGany parlor suite, with separate cushions,) high-grade, mahogany and ivory bedroom suites all complete, overstuffed kidney davenport, separate rockers and chairs, fine mirrors, lamps, bric-a-brac, bronzes, imported lamps and furniture, antiques, Haviland dinner set, mahogany library and davenport, tables, console table and mirror. Beautiful overstuffed parlor suite. Chinese carved furniture. (Complete dining set American walnut "Queen Anne" Period, consisting, china cabinet, serving table, buffet, 54-inch top dining table and 6 chairs to match.) Reed furniture, floor lamps, magnificent tapestry davenport, separate pieces of bedroom furniture. (Mahogany dining set, "Adams design.) Beautiful bed davenport, mahogany and cane, covered with finest damask and pillows to match, cabinets, antique desk, portieres. Other fine home furnishings for sale, reasonable. 2816 S. FIGUEROA ST. Phone 20547.

FOR SALE—BARGAIN, ELEGANT CIRCASSIAN walnut, bungalow size, Shoninger piano, same as new, large size mahogany Sonora phonograph, costing $225, fine lot of Red Seal records, costing as high as $7 a piece. Also 40 rooms of furniture and rugs, consisting of Wilton, Body Brussels and Axminister rugs, all sizes. Fine fumed oak library table, rockers, chairs, Davfold bed davenport, etc. Fine 48 inch dining table and leather chairs to match. Elegant French walnut bedroom suite, brass and 2 inch continuous post beds, box springs, coil springs, floss mattresses, bedding, linen, drapes, curtains, pictures, bric-a-brac, fine birdseye maple, mahogany, French walnut, golden oak and ivory dressers, chiffoniers, dressing tables, chairs and rockers, fine gas ranges, refrigerator, linoleum, dishes, utensils, garden tools, etc. These goods are on display at 1116 WEST 16TH ST. They must and will be sold Wednesday and Thursday, January 7th and 8th. No camouflage in here. W. R. OVERHOLTZER.

FOR SALE—2 BLUE RUGS, 9x12; 1 9x12 MULberry shade; 1 9x15; 1 9x12 Body Brussels; 2 oriental rugs; 1 9x12; 1 8x10; oriental runner, 15 feet, old rose shade; beautiful 3-pc. American walnut bedroom set; coil springs; new silk floss mattress; 1 6-pc. ivory set, separate ivory bed, dresser and dressing table; 5 large Navajos; mhg. oak chairs and rockers; separate davenport and lounge; floor lamp, beautiful shade; table lamp; William & Mary dining set; wicker breakfast set; 3-pc. blue velour parlor set; mhg. library table; 2 oak library tables; separate overstuffed mulberry brocaded velour chair; Story & Clarke piano; utensils and bric-a-brac. Furniture must be sold. Bargains for someone. 1610 W. 27TH, corr. 27th & Raymond, 1 block south of Adams.

FOR SALE — AT GREAT SACRIFICE, ALL OF my elegant furniture of 7-room bungalow, consisting of fumed oak dining set, genuine leather rockers, library table, Pullman davenport, breakfast set, beautiful ivory with cane inlaid bed, dresser, chiffonier and vanity dressing table, elegant brass bed, oak dresser and chiffonier, rugs, phonograph, etc., by piece or all. Electric vacuum cleaner. 1495 W. 49TH ST.

FOR SALE—WILLIAM & MARY DINING SET, beautiful tapestry and velour parlor suits, William & Mary library table and chairs in mahogany and Jacobean; tea wagons, ferneries, rockers, sewing cabinets, aquariums, consoles and gate-leg tables all in brown mahogany; leather rockers, electric floor and table lamps, beautiful hand-made bedspread and quilt; everything new; all or by piece. 1417 W. 48TH ST.

FOR SALE—FURNITURE, ORIENTAL RUGS, BEST quality mahogany, Fischer player piano, mahogany cabinet, 80 rolls. Rich class music. Domestic rugs, two fancy electric lamps. Overstuffed parlor set and tapestry and elegant mahogany dining room set, also one oak dining room set, beds and rockers. 2709 GRAND AVE. No dealers.

FOR SALE—OR EXCHANGE—AT 40 PER CENT original cost years ago. Magnificent hand-carved teakwood round table, 54-inch, imported India. Excellent for fine residence, reception room, tea room, motion pictures, etc. Yours for $300, or will trade. Its duplicate brought sixteen hundred San Francisco Exposition. Box 14, TIMES OFFICE, Pasadena.

FOR SALE—OR EXCHANGE—IMPORTED ENGlish Doulton dinner plates, each representing a fable. They're hand-painted. Useful and ornamental; rare, but not freakish. Bought in New York at $500 years ago. Also other pieces. Sell cheap or trade. See and make offer. Box 14, TIMES OFFICE, Pasadena.

FOR SALE—FURNITURE OF A 13-ROOM HOUSE. Extra good. 434 E. 3RD ST.

FOR SALE—FURNITURE, 5125-A SO. PARK. $550 cash. Bungalow court also for rent.

FOR SALE—9x12 BODY BRUSSELS RUG, NEARly new. 4257 VAN NESS AVE. Phone 79290.

Wanted.

WANTED—HIGHEST CASH PRICES PAID FOR HOUSEHOLD AND OFFICE FURNITURE. BE SURE AND CALL US BEFORE YOU SELL. WE ALSO EXCHANGE FURNITURE.
ROBB & ROBERTS,
816 S. MAIN.
PHONE 61506.

WANTED—FOR CASH, ALL THE HOUSEHOLD and office furniture and furnishings we can get. Any kind or quantity from $10 to $5000. Highest price paid. Get our offer before you sell. COLGAN'S FURNITURE CO., 731 S. Main. Phone MAIN 828.

WANTED—FURNITURE AND FURNISHINGS IN any quantity, both medium and high-grade, in good condition. Will pay cash. Will consider entire furnishings of 5 or 7-room house. Please call 62057 days and 57154 evenings. DE LUXE AUCTION CO., 823 S. Hill st.

WANTED—COL. C. F. CALHOUN, AUCTIONEER, 1011 S. Burlington ave. Phone 21240. Buys used furniture, any amount, large or small; honest appraisements at top price, and a square deal from start to finish. Calls answered night or day, except Sundays.

WANTED — FROM PRIVATE PARTY ONLY household furnishings for 8 large bungalow. Must have house completely furnished in 15 days. Will pay more than anyone else for furniture, rugs and stoves. Will buy complete furnished home or odd pieces. To get more for your household effects call me before selling. BROADWAY 3168.

WANTED—WE NEED FURNITURE AND NEED it badly. If you have some for sale call us, no matter if it is $10 or $10,000 worth. Any grades, any quantity. Will pay spot cash, will pay more than dealers. Will take possession at your convenience. Don't sell before you see us. Phone BOYLE 4582.

WANTED—AT ONCE, BY PRIVATE PARTY, COMplete furnishings of home or bedroom, living-room and dining-room furniture, range and rugs; also linen and kitchen utensils; phone MRS. ANDERSON, Golden West Apts. Bdwy. 8454, Apt. 34. Will rent if suitable.

WANTED — TO PURCHASE FROM PRIVATE parties complete bungalow furniture, furnishings of 3 to 7 rooms, or good single pieces, rugs, lockers, dressers, gas ranges, beds, etc. NO DEALERS. Would like to buy furniture direct. We will pay good prices. ALL CASH. Phone SOUTH 7260.

WANTED — WOULD LIKE TO PURCHASE THE furnishings of a small complete home in first-class condition; would like possession within two weeks. If you have a home of this description please phone Wil. 6052, ask for MR. HARTE.

WANTED—FURNITURE BY PARTY WHO JUST came from East. Must have 5 or 6 rooms of furniture, any grade, with or without utensils and linen. Will pay all you ask. Will take possession now or within 3 weeks. CALL 41726.

WANTED—TUES., WED. & THURS. TO PURchase from private people, the complete furnishings of bungalow or flat. Want 6 or 7 rooms, but would consider any amount, or single pieces, rugs, etc. Phone at once, S. 2189.

WANTED—FURNITURE, RUGS AND HOUSES complete. Immediate cash. Don't sell your furnishings until you get our guaranteed appraisal. The galleries of W. P. BARRY & CO., 7th and Figueroa. Phone Main 7741.

WANTED — TODAY, FURNITURE, RUGS, BEDS, dressers, chiffoniers, rockers, chairs, refrigerator, range, dishes and cooking ware, any amount or enough to furnish a 20-room apartment. Whatever you have to sell phone 21089; evenings 80. 2189.

$ $ $ $ $ $ $ $ $ $
WANTED—FURNITURE.
LOU SKEELS. TEL. PICO 460.
$ $ $ $ $ $ $ $ $ $

WANTED—I AM IN NEED OF SOME FURNIture, rugs and gas ranges; would like to hear from private people only. Dealers do not need to answer. Private party. BDWY. 7866.

WANTED—FURNITURE AND FURNISHINGS FOR my new 7-room house. Will buy complete outfit or in small lots. Pay ALL CASH. Must complete home by New Years. 73722, Apt. 8.

WANTED—THE LIBERTY AUCTION CO. WILL pay you the highest cash price for furniture and furnishings of every description before selling; be sure to call us up. 73550.

WANTED — HOUSEHOLD AND OFFICE FURNIture; highest cash prices paid; also new furniture exchanged for old. COLGAN-HENDERSON FURNITURE CO., 724 S. Main. 20558; F3956.

WANTED—TO BUY FOR THIS HOUSE $300 TO $700 worth furniture, will turn in clear building lots, Pueblo, Colo. Lady, owner, 1355 S. GRAND AVE.

WANTED—PRIVATE PARTY WISHES TO PURchase first-grade Wilton rugs, bedroom and living-room furniture. Must be high-class and priced right. No dealers. 51789.

WANTED—IDAHO RANCHER DOWN FOR WINter wants several rooms of good furniture and rugs. Will consider separate pieces. Also will trade ranch for L. A. property. PHONE 21292.

WANTED—I AM IN NEED OF SOME FURNIture, rugs and carpets. Would like to hear from private parties only. Dealers do not need to answer. SOUTH 2803-J. Apt. 11.

WANTED—WE NEED SOME FURNITURE AND rugs, and need them badly. Pay cash and highest price. Phone 63223. We will call.

WANTED—GOOD USED FURNITURE FOR FIVE rooms. No dealers. Address EY, box 462, TIMES OFFICE.

WANTED—OFFICE ROLL OR FLAT-TOP DESK, chairs, rugs. BRASHER, 607 International Bank Bldg. 63533.

WANTED—MODERN AND ANTIQUE FURNITURE and rugs. Any amount. You will be pleased with our way of doing business. Call BDWY. 1611.

WANTED—AT ONCE, GOOD RUGS AND FURniture. Will pay good price. Phone VERMONT 6191.

WANTED—GOOD FURNITURE AND RUGS FOR my new bungalow, will pay reasonable price. Phone MRS. CROCKER, West 5712.

WANTED — FURNITURE, WILL PAY YOU CASH now, no red tape or delays. Call any time SOUTH 2114. No dealers.

WANTED—WILL PAY SPOT CASH FOR YOUR FURNITURE, ANY AMOUNT. CALL PICO 2878. 848 S. MAIN ST.

WANTED—FURNITURE, HIGHEST PRICE PAID for second-hand furniture. Call 62057 days and 57154 evenings.

WANTED—FURNISHINGS 3 APTS. WOULD LIKE to buy furniture and furnishings from private parties. Phone WEST 2787. No dealers.

WANTED — ALL KINDS OF FURNITURE AT once. Highest cash price paid. PICO 3321.

WANTED—GET SUGARMAN'S FIGURES BEFORE selling furniture. Home or hotel. MAIN 1130.

WANTED — FURNISHINGS AND FURNITURE from private party. Call SOUTH 4526.

WANTED—FURNISHINGS OF A PRIVATE HOME, will pay highest cash price. SOUTH 198.

WANTED—FURNITURE AT ONCE. CALL SOUTH 1323-J.

WANTED— I NEED FURNITURE AND RUGS for my bungalow. SO. 8449.

WANTED—USED FURNITURE, RUGS, ICE BOXes, gas ranges. Call SINGER, Main 7072.

FURNITURE, HOUSEH'D GOODS
For Sale, Exchange, Wanted.
Wanted.

WANTED—FURNITURE. 63545.
We are greatly in need of what you have to sell in the furniture line; a quick sale and small profits is our motto, which enables us to pay the highest cash price for whatever you wish to dispose of. We will also sell at auction for you on commission.
W. DWIGHT HAMMOND, AUCTIONEER,
1053-55 S. MAIN ST. PHONE 63545.

WANTED—FURNITURE AND FURNISHINGS OF every description, single piece or entire house, $1 to $5000. ANY GRADE, FINEST QUALITY OR CHEAPEST. Everything from kitchen utensils to musical instruments. Pay SPOT CASH. Take possession at your convenience. If you have a few pieces or contents of a home, call me day or night. You will be pleased with my method of doing business. PHONE 568441.

WANTED — HART & BALL, LOS ANGELES' Progressive Auctioneers; buy FURNITURE, HOUSE FURNISHINGS, musical instruments, office furniture and merchandise of every description, in large or small quantities for SPOT cash. Pay HIGHEST MARKET PRICE. Personal attention and courteous treatment. Mortgages assumed. YOU will profit by calling up PHONE 61584.

WANTED— FURNITURE —WANTED. All kinds of used furniture from single piece to entire furnishings of a home; we need the goods. We pay spot cash, and will pay more than any private party or auctioneer. No deal too large or small. Call KAPLAN BROS., Broadway 377.

WANTED—TO PURCHASE FOR CASH, PRIVATE party, no dealer, complete furnishings of bungalow or flat as soon as possible. Will consider separately, piano, victrola, rugs, living room pieces, dining set, bedroom furniture, gas range, refrigerator, etc. Phone MRS. ROSS, 22583 or Vermont 2018. If not in leave address.

WANTED—WOULD LIKE TO BUY FROM 5 TO 7 rooms of furniture. Will consider separate pieces. Phone VERMONT 3489.

WANTED—JUST ARRIVED. WE WANT 4 OR 5 rooms of furniture and rugs. Pay cash. So. 629-J.

MUSICAL INSTRUMENTS—
For Sale, Exchange, Wanted, Etc.
For Sale, Exchange, Etc.

FOR SALE—IN FITZGERALD'S BARGAIN ROOM this week you will find some extra fine offerings in used grand pianos, most of which we have taken in as part payment on the wonderful Knabe Ampico reproducing piano—Mason & Hamlin, used, mahogany; Steinway, used, mahogany; Steck, used, rosewood; Gould, used, rosewood; Fisher, used, mahogany. Ranging in price from $200-$490 and up. FITZGERALD MUSIC CO., 727-729 S. Hill.

TO LET—WE RENT PIANOS AND PHONOgraphs. BROADWAY MUSIC CO., 627 S. Broadway, 2nd floor, opp. Orpheum. Open evenings.

FOR SALE—A GOOD PHONOGRAPH AND RECords by a young man leaving town. Address V, box 364, TIMES BRANCH OFFICE.

WE RENT FINE PIANOS FOR $2, $3, $4 MONTH. Rent allowed on purchase price. N. W. FISHER, 105 N. Broadway.

FOR SALE—IMMEDIATE DELIVERY, HOLTON Saxophones. Other instruments taken in exchange. 622 S. BDWY.

FOR SALE—MY SWEET TONE GOLDEN OAK player. Good condition. Leaving for S. America. Instrument left for sale or rent. 622 S. BDWY.

FOR SALE—TO SETTLE ADJUSTMENT, PIANO and stool. Must be sold at once. Fine condition, good bargain. W. Evans, 622 S. BDWY. eve.

TO LET—FINE STANDARD MAKES OF PIANOS. Rent credit applied if purchased later. FITZGERALD MUSIC CO., 727-729 S. Hill.

FOR SALE—$2.35 PAYS FOR 6 LATE SELECtions on 3 double 85c records. Several thousand to select from. 622 S. BDWY.

FOR SALE—TWO SPRING PHONOGRAPH MOtors, tonearms, etc. 442 CHAMBER COMMERCE BLDG.

FOR SALE—LITTLE USED EDISON DIAMOND Disc phonograph, fumed oak case and records, a real bargain, $141. 622 S. BDWY.

FOR SALE—FINE TONE MAHOGANY PIANO, standard make. Will sacrifice for cash. Call Monday. 943 S. UNION.

FOR SALE—OR WILL TRADE FOR AUTOMObile, grand piano, in good condition. Call MAIN 1153, apt. 200.

FOR SALE—$150—PATHE PHONOGRAPH WITH 15 records for $85, and standard make, mhg. piano, cheap. 832 W. 7TH ST.

FOR SALE—SOHMER PIANO, USED, MEDIUM size, a fine buy for $190. FITZGERALD MUSIC CO., 727-729 S. Hill.

FOR RENT—PIANOS $2 UP; PLAYERS $5 UP. Day or eve. 622 S. BDWY.

FOR SALE—PLAYER PIANO, $525, FINE CONdition. W. Evans, PLATT MUSIC CO.

FOR SALE—NEXT ORPHEUM, 622 S. BDWY. Knabe player, used, $435.

TO LET—FINE PIANOS, TAYLOR PIANO CO., 1012½ S. Hill. Phone Broadway 890.

FOR SALE—STEINWAY UPRIGHT PIANO, $150. Also cabinet Victrola. Call storage 610 W. 6.

FOR SALE—88-NOTE PLAYER PIANO AND 50 rolls, $200. Cost $800. Storage, 610 W. 6TH.

FOR SALE—CECILIAN PLAYER, REDUCED $250. 2nd floor, 622 S. BDWY.

PAY CASH FOR PIANOS OR PHONOGRAPHS. MR. EVANS, Main 1150, 622 S. Bdwy.

FOR SALE—GENUINE BALTIMORE KNABE USED upright, $197. Day or eve. 622 S. BDWY.

FOR SALE—MY NEW PLAYER, $585. EVENINGS till 9. Mr. Evans, PLATT MUSIC CO.

FOR SALE—OR WILL RENT PIANOS FROM $2 up. 622 S. BDWY.

FOR SALE—6 MUSIC ROLLS $1. 622 S. BDWY. Next Orpheum, day or eve.

FOR SALE—PIANOS FURNISHED FOR ALL OCcasions. 622 S. BDWY.

TO LET—ALL MAKES PHONOGRAPHS AND PIanos, rental applied on purchase. 833 W. 7TH.

FOR SALE—CELLO AND GUITAR. 5048 NAVARRO ST. East 2445.

FOR SALE—SNARE DRUM IN FIRST-CLASS condition. Phone 51466.

FOR SALE—AT 622 S. BDWY., NEXT ORpheum, used Steinway piano, $195.

FOR SALE—VICTOR TALKING MACHINE GOLDen oak cabinet to match, $40. 622 S. BDWY.

TO LET — PIANOS FOR RENT. CALL AT Storage, 610 W. SIXTH ST.

FOR SALE—AT 622 S. BDWY. NEXT ORPHEUM. Shop evenings. Pianos, phonographs.

FOR SALE—DAINTY CHICKERING UPRIGHT. Small model, $365. 622 S. BDWY.

FOR SALE—GOOD TONE PIANO. OLD MODEL, $125 cash. 622 S. BDWY.

Wanted.

WANTED—TO PURCHASE—
MUSICAL INSTRUMENTS.
WE PAY HIGHEST PRICES FOR
CLARINETS, FLUTES, VIOLINS,
'CELLOS, DOUBLE BASSES AND OTHER
MUSICAL INSTRUMENTS.
SEE MR. LANGLANDS
SO. CAL. MUSIC CO., 332 S. BDWY.

WANTED—WILL PAY $100 TO $600 CASH FOR your piano, according to style and condition. If you want quick cash, phone MR. CAMPBELL, 64557.

WANTED—VICTROLA, BRUNSWICK OR SONORA, prefer Victrola. Write 805 E. 15TH, or phone Broadway 1984.

WANTED—TO BUY UPRIGHT GRAND OR PLAYer piano for cash. Phone 65049.

WANTED—WILL PAY GOOD PRICE FOR PIANO. Cash ready. Phone SOUTH 1715-J.

WANTED—AM ANXIOUS TO BUY A GOOD PIANO or player piano for cash. PHONE 61470.

WANTED—IF YOU WANT CASH FOR YOUR PIano, phone MAIN 3921.

MACHINERY, ALL KINDS—
For Sale, Exchange, Wanted.
For Sale and Exchange.

FOR SALE—BIG STOCK PULLEYS, SHAFTING, hangers, boxes and machinery and parts of all kinds. We buy, sell or exchange. AMERICAN MACHINERY CO., 520 Macy st. Phone 13158.

FOR SALE—MACHINERY OF EVERY DESCRIPtion bought, sold and rented. BUTTRESS & McCLELLAN, 205 N. Los Angeles st.

FOR SALE — DOUBLE SLIDE REST, STARR mfg. bench lathe, with equipment. Also small wood turning lathe, cheap for quick sale. Call at 2110 ESTRELLA AVE. after 6 p.m.

FOR SALE—NEW GALV. TANKS, 200 TO 2000 gal. Why pay more? DEMMITT CO., office upstairs, 120 N. Main. 15191.

FOR SALE — AIR COMPRESSOR, COMPLETE, with motor and tank; $150; WASHBURN-WALKER CO., 538 S. Western ave.

FOR SALE—CASING AND PIPE, SECOND-HAND, good quality, 3 in., 5 5-8 in. and 6 in. 1604 SANTA FE AVE.

FOR SALE—¼ H.P. U. S. MOTOR, NEW; 3 phase. CALL 21139.

FOR SALE—FOR AUCTION SALES SEE THE DISplay advertisements in Part I today's Times.

FOR SALE—GAS ENGINES, 2 TO 100 H. P. Pumps, etc. LLOYD, 712 N. Main. 67020.

Wanted.

WANTED—5-H.P. ELECTRIC MOTOR AND A NO. 2 horizontal centrifugal pump, direct connection; must be in good condition. MR. FULLER, 216 First National Bank Bldg., Riverside, Cal. Phone Mission 66.

WANTED—ONE 5 OR 6 H.P. GASOLINE MOtor. Must be perfect condition and one combination cut-off saw with movable bed. HAROLD FREY, Huntington Park.

MISCELLANEOUS—
For Sale.

FOR SALE—DIAMONDS, JEWELRY AND OTHER personal property; nothing but bargains. MARKWELL & CO., 300 Citizens' National Bank Bldg.

FOR SALE—TRUNKS, SUITCASES, BAGS, FURNIture, baby buggies, etc. Lowest prices in the city. HERBERT COHEN, 137-139 S. Spring.

FOR SALE—CHILD'S IRON BED WITH MATtress and springs at a bargain. Call 4092 CENTRAL.

FOR SALE—FINE BABY BUGGY, ALMOST NEW, also 10-coil Glow heater. Phone 556464. Leaving city.

FOR SALE—20 ROLLS HEAVY PLY ROOF PAper, $2.45. See sample at 324 WILCOX BLDG., Second and Spring.

FOR SALE—LUNCH COUNTERS, DISHES, DAIRY lunch chair, overhead fan, silverware. Call before noon. 152 N. BOYLSTON ST.

FOR SALE—250, 3000 SAVAGE HIGH-POWER rifle. Perfect condition. Phone BDWY. 5721. 75556.

FOR SALE—SAFE, 6-FT. X 3-FT. X 3-FT. APply 1344 S. LOWER.

FOR SALE—LARGE SAFE, NEW, ONLY $250; worth $350. 61986.

FOR SALE—2 SHELF LADDERS, COMPLETE with rails, etc. Apply 1344 S. FLOWER.

FOR SALE—TAILOR'S CABINET, GLASS INclosed, with drawers. Apply 1344 S. FLOWER.

FOR SALE—SUCCESS INCUBATOR, 350 EGGS. Fi-low hatcher. 1207 IROLA.

FOR SALE—A GOOD STOCK OF USED CLOTHing and fixtures. Call at 538 MAPLE AVE.

FOR SALE—USED SAFES, BARGAIN PRICES. Guaranteed. SHEALY SAFE CO., 212 S. Hill.

MISCELLANEOUS—
For Sale.

FOR SALE— FOR SALE —FOR SALE
10,000 feet wall board, $28 thousand.
2-ply roofing paper, $2 roll.
14,000 rolls wallpaper, 10c to 30c roll.
PURE LEAD, ZINC and linseed paint, outside, $2.75 gal. BEST inside white on earth, $2.25 gal. Calcimine, 7c lb. Metallic red and brown, 3c lb.
BUY FROM RELIABLE CONCERN, GUARANTEED PRODUCTS, and SAVE 50 per cent. FREE information how to stain, paint and tint your own home. BEFORE BUYING PAINTS, WALLBOARD, ROOFING PAPER, WALL PAPER, TELEPHONE for prices. Broadway 5173. WESTERN WHOLESALE PAINT CO., 801 San Pedro st., corner 8th. Open Saturday evenings until 10 p.m.

FOR SALE—PIPE FITTINGS, ROOFING PAPER, hot water tanks, anything in the line of metal, pipe or iron; we buy, sell and exchange. Make this your bargain counter.
CALIFORNIA IRON AND METAL CO.,
527 E. Eighth st. Main 2524.

FOR SALE—OLD AND NEW TRUNKS, SUIT cases, bags, bought, sold, exchanged. Suit cases slightly damaged at cost. Out of high-rent district. FREE'S SALVAGE TRUNK CO., 143 NORTH Spring. Remember NORTH Spring.

FOR SALE—TO CLOSE OUT, 346 GALS. WHITE and gray house paint, $1.95; 14 gals. enamel, $3.25 gal.; roofing paper, 1-ply, $1.35 roll, 2-ply, $1.80; 3-ply, $2.25; nails and cement included. 1002 S. BROADWAY.

FOR SALE—TWO $1200 PITTSBURGH WATER heaters, new 2 years ago, in perfect condition, sacrifice $300 for the pair. Also two doors (with glass.) Make offer. T. WILKINSON, 1600 S. Flower street.

FOR SALE—COLLECTION OF OLD CHINESE PORcelains, ivories, stencils, bronze pieces and embroideries. Owner leaving country. A. E. FLAVELL, No. 11 Berkshire Apts., 13 Dorothy Court, Venice.

FOR SALE—WHY PAY MORE, SAVE YOU HALF, used windmills, tanks, pumps, brass cylinders, valves, rods, ranch tools. Make new galv. tanks for less. DEMMITT CO., upstairs, 120 N. Main.

FOR SALE — TENTS OF ALL KINDS AND weights; a good second-hand variety; a tent that is a tent. Call or phone DOWNIE BROS., INC., 644 San Pedro. Bdwy. 2169; F-4308.

FOR SALE—2 COMPLETE ACETYLENE GAS lighting plants with pipe, settings and fixtures. Full equipment for fifteen rooms. Call or write 307 CIT. NAT. BANK BLDG.

FOR SALE — ABOUT 50 TONS OF 100 PER cent. goat guano, any amount; price reasonable. SIEMER RANCH, Honolulu ave., La Crescenta, Box 928, Route 11, Los Angeles.

FOR SALE—WE CAN MAKE THAT OLD GAS range look like a new one. Repairs for all furnaces and stoves. GOULD STOVE REPAIR FOUNDRY, 617 E. First st. 19274.

FOR SALE—ELECTRIC COFFEE MILL, FINE shape, cheap. One Hoover Vacuum Cleaner, small electric vacuum cleaner, $12.50. Carpet sweeper. 719 SOUTH MAIN ST.

FOR SALE—WICKER SMOKER STAND, VALUE $30, purchased in Chicago. Nothing like it in California, will sell half price. Call 1443 N. MARIPOSA AVE. Hollywood car. Sunday.

FOR SALE—
Membership in Brentwood Country Club; carries all privileges of L. A. Athletic Club. Telephone BROADWAY 250, week days.

FOR SALE—WATERPROOF ROOF PAINTS, FOR shingle or paper roofs, 40c per gallon up; we also repair, paint and asphalt roofs. BURKHART ROOFING CO., 1320 S. L. A. st. Ph. Pico 3067.

FOR SALE—FRENCH RANGE, NEARLY NEW, 2 ft. 10 in. by 7 ft. 2 in., 2 ovens, 23x24 in.; also quantity of frosted glass, large dimensions. JOHN McCLAVE, Riverside Hotel, opposite Santa Fe depot, Riverside.

FOR SALE — 12x24 REDWOOD REAL ESTATE signs, lettered to your order, parcel post prepaid, on receipt of $1. Cheaper in quantity lots. J. R. SANDSTROM SIGN CO., 919 S. Hill.

FOR SALE—OWNER LEAVES, PAINTER'S OUTfit, extension ladders, boards, paint, all varnish, etc. Call 5 p.m. 948 S. FLOWER ST.

FOR SALE—STOVES, TOOLS, PLUMBING SUPplies, garden tools, hose, sprinklers, etc. NOAH'S ARK, 809 E. 1st.

FOR SALE—SCOTT'S ROOF PAINTS FOR SHINgle and paper roofs, 50c gal. SCOTT PAINT MANUFACTURER, 1702 S. Main. South 48.

FOR SALE—75-GAL. STEAM JACKETED COPPER kettle, canning retort and cider press, all A1 condition. Call at 412 N. AVENUE 26.

FOR SALE—HIGH OVEN GAS RANGE, BED complete, air tight heater, sideboard and miscellaneous articles. 660 W. 61ST ST.

FOR SALE—GENUINE CALIMYRNA FIG TREES, 20 cents. Plant now. BOYLE 2285.

FOR SALE—WOODEN TANKS OF ALL DESCRIPtions, cheap. 1403 S. SIXTH ST.

FOR SALE — SEVERAL SECOND-HAND SAFES. 846 S. HILL ST.

FOR SALE—4-BURNER GAS RANGE, CHEAP. 1 large tapestry rocker. 407 N. NORMANDIE.

Office and Store Equipment—General.

FOR SALE—NATIONAL CASH REGISTER, ELECTRIC, LARGE MODEL. 507 S. LOS ANGELES ST. PHONE 62734.

FOR SALE—LARGE NEW OAK TABLE, SWIVEL chair and other articles for sale, reasonable. 520 CENTRAL BLDG.

FOR SALE — OFFICE FURNITURE BOUGHT, SOLD AND EXCHANGED. 63716. HANSON & CO., 640 S. SPRING.

FOR SALE—8-FT. SPECIAL SHOWCASE, PLATE glass all around, $50; cost $125. WASHBURN-WALKER CO., 538 S. Western.

FOR SALE—8-FT. OAK BOOKKEEPER'S DESK, $40; cost $70. WASHBURN-WALKER CO., 538 S. Western ave.

FOR SALE—BARGAINS IN USED OFFICE FURNIture. L. A. DESK CO., 848 S. Hill st. Main 2763; A-2055.

FOR SALE—DESK EXCHANGE; GREATEST BARgain in city used desks, chairs, tables, all sizes, styles. 400 S. LOS ANGELES. Bdwy. 8021.

FOR SALE—FIREPROOF OFFICE SAFE, GOOD as new. 402 S. LOS ANGELES ST.

WANTED—USE OFFICE FURNITURE, CAN use oak or mahogany. Phone BUYER, Main 3482.

FOR SALE—WE PAY MORE; SELL FOR LESS. SPELLMAN DESK CO., 730 S. Spring. Bdy. 7785.

Sewing Machines.

WE REPAIR AND SELL PARTS FOR ANY family or manufacturing sewing machine made. Phone 16810. 758 S. SPRING ST.

FOR SALE — MUST SACRIFICE NEW SINGER sewing machine. No reasonable offer refused. 3404 SIXTH AVE.

Typewriters and Supplies—General.

FOR SALE—
TYPEWRITER INSPECTION CO. INC.
The life savers of typewriters. Rebuilding, overhauling and repairs on all makes. Estimate given freely.
SUBURBAN WORK SOLICITED.
426 S. Spring st. 66556 and Pico 1023.

TYPEWRITERS RENTED—
NONVISIBLE MODELS, 3 MONTHS, $5.
Visible models, 3 months, $7.50 and up.
First rental applies on purchase.
Prices from $15 to $75.
AMERICAN WRITING MACHINE CO., Inc.
716 S. Spring st. Pico 2058. Home 13012.

FOR SALE—WE CAN START YOU ON THE ROAD TOWARD PRINTING AND TYPEWRITER SATISFACTION.
IRVING'S PRINT SHOP & TYPEWRITER EXCH.
EXPERT MECHANICS.
124 COURT ST. PHONE 13755.

FOR SALE—REMINGTON TYPEWRITER IN DANdy good shape $17.50. 338 W. WASHINGTON.

WANTED—UNDERWOOD NO. 5 TYPEWRITER, call 733 CITIZENS' NAT. BANK. 65684.

FOR SALE—L. C. SMITH TYPEWRITER, 20-IN. carriage, nearly new. GAR. 1092.

FOR SALE—REMINGTON INVISIBLE NO. 2, LIKE new, $10. 202 HAAS BLDG. 62668.

Clothing, Furs, Etc.

FOR SALE — SPECIAL SALE ON WOOLEN sweaters and shawls.
Tuxedo sweater coat, all wool, was $12.50, now $7.45.
Rupple sweaters all colors and sizes, were $12.75, now $9.75.
Angora shawlets, all wool were $14, now $7.75.
Woolen shawlets, assorted colors, were $12, now $6.45.
On account of our low rent and small overhead expenses we are able to sell our goods less than others. It will pay you to investigate.
S. COWEN & SON, 724 S. Hill. 16173.

FOR SALE—
Boys' and gents' sample suits.
Overcoats, and full-dress suits.
ENGLISH CLEANING WORKS,
831 S. Spring st.

PERSONAL—FOR SALE—MAN'S FULL-LENGTH black beaver cloth overcoat, Chinchilla lined, large Astrakhan collar, is a fine auto coat. A sacrifice at the price. Phone HOLLY 3327.

FOR SALE — EXQUISITE LADY'S EVENING gown, rose velvet; gentleman's silk suit; also beaver collar, cuffs and pockets for lady's coat. Call 147 W. 47TH PLACE.

FOR SALE — GENTLEMAN'S PRINCE ALBERT suit, size 38. Only worn few times. PH. 56167, until 12.

FOR SALE—2 EVENING DRESSES AND ONE georgette dinner dress, good condition and reasonable. Call all day Sunday. PICO 2318.

Jewelry, Diamonds, Watches.

FOR SALE—MUST SACRIFICE FOR CASH, 2-K. diamond; a gem. No broker. 63600, 799277, evenings.

Billiard Tables and Supplies.

FOR SALE—3 POOL TABLES, BALLS, CUES, racks, 2 benches, $250. C. B. YOUNG, 225 E. 3rd st., Long Beach. Home Phone 3873.

Boats, Yachts, Etc.

FOR SALE—AT A SACRIFICE, ¾ CABIN CRUISer, almost new, completely equipped. 1121 L. A. INVESTMENT BLDG., L. A.

Printing and Office Supplies.

FOR SALE—1000 BUSINESS CARDS, $1.50; 500 billheads, letterheads, envelopes, etc., $2. PANAMA PRINTING PLANT, 212 Mercantile Place.

Flowers, Trees and Plants.

FOR SALE—I HAVE A VERY FINE STOCK OF orange, lemon and grapefruit trees, 2 years old. While they last I will deliver, plant, and guarantee them to grow. Single trees, $2.50 each; 4 trees for $9. Do not expect this opportunity open very long. If desirous of citrus trees, act quickly on this. Also complete line of trees, plants and nursery stock. Let me help you with your garden problems. Advice gladly given. Call Boyle 3400, Boyle 3390. F. SCHMIETT, Montebello.

WANTED—
Miscellaneous.

WANTED — FEATHERS, CASH PAID FOR feathers. 5722 CENTRAL AVE. South 4467.

WANTED—500 OR LESS OPERA CHAIRS, USED carpet, runners, portieres. Phone BDWY. 1568.

WANTED—4 3-CHAIR SHOE SHINING STAND outfit. Reasonable. 944 CENTRAL.

WANTED—LADY'S TRICYCLE FOR INVALID. Address X, box 302, TIMES BRANCH OFFICE.

WANTED—ONE 6-ROOM BATH TUB, WITH FIXtures. Call 51124.

WANTED—
Miscellaneous.

WANTED—BOOKS.

Private libraries bought for cash in city or suburbs. Administrators and others given estimates on large or small lots.
HOLMES BOOK CO.,
Tel. 11808. 648-654 South Spring st. Main 8294.

WANTED—BOOKS BOUGHT—
Highest prices paid for fiction, history, encyclopedias, medical, law, sets of books, fine art works, old books of every description. HOLMES BOOK CO., 333 S. Main st. Phone Main 1535; 11808; Bdwy. 1835; Pico 314.
"Best Prices Paid at HOLMES."

WANTED—
BOOKS BOUGHT.
Auto calls to make cash offer, or send list. DAWSON'S BOOK SHOP, 518 S. Hill. Tel. 63250.

WANTED—CLOTHING AND FURS, TOP PRICES paid for men's and ladies' used clothing by COHEN, who needs a supply for 4 stores; Main shop, 803½ S. Spring st. Pico 634. 62890.

WANTED—OLD NEWSPAPERS—
WE PAY $1 PER 100 LBS. FOR CLEAN NEWSPAPERS DELIVERED IN BUNDLES TO THE "V. C. A.," 830 SAN PEDRO ST.

WANTED—
BOOKS AND MAGAZINES.
Bought, sold, exchanged. THE LEWIS BOOK CO., 115-117 S. Spring st. Phone 13982.

WANTED—REED FURNITURE FOR SUN ROOM, must be good condition, reasonable, cash. Address BOX 20, TIMES OFFICE, Pasadena.

WANTED — BOOKS, ENTIRE LIBRARIES, OR small lots. Cash and prompt removal. Phone 65418. POWNER'S BOOK STORE, 542 S. Spring.

WANTED—WE BUY ALL KINDS SHOWCASES, store, office, restaurant fixtures. WHITING STORE FIX. CO., 412 E. 9th. Main 4479.

WANTED—CHEAP JOHN PAYS HIGHEST PRICES men's clothing, tools, firearms, saddles, furniture, etc. Main 2789. 718 E. 5TH. Will call.

WANTED—VICTROLA, BRUNSWICK OR SONORA, prefer Victrola. Write 805 E. 15TH, or phone Broadway 1984.

WANTED—USED SHOW CASES IN 3, 4, 5, AND 6-ft. lengths, also second-hand plate glass. Phone MR. REED, Main 9184.

WANTED—TO BUY SECOND-HAND ADDING MAchines, time clocks, computometers, etc. Address STATION C, BOX 104.

WANTED—TO BUY A MEDIUM-SIZED SECONDhand safe. CAL. VARNISH CO., 2541 E. 20th st. South 2704.

WANTED—CASH PAID FOR FEATHER BEDS. 759 SAN PEDRO ST. Main 1196.

WANTED—A SECOND-HAND SAFE. CALL MR. STROBEL, 12055.

WANTED — BELL-HOWELL MOTION PICTURE camera. Address Y, box 90, TIMES OFFICE.

Discarded Clothes.

WANTED—TOP PRICES PAID FOR MEN'S AND LADIES' USED CLOTHING, ALSO FURS. WE NEED A SUPPLY FOR 4 STORES. VERY HIGHEST PRICES PAID. INSTANT AUTOMOBILE SERVICE IN PRIVATE AUTOS. CALL COHEN, 10 YEARS IN BUSINESS IN LOS ANGELES, 803½ S. SPRING, 111 E. 7TH, 304 W. 5TH. PICO 634; 62890. CALL COHEN FOR TOP PRICES.

WANTED—CLOTHES, CLOTHES, MORE CLOTHES until fully supplied will absolutely pay from $10 to $20 cash for 200 men's used suits, in fair condition. Call SCOTCH MISFIT CO., 123 S. Spring. Pico 5806. D. SWAN, Mgr.

WANTED — H. A. SEYMOUR, THE AMERICAN dealer, exclusive buyer of ladies' and children's high-grade used clothing. All dealings confidential. BROADWAY 3260. Will call.

WANTED—TO BUY LADIES' AND CHILDREN'S used clothing and shoes. MISS ENGELMAN, 407 W. 6th. Phone 19190.

WANTED—BEST PRICES PAID FOR A SQUARE deal. See KRAUSE about that old clothing. 240 S. Spring. Call 10271.

WANTED—USED CLOTHING, MEN'S & LADIES, HIGHEST PRICES PAID. CALL 64840.

WANTED—WE BUY AND SELL WOMEN'S USED clothing. MISS McATEE, 305 W. 6th st. 63098.

Diamonds and Jewelry.

WANTED—

DIAMONDS, DIAMOND JEWELRY.

In disposing of your diamonds for cash select your "diamond broker" the same as you would your "bank" or "lawyer." It is important to look up the integrity of the parties concerned. My close touch with eastern markets, especially New York, enables me to pay you more than elsewhere. ... References, leading jewelers and banks.

J. C. FERGUSON.

Suite 200 Haas Bldg., 7th and Broadway.

WANTED— DIAMONDS. DIAMONDS

DIAMONDS.
JEWELRY.
LIBERTY BONDS.

Oriental rugs, old gold, pearls, silverware, furs, all other valuable articles. Highest prices paid; courtesy, fair treatment and confidence are our business policies. Private rooms for your convenience.
QUICK ACTION. REFERENCES.
MARKWELL & CO.
300 CITIZENS NATIONAL BANK BLDG.
Fifth and Spring sts. Phone 10782.

WANTED—

DO NOT SELL DIAMONDS UNTIL YOU SEE ME. ("THERE IS A REASON.")

DIAMONDS AND JEWELRY—CANNOT GET ENOUGH.

Must buy from DEALERS AND BROKERS. SELL ME YOURS. GET HIGHEST PRICES.
Private rooms. 14 years in same building. Reference, any bank, hotel or jewelry firm.
L. E. KUEHL.
306-7 Stimson Bldg., Third and Spring. 62350.

WANTED—

DIAMONDS AND PLATINUM, GOLD AND SILVER. WILL PAY HIGHEST CASH PRICES. NEED THIS FOR MY OWN MANUFACTURING PURPOSES.
WM. R. LESSNER.
608 TITLE GUARANTEE BLDG. 11834.

WANTED—DIAMONDS—DIAMONDS—
I have private customers for diamonds of all sizes, enabling me to pay you 50 per cent. more than a dealer or broker.
Expert appraising FREE. See me before selling. Consult yourself, strictly confidential.
M. WEINSTEIN,
407 Title Guarantee Bldg.
Fifth and Broadway.

WANTED—DIAMONDS IN ANY QUANTITY, ALSO jewelry, old gold, silver, watches, antiques, false teeth of any kind. Before you sell see us. PALACE GEM JEWELRY CO., 303 W. 7th st.

WANTED—DIAMONDS AND DIAMOND JEWELRY FOR SPOT CASH. ANY QUANTITY.
T. J. HINDIN.
203 UNION OIL BLDG., 7TH AND SPRING.
LOS ANGELES, CAL. PHONE 68119.

WANTED — DIAMONDS, GEMS, GOLD, SILVER, antiques, for cash.
CROUCH CO.
758 So. Hill st.
Established 1903.

WANTED — DIAMONDS, WATCHES, JEWELRY, antiques, gold teeth; will pay full value. Don't sacrifice. FEARLIN, 320 W. 7th st.

WANTED—DIAMONDS, FULL VALUE PAID. E. MARY, EXPERT DIAMOND CUTTER. 430 S. BROADWAY, ROOM 602.

SWAPS—
All Sorts.

FOR EXCHANGE — 5-PASS. SIMPLEX AUTO, elec. lights and starter, in good running order; will exchange for lot; prefer S.W. part of city. Address W, box 349, TIMES BRANCH OFFICE.

FOR EXCHANGE—$350 PIANO FOR FIRST PAYment on lot; will assume. MRS. O., 329 E. 30th st.

AUTOMOBILES—
Miscellaneous.
Automobiles for Sale.

SACRIFICE BY OWNER NEW 1920 MAXWELL, cash or terms. Must sell quick. 1504 GOLDEN GATE, Apt. 3. Wilshire 6885.

JEFFERY $600 JEFFERY
1917 model Jeffery touring car, motor in excellent shape, genuine leather top and upholstery, newly painted. Price $600, terms if desired.
KENNETH FORD, 510 W. 8th st.

OAKLAND, 1916, MODEL 36 TOURING, ACCOUNT leaving city am offering a bargain for quick sale, $575 cash. Oversize tires, plate glass in rear of top, very good condition throughout. This model Oakland exceptionally popular. No dealers. See MR. PENDLETON, 622 S. Olive. 65819.

1917 COLE—
7-PASS. TOURING.
Renewed, refinished, all good tires. A very high grade car for only $1350.
SMITH BROTHERS,
West 84. 1624 S. Figueroa st.

LATE MODEL COUPE—
Wire wheels, good rubber, speed, board and starter. Guaranteed. Cash or terms.
FAHY-ATTERBURY CO. 1042 S. Grand.
Bdwy. 1500. 60679.

MARMON SEDAN,
Good condition, recently painted, cost new $6800, for certain reasons will sacrifice. Cash or terms.
10494. MR. ASHTON.

FOR SALE—1918 5-PASSENGER OAKLAND, IN excellent condition, Pantasote top, with plate-glass, practically new tires, and right mechanically, price $700. Phone 59449 or call at 429 HELIOTROPE DRIVE.

FOR SALE—OR EXCHANGE—KISSELKAR, EXpress body, $150 for quick sale. Oakland 5-passenger, $200 under price. Two 34x4 and two 33x4 rims and tires. Make offer. GEO. FOLTZ, 911 Potter Park.

LATE 1917 BUICK 6 TR., SPE. PLATE GLASS top, original paint, bumper, cutout, 5 good tires, runs and looks like new. Must sell at once. For sale by owner, $1100 cash or terms. Call MR. CROSS, Pico 1328 or 1060 S. Figueroa.

$200 BUYS SPECIAL STUDEBAKER SPEEDSTER. Must sell today. Just overhauled. New paint. Good rubber. 100½ NORTH OLIVE. No dealers.

AUTOMOBILES—Miscellaneous.

Automobiles for Sale.

FOR SALE—

CADILLAC.
1917 7-PASSENGER.
EXCELLENT CONDITION.
HAS BEEN USED FOR CITY WORK ONLY.
232 S. HOBART.
PHONE WILSHIRE 40..

NOTICE— —NOTICE

GOOD USED CAR BARGAINS

1914 FRANKLIN 6-CYL., TOURING
1911 HUDSON 30 TOURING
1917 STEARNS FIVE-PASSENGER
1918 KISSEL COUPE, LIKE NEW
1918 STEARNS FIVE-PASSENGER TOUR
1918 BUICK SIX TOURING, NEW TIRES
1918 STEARNS COUPE, NEARLY NEW
1920 STEARNS COUPE, SPECIAL JOB
1917 STEARNS 8-CYL., 7-PASS.
ALL THE ABOVE CARS IN FIRST-CLASS CONDITION WITH A REAL GUARANTEE. TERMS.

LYNN C. BUXTON. DISTRIBUTOR. STEARNS MOTOR CARS. 1160 S. FIGUEROA.

PAIGE DIST.— —PAIGE DIST.

SPECIAL PRICES —ON— USED CARS

In order to make room we are going to dispose of our stock of used cars this week. It will pay you to investigate what we have to offer. Following is a list of a few of our special bargains:
1919 Paige, 5-passenger.
Hupmobile, 5-passenger, sedan.
1917 Buick 5-passenger (Two of them.)
1918 Paige, 7-passenger.
All cars guaranteed to be in first-class mechanical condition.
A. E. EVANS & CO., 1334 S. FIGUEROA ST.
PAIGE DIST. PAIGE DIST.

TOURISTS—
We will sell you an automobile and buy it back when you leave.
We have the best cars money can buy, standard brands, high grade, redesigned, beautified and sold under same guarantee and service as a new car.
For full information of our re-buying proposition write, phone or visit the "HOME OF BETTER CARS." Open Sundays.
BROWN & BUTLER, Corner Pico and Hill. 61625; Pico 852. Pasadena Branch, 163 E. Union. F.O. 316

STANLEY STEAMER, 1917 TOURING, RUN LESS than 1000 miles. In perfect condition throughout. Top and paint like new, side curtains never used. $250 under market price of used cars of same model. Closest inspection invited. ... will exchange for real estate. Address OWNER, 861 No. Michigan ave., Pasadena. Phone F.O. 3461.

1919 NASH SEDAN— Driven 6700 miles, 5 nearly new Goodyear cord tires, dimmer lens, Motometer, brown velour upholstery, paint looks like new, a beautiful car in new car condition throughout. SUTHERLAND & RILEY, 1020 S. Olive st.

STUTZ 16-VALVE, 1918, 6-PASS. 5 WIRE WHEELS, 5 CORD TIRES. EXCELLENT CONDITION. A BARGAIN. TERMS CAN BE ARRANGED. PHONE 23863 OR CALL AFTER 5 P.M., 1403 W. 23RD ST.

IF YOU NEED A GOOD DEPENDABLE CAR that will stand up under the hardest kind of service; one that will stay out of the repair shop and be on the job all the time, see us for a proposition on one of our rebuilt HAYNES. Four-passenger chummy roadster and five and seven-passenger touring cars. Very reasonable terms. 917 S. GRAND AVE.

AUBURN COUPE— 1917 model, renewed, refinished. Priced for quick action $1375. Open Sunday 9-1. SMITH BROTHERS. West 84; 27959. 1625 S. Figueroa st.

SACRIFICE SALE—STUDEBAKER. 1920 Big 6, driven only 8500 miles, like new. Must be sold before 10 a.m. today. Ask for MR. BOYCE, from SPENCER & MORRIS, 310 W. Pico. Phone 24007.

CHANDLER CHUMMY 1918, AN ELEGANT LOOKING car, all cord tires. The general condition of this car is so good that we are able to absolutely guarantee it. FRED A. HERBERGER. Pico 762. 149 W. Pico.

DUNHAM FOR FORDS. 1917 ROADSTER DELIVERY, FIRST-CLASS. Authorized FORD AGENCY, 1250-60 W. 7th.

DODGE BROTHERS ROADSTER. Late model. Looks like new. ALBERTSON MOTOR CO., Dodge Brothers Motor Cars. Eleventh and Hope.

NASH CHUMMY ROADSTER AT REASONABLE figure for cash. Used one year. In A-1 condition throughout. Phone MR. FRANK, Main 9040.

1916 CHANDLER TOURING— Newly painted, in splendid mechanical shape, bargain. J. W. LEAVITT & CO., 1150 S. Figueroa st.

LATE CADILLAC 8, 7-PASSENGER, A1 SHAPE, run but little. 1250 W. 7TH. Wilshire 637.

FORD— 1918 Touring, excellent condition. Call at 2212 THOMPSON. Phone West 5371.

EIGHT-CYLINDER OLDSMOBILE TOURING, overhauled in our shops and newly painted. J. W. LEAVITT & CO., 1150 S. Figueroa st.

1919 OVERLAND TOURING CAR, MODEL "90," splendid shape and an absolute bargain. J. W. LEAVITT & CO., 1150 S. Figueroa st.

FOR SALE—BY OWNER, 1918 FORD ROADSTER, demountable rims, extra tire, all good; motor good. 918 S. BROADWAY.

FORD TOURINGS REFINISHED AND GUARANTEED $350 and up. Easy terms. SHRADER'S, 1310 S. Main.

1919 MODEL 90 OVERLAND, RUN 5300 MILES. Good mechanical condition, $850 cash. Private owner. PHONE 51083.

BARGAIN, 1916 FORD ROADSTER. EXCELLENT condition, new top, shock absorbers. 1439½ ALBANY.

BRAND NEW 1920 FORD SEDAN, WHY WAIT when you can get an immediate delivery on this new car? Call S. 2806.

FOR SALE—1919 FORD ROADSTER, $550. Apply 1657 ST. ANDREWS PLACE at 4 p.m., Tuesday, January 6.

1920 MAXWELL, RUN 1000 MILES, OVERSIZE tires, $1075. R. E. PIERCE, 734 So. Spring. Before 9 a.m. after 4:30 p.m.

$150—CLASSY OVERLAND ROADSTER, SPEEDster style, electric lights, 5 good tires, must sell today. 213 W. 29TH ST. [illegible]

FOR SALE—1917 7-PASS. HUDSON SUPERSIX, can be seen at FIFTH ST. GARAGE, or call W. M. COLE, Leighton Hotel.

FOR SALE—1918 FORD TOURING CAR, A-1 condition. Guaranteed. 952 S. BROADWAY.

CHEVROLET 490 TOURING, LEATHER TOP, new battery, good tires, $400. EAST 2253.

1918 FORD TOURING, GOOD CONDITION, BARgain. 617 N. BDWY. Main 8140.

LATE OLDSMOBILE TOURING, 5-PASS., $275 down, bal. easy. 829 SANTEE ST. Main 1845.

USED CASE CAR, LIKE NEW, $650. SPENCER & MORRIS, 310 W. Pico. Phone 24007.

1919 MODEL STUTZ ROADSTER, ONLY driven about 3300 miles. Call AUTO CLEANING CO., 810-812 S. Grand ave. Phone 63482.

1917 FORD TOURING— $100 down, rest on balance. 3701 E. 1ST ST.

$75 TO $100 DOWN BUYS A FORD. PETERSON'S, 1224 S. Main.

1919 SAXON, 5-PASSENGER, CORD TIRES. Phone MAIN 788 for appointment.

FOR SALE—LATE 1915 FORD, CASH, $325. See at ... ECHO PARK.

BUICK SIX ROADSTER, LATE 1919, LIKE NEW. Many extras. Owner ... 597622.

NEW FORD COUPE, IMMEDIATE DELIVERY, very easy terms. SHRADER'S, 1310 S. Main.

AUTOMOBILES—Miscellaneous.

Automobiles for Sale.

DON LEE—

RE-NEW-ED CAR DEPARTMENT.

CADILLACS—CADILLACS.

TYPE 57— BROUGHAM —5-PASS.
TYPE 57— VICTORIA —4-PASS.
TYPE 57— TOURING —7-PASS.
TYPE 53— TOURING —7-PASS.

OTHER HIGH-GRADE MAKES.

KISSEL	'17	TOWN CAR	$2800
REO	'18	TOWN CAR	$1900
STUTZ	'19	ROADSTER	$2850
MERCER	22-72	ROADSTER	$2850
HUDSON	'19	4-PASS.	$2100
OWENS MAGNETIC	'16	7-PASS.	$2000
HUDSON	'17	7-PASS.	$1630
PREMIER	'17	4-PASS.	$1500
NASH	'18	5-PASS.	$1350
STEVENS DUR.	'14	5-PASS.	$1200
CHANDLER	'17	7-PASS.	$1150
CHALMERS	'15	7-PASS.	$675

TERMS ARRANGED.

DON LEE. 1218 S. Main st. Phone 60339

NOTICE— —NOTICE

PACIFIC AUTO EXCHANGE. 432 WEST PICO.

AUTOS RENTED BY WEEK OR MONTH, YOU DRIVE.	AUTOS SOLD ON TERMS. BOUGHT FOR CASH.
18 CADILLAC 4-PASS.	18 STUTZ 4-PASS.
18 CADILLAC 7-PASS.	18 STUTZ 6-PASS.
18 CADILLAC COUPE.	16 STUTZ ROAD.
17 CADILLAC ROAD.	17 STUTZ ROAD.
19 COLE 4-PASS.	19 BUICK 6 TR.
18 MARMON TR.	18 BUICK 6 TR.
19 STUDEBAKER TR.	16 BUICK 6 ROAD.
17 MARMON TR.	18 BUICK 7-PASS.
HUDSON SUPER TR.	17 HAYNES CLUB.
18 KISSEL SEDAN.	HUDSON 6-40 TR.
18 PIERCE TR.	18 STUTZ ROAD.
17 MARMON CLUB.	17 BRISCOE TR.
CHEVROLET ROAD.	NATIONAL SPEED.
SCRIPPS-BOOTH ROAD.	17 DODGE TR.

NOTICE— —NOTICE

SACRIFICE

We are offering the following cars which have been put in first-class condition throughout, many have been repainted and overhauled at a price far below the market. If you don't look these over, you will be the loser.

1917 Buick, original paint fine shape	$1150
1918 Mitchell roadster, perfect condition	$1000
1916 Overland, model 83, new top	$ 600
1917 Jeffreys, 7-pass., fine condition	$ 700
1916 Mitchell, 3-pass. roadster, bargain	$ 675
1912 Pierce-Arrow touring, electric lights and starter and this car is a beauty and a real bargain at	$1650
"75-B" Overland	$ 525
Chevrolet Baby Grand	$ 575

MANY OTHERS. CASH OR TERMS.

Used Car Dept. 1234 S. Olive. Open Sunday. Main 1800.

A—B—C. MR. BUYER AND MR. SELLER BROUGHT TOGETHER. PRIVATE CARS. A—B—C.

1919 CADILLAC	TOURING	$3250
1918 CADILLAC	TOURING	$2850
1918 CADILLAC	TOURING	$3000
1915 CADILLAC	TOURING	$1175
1917 MERCER	TOURING	$2500
1919 STUTZ	TOURING	$2700
1918 FRANKLIN	BROUGHAM	$2700.
1919 HUDSON	COUPE	$2850
1918 CHANDLER	CHUMMY	$1450.
1919 MITCHELL	TOURING	$1750
1916 PACKARD	TOURING	$2000
1915 PACKARD	TOURING	$1850
1917 BUICK	TOURING	$1175
1914 BUICK	TOURING	$ 550.
1914 BUICK	ROADSTER	$ 485.

PRIVATELY OWNED CARS ONLY. BIG LIST. 401 CITIZENS' NATIONAL BANK BLDG. AUTOMOBILE BROKERAGE CO. PHONE 65129.

1918 OLDSMOBILE 6 SEDAN.
1919 BUICK 6, 7-PASSENGER.
1917 HUPMOBILE MODEL N. TOURING.
1917 MARMON SEDAN.
1916 BUICK SIX TOURING.
1917 BUICK 6 ROADSTER.
1918 DODGE ROADSTER.
SERIES 9 FRANKLIN TOURING.
CASH OR TERMS. JOHN BALK. 908 S. OLIVE.

HAVE AN OVERLAND LIGHT 4 TO TRADE FOR a Ford or other light car. This car is in splendid condition and a real buy for some one who has a car they are not satisfied with. Will consider your car regardless of its condition. FRED A. HERBERGER. Pico 762. 149 W. Pico.

'17 FORD SPEEDSTER, DEMOUNTABLE RIMS, motor thoroughly overhauled. A real "Lizzie," cheap. 842 S. FLOWER ST.

DODGE BROTHERS TOURING CAR. Price right for quick sale. ALBERTSON MOTOR CO. Dodge Brothers Motor Cars. Eleventh and Hope.

1917 FORD TOURING IN GOOD CONDITION, shock absorbers, speedometer and other extras, nearly new oversized tires. Must sell at once. 1043 FLORIDA ST., one block west of Figueroa between 8th and 9th.

BABY FIAT, A WONDERFUL LITTLE CAR AND a bargain. 842 S. FLOWER.

DUNHAM FOR FORDS. 1916 ROADSTER—GOOD and looks it. Authorized FORD AGENCY, 1250-60 W. 7th.

REBUILT STUDEBAKER, 1918 6 COAST MODEL, $1000, overhauled mechanically and newly painted. SONOMA SERVICE GARAGE, 530 S. Los Angeles st. 62572.

CADILLAC 8 TOURING— Very latest 1917 model. Unusually good one, pantasote top, cord tires, special bargain. MELVIN WELTY at Victoria Garage, 641 So. Hope.

REO, $700, 5 PASSENGER, JUST REPAINTED. New top with plate glass. Battery rebuilt. Excellent condition throughout. J. H. GRAVES, 1060 Highland ave. Holly 1936.

FORD ROADSTER, DELIVERY BACK, JUST overhauled, guaranteed 3 months, $75 down, $25 per month. MORAN & McMENAMY, 1424 S. Main.

$1300—CHANDLER, 7-PASS. TOURING, SPECIAL top, paint, tires, like new, will rent. WRIGHT SERVICE CO., 6150 Holly. Blvd. 579470. COLE AERO-EIGHT Agents.

TOURISTS ATTENTION: BUY A CAR FROM US. We'll buy it back when you leave. Much cheaper than renting. A. A. PETERSON CO., 1224 S. Main.

FOR SALE — FOR AUCTION SALES OF AUTOMOBILES, see the display advertisements of auctions in Part 1, today's Times.

FOR SALE—1918 FORD ROADSTER, BY PRIVATE owner, demountable rims, speedometer, other extras. No dealers. 626 N. MARIPOSA, 598048.

CLIENT LEAVING CITY, ORDERED ME TO DISPOSE of his Cadillac 8 limousine, 6 cord tires. At a bargain. Call S. MORTON, Bdwy. 1741.

1918 F. A. BABY GRAND CHEVROLET, IN 1ST-class condition, at a bargain, on easy terms. 912 FAIR OAKS AVE., S. Pasadena.

LATE 1917 KING 8, $800. OWNER, S. WEISMAN, 1859 Marengo Ave., South Pasadena. 351181.

FORD 1917 TOURING, SPLENDID MECHANICAL condition; shock absorbers, easy terms. E. S. SHIPP, 1325 S. Main st.

DOLLED-UP 1917 BUICK ROADSTER, $1200; Spanish leather colonial top, Spanish tan paint, cord rubber. MAIN 3970 by appointment only.

1917 BUICK TOURING CAR IN PERFECT MEchanical condition. Cash or terms, or will trade for diamonds. 1215 S. FLOWER ST.

FOR SALE—HUDSON SUPER SIX TOWN CAR, like new, run less than 4000 miles, fully equipped; wonderful buy. 57213.

FOR SALE—1916 FORD TOURING CAR, GOOD condition, $450. 1280 W. ADAMS, corner Ellendale.

1918 FORD, 5 GOOD TIRES, SHOCK ABSORBERS, bumper, wheel lock, demountable rims, good mechanical condition. 1356 W. SLAUSON.

FOR SALE—ROAMER TOWN CAR, 1918, ENtirely refinished, $2700. PHONE 19758.

FOR SALE—1917 BUICK 6, CHEAP. 829 W. 41ST ST. 26177.

FOR SALE—AT A BARGAIN, CADILLAC 8 LIMousine, 6 cord tires. Must sacrifice. Call 63029.

LIGHT SIX CHALMERS TOURING IN A-1 CONdition, equipped, cord tires. 706 E. 17TH ST.

BEST AUTOMOBILE $500 WILL BUY ON TERMS. Apply CARTER, 775 Towne ave.

FOR SALE—OVERLAND TOURING, MODEL 90, in good condition. Phone HOLLYWOOD 2946.

MUST SELL TODAY, CADILLAC 8 LIMOUSINE, 6 cord tires. Make me an offer. WILSHIRE 434.

FOR SALE—AT A BARGAIN, CADILLAC 8. SOUTH 2026-W.

FORD GUARANTEED, $325 FOR QUICK SALE. 528 S. SAN PEDRO ST.

FORD TOURING, GUARANTEED FINE SHAPE, good rubber, easy terms. 433 S. FLOWER ST.

1912 LOCOMOBILE, FINE CAR FOR STAGE. 1460 W. WASHINGTON.

BRAND NEW TOURING CAR WITH AMESbilt body. Immediate delivery. 1036 S. GRAND.

1917 DORT, CLOVERLEAF, GOOD CONDITION. KRONNICK'S FURNITURE STORE, 848 S. Main.

BARGAIN, 1917 BUICK ROADSTER A-1 CONdition, $1150, terms. HOLLY 3114.

SACRIFICE 1918 NASH TOURING CAR, SPLENdid condition. HOLLY 3114.

$295, LITTLE ROADSTER, FINE SHAPE, NEW top and tire. 338 W. WASHINGTON.

OVERLAND COUNTRY CLUB, LIKE NEW, $250 down, bal. easy. 829 SANTEE ST. Main 1845.

1915 METZ ROADSTER. $75 down, year on balance. 3701 E. FIRST.

AUTOMOBILES—Miscellaneous.

Automobiles for Sale.

1918 OLDSMOBILE 6 SEDAN.
1919 BUICK 6, 7-PASSENGER.
1917 HUPMOBILE, MODEL N, TOURING.
1917 MARMON SEDAN.
1917 BUICK 6 ROADSTER.
1918 DODGE ROADSTER.
SERIES 9 FRANKLIN TOURING.
CASH OR TERMS. JOHN BALK. 908 S. OLIVE.

1918 SERIES STUDEBAKER SIX, SEVEN-PASsenger touring car. Driven less than 7500 miles. Just refinished. Good tires all around with extra tire and tire cover. Bumper. Seat covers. Special top with plate glass in side curtains. A car you will be proud to take any place. Similar cars in much inferior condition selling for $300 more than price asked. See any time after Sunday at 917 S. GRAND AVE.

DON'T BE INCONVENIENCED BY WAITING DElivery on a new car; see us and select your car from our stock of quality rebuilt cars. Mechanically as good as new. Finished in exclusive shades. De Luxe tops and equipment.
61625. BROWN & BUTLER, "Home of Greater Cars." Pico and Hill. Pico 852.

1917 BUICK 6 TOURING.
1918 BUICK 6 touring.
1917 HUDSON super sedan.
1917 HUDSON super six speedster.
1918 DODGE sedan.
1918 CHANDLER touring.
1916 HUDSON super six tour.
W. H. COOK, 1036-8 S. Olive st.

FOR SALE—6-CYLINDER OAKLAND 1916 model. Engine has just been overhauled. Cylinders reground and fitted with new pistons. New Stromberg carburetor. Has both touring and delivery bodies, (interchangeable.) This car is one of the fastest machines in town. Would make a classy little speedster. Price very low. Private owner. 131 E. 6TH ST. Main 4974.

1919 WILLYS-KNIGHT, 8-CYL., 7-PASS. Going east, must sell. A high grade car. Can't tell from new. Wire wheels, new cord tires. Cost $3000 this summer. What will you offer? Phone Pasadena, COLORADO 1909 or call before noon, 31 S. Michigan st.

FOR SALE—1914 MODEL C-37, 5-PASSENGER Buick, new tires, pantasote leather top new, with plate glass in rear and side curtains; new Exide battery, large F. & M. spot light and other extra equipment. Car in excellent condition. $650 cash, no less. R. G. DON, 12134, 24163.

1920 PEERLESS 8, 7-PASS. TOURING— Plate glass top and sides like new. New cord tires. An immediate delivery on a practically brand new car. Open Sunday 9-1. SMITH BROTHERS. West 84; 27959. 1624 S. Figueroa st.

BARGAIN. FORD ROADSTER. Driven 6 weeks. Call at ROOM 8, Waterville Hotel, cor. Maple and East 7th.

FOR SALE—OVERLAND ROADSTER, A-1 MEchanically, plate glass top, extra tire. Bargain. $600. 1556 FULLER ST., Hollywood.

1917 CHANDLER CHUMMY, 1919 ESSEX touring, 1918 Nash touring, 1918 Buick six rdstr., 1917 Olds six touring, 1917 Reo touring, 1916 Hudson 6-40 rdstr., 1918 Overland 90 touring, 1919 Maxwell touring, 1917 Chevrolet touring, 1916 Packard 35 twin. Terms. 1140 S. OLIVE. 13910.

SPEEDSTERS— We have the latest designs of sport bodies on display in our salesrooms at 1349 So. Main. Also some finished cars in perfect shape, at reasonable terms. 1319 So. Main. CHORDAS AUTO BODY CO.

REO 6, 1918 MODEL, 4-PASS. CHUMMY ROADster, original finish, good rubber, engine been completely overhauled and in perfect condition. A cash proposition only. Can be seen at our plant by appointment. Phone BOYLE 4424. PACIFIC R. & H. CHEMICAL CO., 2575 E. 9th.

1918 FORD TOURING— Good rubber, speed and board, shocks and guaranteed by us. Cash or terms. FAHY-ATTERBURY CO. 1042 S. Grand. Bdwy. 1500. 60679.

1919 HUPMOBILE, MODEL R.
1918 DODGE SEDAN.
1918 STUDEBAKER SIX ROADSTER.
1918 OVERLAND COUNTRY CLUB.
A. E. RIPPEY CO., 1055 S. OLIVE ST. 65311.

$1550. HUDSON SUPERSIX, 7-PASS. Brand new "doll" top; new paint and enamel; thoroughly overhauled. (Spent $800.) Beautiful job. Phone SLOAN, South 771, today.

$675— A real bargain by private party. Beautiful little Scripps-Booth roadster. Original paint. New $55 battery. 5 wire wheels, good rubber, pantasote top, motor perfect. Need money. Will sell, cash or terms. 685½ W. 35TH ST.

DODGES, ROADSTERS, TOURINGS, COUPES AND sedans, latest models, excellent condition and good buys at the price asked. Terms. J. T. DYE, 524 West Pico street.

WISH TO SELL MY 1918 GORDON SPORT MArine. Has wire wheels, cord tires, beautiful buckram top. I need part of the cash and will take payments from responsible party. Price $1975. 941 S. GEORGIA. Apt. 305. Phone 54157.

CHANDLER TOURING— Late model, wire wheels, extra and tire; special top, all in excellent condition and a good buy at the price asked. 524 WEST PICO ST.

ROAMER, 4-PASSENGER, SPORT MODEL, FIVE brand new Royal cords, Burbank Special top; guaranteed perfect. 842 S. FLOWER ST.

LOOKING FOR A GOOD CAR? IT IS HERE waiting for you. No need of looking further. BROWN & BUTLER, "Home of Better Cars." Pico and Hill. Open Sunday. 61625. Pico 852. Branch 163 E. Union st., Pasadena.

LOOKING FOR A LIGHT, ECONOMICAL SIX-cylinder touring? Have a dandy Oakland 6, in splendid condition, good tires, etc. everything right part. Phone for demonstration. FRED A. HERBERGER. Pico 762. 149 W. Pico.

'18 CADILLAC TOURING, RUN 6000 MILES, brand new Royal cord tires, absolutely perfect in every detail. $2750. 842 S. FLOWER ST.

MUST SELL TODAY, MY 1919 STEPHENS sportster, new cord tires, art top, car like new, will consider small car trade. No reasonable offer refused. 133 S. ARDMORE AVE. Phone Wilshire 1225.

1916 HAYNES FIVE-PASSENGER TOURING CAR. Finest possible condition in every respect. Wire wheels. Good tires. Splendid car for touring California. Very reasonable terms. 917 S. GRAND AVE.

JUST WHAT YOU WANT — ONE OF THOSE classy Chandler chummy cars, in perfect mechanical condition. Good paint and excellent rubber. At the right price. Phone 14602, or call 1116 BAKER-DETWILER BLDG.

"USED CAR NEWS"—IT'S FREE. PUBLISHED monthly by A. A. PETERSON CO., 1224 S. Main. Main 7229. Special continued series of articles on "Care of the Car" and other interesting matter. Phone, write or call.

'17 HUDSON SUPERSIX, GUARANTEED PERFECT in every way; new cord rubber. 842 S. FLOWER ST.

5-PASS. 1913 CADILLAC, GOOD ENGINE, HAVing 1 H.P. more than later models and better upholstering. Looks like $1000. Will sell for $650 cash. Private owner. PHONE Main 3337.

1918 BUICK 6 ROADSTER, ORIGINAL FINISH, cords all around, excellent running car, cash proposition only. Can be seen at our plant by appointment. Phone BOYLE 4421. PACIFIC R. & H. CHEMICAL CORP., 2575 E. 9th.

DUNHAM FOR FORDS. 1918 SEDAN—Fine shape—A good buy. Authorized FORD AGENCY, 1250-60 W. 7th.

1919 HUPMOBILE TOURING BRAND NEW Goodyear tires; fully guaranteed mechanically. 842 S. FLOWER.

DODGE TOURING, 1917, IN EXCELLENT CONDItion, good finish, two brand new tires, others good; new battery and new Pantasote top, with plate glass. $900 cash, for immediate sale. No dealers. 4015 VERMONT AVE., 8 to 5 p.m.

PEERLESS 1918, 7-PASS., SPECIAL TOP, BUMPer, spotlight, wind guards, every modern convenience, tires in first-class condition. 912 FAIR OAKS AVE., S. Pasadena. 351240.

FORD COUPE, BRAND NEW, 1920, WITH NEW Ford electric starter. Immediate delivery. Easy terms. E. S. SHIPP, 1325 S. Main st.

SACRIFICE FOR CASH, BY OWNER, 1916 WILlys-Knight touring, special top and paint. Phone M. 3811, or call 122 W. 9TH, ask for McGIRK.

FOR SALE—ONE McFARLAND, 7-PASSENGER sedan, 1919, Berlin model, practically new and in best condition. Returning East. Apply HOTEL LANKERSHIM, room 204.

FORD 1917 ROADSTER, LOOKS SAME AS NEW. Guaranteed mechanically A1. Many extras. Small payment down. E. S. SHIPP, 1325 S. Main st.

FOR SALE—REO ROADSTER, GOOD RUBBER, good mechanical condition, open Sunday from 10 to 12. SOUTHERN CALIFORNIA AUTO REPAIR CO., 247 S. Central ave. 63831.

OLDSMOBILE 43, TOUR., TIRES ALMOST NEW. Original finish and top, A1 motor, absolutely perfect. A bargain. Bdwy. 6290. 1000 W. PICO.

1919 BUICK COUPE, FINE CONDITION, RUN less than 3000 miles; can be seen at 2424 W. SEVENTH ST.

1916 METZ TOURING $350. Electrically equipped, and repainted. 3701 E. FIRST ST.

1919 BUICK TOURING CAR— Like new. MR. GILHOLM, Pico 1323. 1000 South Figueroa.

1918 BUICK 6 TOURING, GUARANTEED MEchanically right. Demonstrate anyplace. Sacrifice if sold today. 1739 W. PICO ST.

NEW FORD TOURING CAR, BEEN USED 2 months. Just like new. A bargain. 1412 SANTEE ST.

1917 MAXWELL TOUR, FINE SHAPE, $525. Overland tour., $150. Speedster, $125. 400 E. 7TH.

1917 CHEVROLET TOURING. THIS CAR HAS been overhauled and repainted; cash or terms. 3701 E. FIRST ST.

FOR SALE—1919 FORD, PERFECT CONDITION. 215 S. WESTERN AVE. Phone 568164.

FOR SALE—HUDSON SUPER SIX TOURING, REbuilt and painted. HOLLY 285.

AUTOMOBILES, ETC.—Miscellaneous.

Automobiles for Sale.

LATE MODEL SEDAN— Self-starter, shocks, speed and board and good rubber. Cash or terms. FAHY-ATTERBURY CO. 1042 S. Grand. Bdwy. 1500. 60679.

FOR SALE — OR RENT—WITH OR WITHOUT driver, beautiful Peerless limousine. This car is worth three times the price we are asking. AUTOMOBILE OWNERS' PROTECTIVE ASSN., 1019 S. Olive st. 65094.

PAIGE 6-51, BROOKLAND MODEL ROADSTER, convertible in touring, classiest sport car in town; A1 condition; new Kelly cords, wing shields, spotlight, etc. By owner. Call before 10 and after 6; phone 59209. 1606 N. Alexandria ave.

SPECIAL! DODGE SEDAN. MUST SELL. A. E. RIPPEY. SPECIAL! 1055 S. OLIVE. 65311.

DODGE, $595. A GOOD ONE AT LESS THAN half the price of a new car; recently spent $185 on the car, but no use for two cars; excellent rubber, plate glass top. 538 W. WASHINGTON.

DUNHAM FOR FORDS. 1918 PANEL TOP DELIVERY—Fine shape. Authorized FORD AGENCY, 1250-60 W. 7th.

BUICK LITTLE 6, RUN JUST ENOUGH TO BE broke in good, almost a 1919, excellent rubber, new Willard battery, A-1 mechanically, original paint. Here is a good car if you want one. $1395. 538 W. WASHINGTON.

DODGE 5-PASSENGER TOURING CAR. I HAVE taken exceptionally good care of this car. Sorry to have to part with it. Good condition throughout. Cash only. Address T, box 314, TIMES BRANCH OFFICE.

FOR SALE—OR EXCHANGE—1915 LOZIER, 7-passenger, just overhauled, fine condition, for $1500, or will exchange part for ranch stock, or $1000 cash. Terms. Seen at Lane's Garage, Burbank. GEORGE BUER.

FOR SALE—HUDSON SUPER-SIX, 7-PASSENGER touring, model J, bargain if taken at once. First-class condition. Call WEST 4174. 2115 W. 28TH ST.

NASH SEDAN— Latest model, 6-pass., in dandy shape throughout. Terms. 524 WEST PICO ST.

FORD SPEEDSTER— Car just painted, tires all good, mechanically O.K. 1918 block. Bargain for cash. 77581. 1234 WEST 30TH PLACE.

FOR SALE—1915 OVERLAND, NEWLY PAINTED and overhauled, self starter and electric lights, new tires on rear, $600. 599122. 1544 NORTH WESTERN.

FOR SALE—OLDSMOBILE 1916 TOURING CAR in fine condition. Goodyear cord tires. Thoroughly equipped. A snap at $675. 4219 HOLLINGSWORTH BLDG., 6th & Hill sts.

FOR SALE—1917 FORD, LOTS OF EXTRAS, speedometer, shock absorbers, etc. Will sacrifice. Must have cash. Take Glendale car to Windsor road, 211 WEST GARFIELD AVE., Glendale.

ESSEX TOURING— Latest model, run less than 2000 miles; like new in every respect. Terms. 524 WEST PICO ST.

OAKLAND TOURING, 6, 1917, NEW BATTERIES, 2 new Savage tires, 2 good extras, new paint, motor full of pep. Price $800. 137½ N. GRIFFIN. East 2350.

FOR SALE—ESSEX TOURING CAR, PERFECT mechanical condition, practically new tires, 2 cords and equipped with 2 spares. Price $1400. PHONE 64126 or 577489.

1912 6-66 PIERCE-ARROW, 7-PASS., DELCO starting and lighting, 5 cord tires, new battery, fine condition, bargain. H. R. MORGAN, Main 8140.

FORD CARS, 30 TO CHOOSE FROM, $50 AND $75 down, $30 per month. All guaranteed 3 months. All overhauled. MORAN & McMENAMY, 1424 S. Main.

'17 STUDEBAKER TOURING, BRAND NEW RUBber all over, perfect shape. 842 S. FLOWER.

I WILL SELL MY PRIVATE TOURING CAR, light six Chalmers, 5-pass., that cannot be told from a new car, for less than one-half the new price. PHONE 65754.

FOR SALE — WINTON SIX, NICE CONDITION, plate glass top, Spanish leather upholstering, with nice seat covers. Very reasonable. 1805 W. 12TH ST.

BUICK COUPE—LATE MODEL, NEWLY PAINTED grey, good rubber, seat covers, other extras, $2000. 1950 HIGHLAND AVE. Phone 579788 mornings.

BUICK TOURING, COUPE, SEDAN AND ROADster, best possible condition, all late models. J. T. DYE, 524 West Pico street.

FOR SALE—MODEL "M" HUDSON SUPER RACing car. Six wire wheels, cord tires. A real car at a bargain. Address Z box 122, TIMES OFFICE.

1917 FORD ROADSTER CHEAP, GOOD CONDItion, have light truck bed attachment, will sell either or both. 3811 SO. VERMONT AVE. West 3068.

FOR SALE—1917 FORD TOURING CAR, $450 cash, mechanically right. No dealers. Evenings EAST 186.

OVERLAND MODEL 83 COUPE, GOOD CONDItion, 5 good tires. Owner going East must sell. 4363 SO. FIGUEROA.

1913 STUDEBAKER, 7 PASSENGER, BARGAIN, $275. H. R. MORGAN, 617 N. Bdwy. Main 8140.

MY PRIVATE 1918 FORD TOURING, THOROughly overhauled, 3 new tires, new top, sacrifice, $475, cash or terms. 2519 S. HOOVER.

FOR SALE—1918 BUICK 6, GOOD PAINT, 5 good tires, rebuilt top, perfect motor. M. E. OSWALD, 1156 N. Western ave. 598047.

OVERLAND 80 TOURING, FINE SHAPE, $100 down, balance easy. 829 SANTEE ST. Main 1845.

FOR SALE — CLASSY FORD, SPECIAL BODY, chummy roadster type. Call 28209 till 12 m. Sunday, after 6 p.m., week days.

FORD TOURING 1917, RUN VERY LITTLE, EXcellent condition, very reasonable for cash. MR. CORNELIUS, 1911 West 7th st.

FORD TRUCKS, ALL KINDS OF BODIES, GOOD rubber. Easy terms. SHRADER'S, 1310 S. Main.

1919 DODGE TOURING, RUN ONLY 6000 MILES with the best of care. Just like new. See owner. 1119 W. 29TH

HUDSON SEDAN, $1500 CASH, WORTH TWICE this amount. 205 N. LOS ANGELES ST. Bdwy. 8098.

CADILLAC TOURING, MECHANICALLY PERfect, lots of extras, cord tires. If sold today will sacrifice. 1739 W. PICO ST.

NEW FORD COUPES AND SEDANS, IMMEDIATE delivery. Very easy terms. SHRADER'S, 1310 S. Main.

FORD 1918 TOURINGS, GUARANTEED THREE months; very easy terms. MORAN & McMENAMY, 1424 S. Main.

1916 BUICK LIGHT SIX, BEAUTIFUL CONDItion throughout. These kind are scarce, so don't delay. 1026 S. OLIVE.

FORD ROADSTER, GUARANTEED 3 MONTHS, $50 and $75 down, $30 per month. MORAN & McMENAMY, 1424 S. Main.

I HAVE TWO LATE MODEL FORD ROADSTERS. Must sell one, both fully equipped. Mechanically perfect. South 6286-R. 172 W. 35TH ST.

FOR SALE—LOCOMOBILE, 1917, 7-PASSENGER, 6-48, wonderful condition. A bargain. F. C. GRIFFIN, Los Angeles Athletic Club.

5-PASSENGER PAIGE TOURING CAR, ONE-MAN top, Bosch magneto, complete, electric equipment. PICO 925. 1225 SOUTH GRAND.

FOR SALE—DODGE TOURING, 1918, EXCELlent condition. Run 8000 miles. $1075 cash. Call Monday. 943 S. UNION.

1917 SCRIPPS-BOOTH ROADSTER WITH EXTRA seat. Newly painted. First-class mechanical order. $750 cash. See OWNER, 841 S. Grand.

1917 CHEVROLET TOURING, QUICK SALE, WILL sacrifice $500. 1739 W. PICO ST.

FORD TOURING, 1917, GOOD CONDITION; GIVE offer. 742 E. 27TH ST.

FORD TOURING, 1918, CALL MONDAY ALL DAY, 708 FORRESTER BLDG., 640 S. Broadway.

COLE 8, '16, GOOD CONDITION, BEST OFFER takes car. Open Sunday. 753 W. WASHINGTON.

Electric Automobiles for Sale.

BARGAINS IN USED ELECTRICS— Late model Rauch & Lang coupe, new Exide batteries, new tires, new paint. Late model Woods coupe, new Exide battery, new paint, cushion tires. Above cars guaranteed one year from date of purchase. Terms if desired. Exclusive agency for Rauch & Lang and Milburn electrics and Owen Magnetic. GAFFNEY MOTOR SALES CO., 52573. 672-74-76 S. Alvarado st.

FOR SALE—DETROIT ELECTRIC, NEW BATteries, new cord tires, new paint, whipcord upholstery, slip covers, rectifier, better than new. TEL. 56620.

Speedsters and Stripped Cars.

FORD SPEEDSTER— Classy-built speedster, New paint, Hassler shock absorbers, speedometer, spotlight, foot throttle, tires like new, mechanically perfect. Will demonstrate on all hills. Cash or terms. Call 67603, APT. 28, 101 S. BUNKER HILL.

FORD SPEEDSTER SHOP— 141 W. 11th st. Between Main and Hill. $485 to $996. Easy payments.

CLASSY SPEEDSTERS, OVERHEAD VALVE TYPE, price $400. Terms. 451 N. FIGUEROA.

FOR SALE—FORD SPEEDSTER, IN SPLENDID condition, 1809 S. BURLINGTON. 24294.

FORD SPEEDSTER, GUARANTEED, EVENINGS, 6-8 or Sunday a.m. 1431½ PLEASANT AVE.

Automobile Trucks, Tractors, Trailers.

FOR SALE—ONE AND ONE-HALF TON FEDERAL TRUCK, A-1 CONDITION, MOTOR JUST OVERHAULED, GOOD TIRES, PRICE RIGHT. APPLY TO CARL PLAT, ELECTRICAL DEPT., E. A. FEATHERSTONE, 10TH AND LOS ANGELES.

TRUCKS TRUCKS TRUCKS. Morelands, Buicks, Studebakers, Pierce, Nomanee, etc. HAMILTON AUTO WORKS. Phone South 6969. 3566 South Park ave.

FOR SALE—1000 LBS. VIM TRUCK, 1918 MODel, top and curtains, 5 good tires, car in the best condition. Out of business, must sell. Call 1428 PLEASANT AVE., Boyle Heights.

FOR SALE—1-TON FORD TRUCK, NEW, RUN less than 100 miles. Call Monday, 1302 E. 7th st. C. D. TRIMBLE.

TRAILERS! TRAILERS! TRAILERS! ½ to 5-ton for fruit, cattle, hay, etc. AUTO WRECKERS, 1450 Central ave.

FOR SALE—OR RENT—TRAILERS, NEW, SECond-hand, 2 or 4 wheels; also second-hand truck tires. PIKE AUTO WORKS, 317 Central ave.

FOR SALE—5-TON TRUCK, A-1 MECHANICALly, $675 cash. 1382 NEWTON ST.

FOR SALE—3-TON TRUCK. INQUIRE 938 VALVERDE ST.

FOR SALE—1-TON MENOMINEE TRUCK, WITH stake body. $275 cash. 712 NO. VERMONT.

2-TON DENBY TRUCK, A-1 CONDITION. 29718.

FOR SALE—FORD TRUCK, PHONE WEST 1950.

AUTOMOBILES—Miscellaneous.

Automobiles for Exchange.

FOR EXCHANGE—7-PASSENGER LOCOMOBILE, worth $3000. Will take property and pay cash difference if property is worth more than machine. Drop me a line telling where I can see property. State price. Address RUSH, 833 So. Bdwy. Bdwy. 4501.

FOR EXCHANGE— A few high-grade cars to exchange for mortgages, trust deeds, real estate or chattels. See L. A. PRATT, with JOHN T. DYE, 524 W. Pico st.

1919 SAXON FOR HEAVIER CAR, GOOD cord tires. MAIN 788.

Automobiles Wanted.

AUTO SELLERS, TAKE NOTICE— PROVIDING YOUR CAR IS IN GOOD MECHANICAL CONDITION AND NO OLDER THAN A 1915, WE WILL BUY IT AND PAY YOU SPOT CASH, OR WE WILL GUARANTEE TO SELL IT IN ONE WEEK'S TIME AND GET YOU FROM $50 TO $150 MORE THAN YOU COULD GET BY TRYING TO SELL IT YOURSELF. THERE WILL BE NO COMMISSION OR OTHER CHARGES TO YOU WHATEVER. GUARANTY MOTOR SALES CO., 1142-1144 S. OLIVE ST.

BRING YOUR CAR AND GET THE MONEY. "CASH TALKS." Must have at once several good standard makes of cars. No junk. D. E. SPEERS. Main 4610. 748 S. Olive st.

WANTED—DO YOU WANT TO SELL YOUR CAR? We cannot get you $100 more than it is worth, but we do guarantee to get you your price in cash in 7 days' time. We charge 5 per cent. commission. 1032 SO. MAIN ST.

WANTED—WE WILL NET YOU FROM $75 TO $200 MORE FOR YOUR CAR THAN ANY DEALER WILL PAY YOU. INVESTIGATE. VICTORY MOTOR SALES CO., 1204-6 S. OLIVE ST.

WANTED—BUICKS, DODGES, OAKLANDS, CHEVrolets, Overlands, Maxwells, Saxons, Chalmers, Fords, Oldsmobiles, Hups, Hudsons, Cadillacs, Velies, Studebakers. No abused cars. Spot cash. PETERSON'S, 1224 S. Main st.

IF YOU HAVE A LATE MODEL CAR AND WANT cash, we will dispose of it in one week's time. No charges to you. KELLEY, 1228 S. Olive st.

WANTED—WE PAY MORE FOR FORDS THAN any dealer in Los Angeles. We must have them, 1915 to 1918 preferred, but consider any model. Spot cash. PETERSON'S, 1224 S. Main.

WANTED — FROM PRIVATE OWNER, LIGHT touring car. Must be in A-1 condition. Reasonable cash price. Dealers need not apply. 515 S. SPRING.

WANTED—FORD, 1915 TO 1918, REGARDLESS of condition; to be built over; cash; positively no dealers. Address X, box 511, TIMES BRANCH OFFICE.

WANTED—LATE MODEL DODGE OR BUICK IN exchange for lady's sunburst brooch, nice perfect stones, weigh over 3 carats, bought 25 years ago. Call 1215 S. FLOWER ST.

IF YOU WANT TO SELL YOUR CAR SEE ME. I have cash customers waiting for all good makes of cars. Yours may be the one. 206 W. PICO. Open Sunday.

$25 $25 $25 WE PAY $25 MORE FOR YOUR USED CAR THAN ANY OTHER DEALER. BDWY. 6290. 1000 W. PICO

WANTED — OLD MODEL CHASSIS, PACKARD, Pierce, Locomobile or any other high-class car. Prefer little six. PETERSON'S, 1224 S. Main.

WANTED—GOOD ONE-MAN TOP FOR 5-PASsenger car, plate glass sides and back. Call or write MRS. C. W. WALLACE, 1404 Arapahoe.

WANTED—FORD CAR, ANY MODEL, FOR CASH. MORAN & McMENAMY, 1424 S. Main.

WANTED — FORDS, FORDS, FORDS, FORDS, Fords, Fords. PETERSON'S, 1224 S. Main.

WANTED—LATE MODEL CARS, CASH. RALPH F. DIGNOWITY, 1021-23 S. Grand ave.

NOTICE—WE BUY USED CARS. —NOTICE. 60027—THE BENTEL SHOPS—1015 S. Grand.

FORD OR LIGHT CAR, WILL PAY CASH. SILLER, 934 So. L. A.

WANTED—SPOT CASH PAID FOR USED CARS, any condition. 1800 S. MAIN. 23392.

WANTED—18 OR 19 FORD TOURING, WILL pay all cash. No dealers. VERMONT 3300.

Automobile Parts and Accessories.

NOTICE— —NOTICE

"REBERBILT" BATTERIES ARE NOT REBUILT BATTERIES. THEY ARE NEW BATTERIES BUILT IN OUR OWN FACTORY OF ALL NEW MATERIALS. THEY CONTAIN OUR SUPERIOR PEROXIDE PLATES AND ARE GUARANTEED FOR TWO YEARS. A LIMITED NUMBER FOR IMMEDIATE DELIVERY.

JOHN T. DYE. BATTERY DEPT. 524 W. PICO ST. PICO 277.

Auto Beds, Bodies, Equipment.

AUTO SEAT BACKS CUT FOR SLEEPING. METAL MECHANICS, 1513 S. Main. Pico 1395.

Automobile Tires.

TIRES! CHEAP! OFF WRECKED CARS. TIRES! HUNDREDS TO CHOOSE FROM CHEAP! AUTO WRECKERS, 1450 CENTRAL AVE.

Automobiles for Hire.

CARS TO RENT WITHOUT DRIVERS. Twin 6 Packard, Cadillac 8, Studebaker 6, Marmon, Buick, Dodge, Fords and other cars. Rent to responsible parties by the hour, day or week. STILWELL CAR & SUPPLY CO., 944 S. Grand ave. 60297. Bdwy. 237.

WE RENT WITHOUT DRIVERS— Hudson super-sixes, $1.75 per hour. Brand new 5-pass. cars, $1.25 per hour. Special rates by the day, week or month. BRISTOL TAXI COMPANY, Main 6078. 538 SAN JULIAN ST. 12815.

TO LET—WITHOUT DRIVERS— NEW CARS. Studebakers, Hupmobiles, Dodges, Buicks, Essex, Overlands and Fords, speedsters, roadsters, touring car and deliveries; by the hour, day, week or month. PARSONS BROS., 116 W. Ninth, between Broadway and Main. Phone 11080.

CARS RENTED WITHOUT DRIVERS— 1919 Ford tourings, speedsters and trucks; rates 50c per hour up. Reserve your car early. HASKINS AUTO LIVERY, 626 Grand (next Kinema Theater.) 64433

NEW FORD TOURING CARS AND TRUCKS FOR rent by hour, day, week or month, with or without driver. Open day and night. 741 S. OLIVE ST. Main 2729.

REFINED YOUNG LADY WITH CLASSY BUICK roadster 6 will drive semi-invalid by the hour, day, week or month. 351390.

NEW FORDS, ELEC. STARTERS, FOR HIRE without driver, 50c per hour minimum, C. & D. AUTO LIVERY, 809½ S. Spring. 14169.

CARS FOR RENT BY WEEK OR MONTH WITHout drivers. J. H. GRAVES, 1060 Highland ave. Holyl. 1936. Evenings 579488.

OWNER-DRIVER, EASY RIDING STUDEBAKER, $1.75, $2.00 hour. 9 years on California roads. Safety first. ZABEL, Wil. 1389.

NOBBY 1920 7-PASS. BUICK SIX, $1.75 AND $2 hour. Know city and country. Rear windshield. MR. LARGENT, 599888.

CADILLAC LIVERY— Cars to rent by month, $150. Buicks, Olds, Hup and Dodges. 1212 S. MAIN. 63612.

FOR HIRE—DODGE, OWNER DRIVES. RATES reasonable. Any time, anywhere. Phone Ver. 3904.

1920 STUDEBAKER SEDAN— For rent, by day or hour, owner driving; rates reasonable. PHONE 28417.

CALL MR. REEKS, OWNER AND DRIVER, WILshire 1100, for 5-pass. touring car. $1 hour.

'19 FORD TOUR. CAR, $1 HOUR UP, INCLUDing driver. WEST 1961. Also expressing.

NASH CARS, 5 AND 7-PASS. $1.50 AND $2 PER hour. Owner drives. VERMONT 444.

NEW OVERLAND, CAREFUL DRIVER, LONG EXperience in Cal. References. Rates. 22289.

FOR HIRE—GOOD DRIVER, NEW 5-PASS. CHEVrolet, $1 hour. Phone SOUTH 7152-J.

7-PASS. CAR, 6 HOURS $10. PHONE 41709. CLIFF. Cheaper rates; day, week or month.

FOR HIRE—PEERLESS 8, 7-PASSENGER TOURing car. 1132 SO. FIGUEROA ST.

$1.25 PER HOUR, SUNDAY $1.50, NIFTY BUICK six; capable lady driver. PHONE 20864.

EXPERIENCED LADY DRIVER, BUICK CAR, $1.25 per hour. WEST 3721.

BEAUTIFUL 5-PASSENGER BUICK, CAREFULLY driven by owner, $1.75 per hour. WIL. 2108.

FORDS WITHOUT DRIVERS, 50C PER HOUR. 619 S. FLOWER ST. Phone 15327.

Auto Garages and Auto Storage.

TO LET—CORNER LOT, 12,000 FT., POMONA, on Valley blvd., 5000 autos pass daily. Suitable for garage, repair shop, stores, oil station. FRANK TANDY, 702 S. Spring. 16611.

Motorcycles.

MOTORCYCLE, HARLEY-DAVIDSON 14, 2-speed, 1 side car, motorcycle in excellent condition, fresh painted, at a bargain. Can be seen daily after 5 o'clock p.m. at 1616 E. FIRST ST. Apt. 4.

Bicycles.

FOR SALE—CHEAP, BICYCLE, SIZE 10 YR. OLD boy. 4928 SO. WILTON PL.

HORSES, MULES, CATTLE, ETC.

For Sale, Exchange, Wanted.

For Sale.

FOR SALE—TWELVE CHESTER WHITE PIGS, 3 months old, for $100. Also brood sows and a boar, 20 months old, weighing 600 pounds. O. T. C. stock. 48 CYPRESS ST., adjoining Southern Pacific tracks, Burbank.

FOR SALE—20 HEAD OF HEIFERS, AGES 4 months to 14 months old and 6 head of family cows. For prices call J. W. OGDEN, Simi, Ventura Co., Cal.

FOR SALE—IF YOU HAVE A HORSE OR COW to move call PICO 417. 609 E. SEVENTH. Experienced service.

FOR SALE—HOGS AND LITTLE PIGS, CORNER Washington and Massachusetts st., Hawthorne.

FOR SALE—LIVE STOCK DELIVERED BY TRAILer. Prompt service. 15842. WEST 6031.

FOR SALE—FRESH COW. 1815 SLAUSON AVE.

HORSES, MULES, CATTLE, ETC.

For Sale, Exchange, Wanted.

For Sale.

FOR SALE—HORSE AND MULE BUYERS ATtention. We have just shipped in one carload of as good, if not the best carload of horses ever shipped into Los Angeles. Also carload A No. 1 Ranch horses, and have 5 carloads horses and mules running 1 yr. to 10 yr. old. Take a day off and see this stock. Whether you buy or not. FRANK JOHNSON, 321 Aliso st.

FOR SALE—TEAM OF HEAVY, BRIGHT BAY mules; also large cart horse. All these animals suitable for any kind of work. FOREST LAWN MEMORIAL PARK, 1800 S. Glendale ave. Glendale or 1219 Hollingsworth Bldg., Los Angeles.

FOR SALE — JERSEY COWS AND HEIFERS, fresh and springers, bull calves, 1 week to 15 mos. old; $20 to $100; heifer calves, 1 week old, $25. Choice of 3 herd bulls, for $150; all tested and registered, 150 to choose from. ARDEN DAIRY, El Monte.

Wanted.

WANTED — UNLIMITED NUMBER OF HORSES and mules, wagons and harness. Horses rented and sold on installments. SAM WATKINS, 609 E. Seventh st. Pico 417.

WANTED—FEEDER HOGS ANY NUMBER, 80 lbs. or over. Write giving full particulars, Address W, box 67, TIMES OFFICE.

WANTED—MILCH, BEEF COWS, CALVES, BULLS. B. FROEHLICH. 1342 Girard. Bdwy. 3618.

POULTRY AND PET STOCK—

For Sale, Exchange, Wanted, Etc.

For Sale.

FOR SALE — 8 FANCY RHODE ISLAND RED pullets and one cockerel, $30. Fancy breeding cockerels, $5 up. L. A. SCHMOEGER, 726 E. 23rd. Phone South 6334-R.

FOR SALE—HAVE SEVERAL GENUINE WALTER Hogan White Leghorn cockerels, for breeding purposes. See them, 397 WOODBURY ROAD, Pasadena, Colo. F. O. 3319.

FOR SALE — TODAY, BABY CHICKS, INCUBATORS, BROODERS AND POULTRY SUPPLIES. VISITORS WELCOME. PIONEER HATCHERY, 230 S. SPRING.

FOR SALE—BABY CHICKS, FANCIERS' EXCHANGE. 640 S. Main st.

FOR SALE—RHODE ISLAND RED BREEDING cockerels. Sly strain. $5 to $10. 5125 CIMARRON.

FOR SALE—ANCONAS COCKERELS FOR BREEDing stock, choice $4, others for less. 59611. Res. 4451 LOCKWOOD AVE. Lampton.

FOR SALE—60 YOUNG HENS, 30 RABBITS, does and fryers. 5324 SO. PARK.

FOR SALE—154-EGG PEERLESS INCUBATOR. Also 1 electric. VERMONT 7463.

FOR SALE—WHITE WYANDOTTE COCKEREL. VERMONT 7463.

Pigeons, Birds, Etc.

FOR SALE—CANARIES, FINE SINGERS AND breeders. PHONE 31338.

Ducks, Geese, Turkeys.

FOR SALE—NEW AVIARY, ROUND SHAPE, with 14 beautiful birds, male and female. HOLLY 1148. 1211 N. MARIPOSA.

Goats, Milch, Etc.

FOR SALE—1 PURE TOG. BUCK, 1 GRADE TOG. Buck. Milch goats, fresh soon. 106 SO. CRAIG AVE., Pasadena.

Rabbits, Hares, Etc.

FOR SALE—FINE PEDIGREED FLEMISH GIANT rabbits, cheap. No. 3 MONTECITO BLVD. Michillinda, Phone Colorado 8320.

WANTED—HIGHEST MARKET PRICES PAID FOR live poultry and rabbits. HANIMAN FISH CO., 129 S. Main, rear of Mott Market.

Dogs and Dogs at Stud.

FOR SALE—PEDIGREED PEKINGESE, MALE, gray, 8 mos. old. Wonderful coat. Reasonable. Address VV, box 232, TIMES BRANCH OFFICE.

AT STUD, SENSATION PILOT AND AYRAN. Puppies usually for sale. 5866 S. MAIN. 288018.

FOR SALE—FINE MALE BULL PUP, 106 W. 45TH ST.

FOR SALE—CHIHUAHUAS AND MEXICAN HAIRless dogs. 1351 E. 48TH PLACE. South 2826.

Cats.

FOR SALE—BLACK SALONNUS, PEDIGREED golden-eyed male Persian cat, cheap. PHONE 30601.

Wanted.

WANTED—PULLETS, HENS, RABBITS, PIGEONS, setting hens, also baby chicks, ducks, geese, turkeys. 3025 CENTRAL AVE. South 1186.

WANTED—POULTRY. L. A. POULTRY MARKET, 2300 Central ave. South 5625. Called for.

WANTED—ALL KINDS POULTRY, WILL CALL anywhere, South 4461. 2200 CENTRAL AVE.

WANTED—2ND-HAND INCUBATORS. NIELSEN & SON, Burbank.

HOUSES—

For Sale.

FOR SALE—

SEE THIS MANHATTAN PLACE GEM. Owner wants to sell—and sell quickly.

Finished in Tobasco Mahogany, Quarter Sawed Oak and curly Birch. A perfect beauty.

If you want to buy a home on HIGH ground, on a wide PAVED street, surrounded by stately homes. Let us show you this property today, it will be sold QUICKLY. LARGE grounds. The LARGE reception hall and library are paneled to TOP OF DOORS with the FINEST HARDWOOD. The LARGE living-room and dining-room are paneled 5 feet high with the FINEST GRAINED HARDWOODS you have ever seen. The entire house was decorated by the CALIFORNIA FURNITURE CO. The walls on the lower floor are covered with imported silk tapestry and imported paper upstairs. All we ask is to show you. Price only $14,000. Easy terms. Call MR. McCARTY, with J. B. ALTHOUSE CO., 602-3-4 Story Bldg. 64175; Bdwy. 5257.

FOR SALE—FINE WILSHIRE CHALET. MODERN 9 ROOMS. $9000. $9000. $9000.

9 rooms, 4 bedrooms, den and breakfast-room, two baths, hardwood floors, garage, furnace, water heater. Lots of porch room. Fine, wide paved street, surrounded by attractive homes. The interior decorations are of the best. If you are looking for a home of this character, here is certainly a good buy. Houses like this sell soon as listed and are scarce.

BEST WILSHIRE BUY. TWO-STORY WILSHIRE RESIDENCE. $7350. $7350. $7350.

7 rooms, 3 bedrooms and bath upstairs. Large sunny rooms throughout, cheerful breakfast-room. Hardwood floors in fine condition. Garage, basement, gas furnace. This house just put on market and will not last; without doubt the best in Wilshire under $8000. See RUSSELL BARKER, with ARTHUR S. BARKER CO., Phone 64270. 506 Trust & Savings Bldg.

FOR SALE— IDEAL HOME. $7500—7-ROOM WHITE COLONIAL—$7500.

Spacious living-room, commodious den. French doors between, tiled bath, kitchen just the right size, well lighted and ventilated, plenty of cupboards. A practical iceless cooler, a real laundry room instead of the usual small screen porch.

Garage very neat and large enough for any family car. Beautiful lot 50-ft. east front, 150-ft. south front in pretty parking. Cement walks and a cement driveway all your own, not a community affair. Lawn and shrubbery front and rear. Young fruit trees beginning to bear. Also a neat place for poultry and a little garden fenced off in the rear. This is my own home and I will be pleased to show it to purchasers by appointment. Price only $7500. Terms $4000 or more cash, remainder 7 per cent. Owner, 4721 5TH AVE. Phone 79840; Vermont 1501.

FOR SALE—

SEE THIS BEAUTIFUL HOME TODAY. Price Below Real Value.

WHITE CEMENT HOME. ELEGANT NEW WHITE CEMENT residence, on large grounds, 100x180, which are beautifully landscaped. 12 large rooms, besides LARGE sunroom. FOUR of the FINEST BATHS you ever saw. Large living-room and library finished in MAHOGANY with GOLD and SILVER lighting fixtures; large dining-room. Plate glass windows. Model white kitchen, with built-in refrigerator. Seven bed chambers. One of our best buys. Located just north of Wilshire blvd., and surrounded by homes costing from $25,000 to $50,000. Call MR. ELLS, with J. B. ALTHOUSE CO., 602-3-4 Story Bldg. 64175; Bdwy. 5257.

FOR SALE—MODERN NEW COLONIAL BUNGALOW, finished in old ivory, white enamel and mahogany throughout. Hardwood floors, tiled bath floor and tiled-in tub, indirect lighting fixtures, cabinet kitchen with Pullman breakfast nook, 2 light, airy bedrooms, spacious living and dining rooms, large lot, fenced, garage, etc. Price only $4850. Small cash payment and monthly rental, terms for balance.

We can please you in a home. Our building programme calls for a completed home every day. LOS ANGELES INVESTMENT COMPANY. Assets over $8,000,000. Second floor Investment Bldg. Main 5647, 60127.

FOR SALE— BEST BUY IN THE SOUTHWEST. $4850—SMALL PAYMENT DOWN. BEAUTIFUL COLONIAL BUNGALOW. READY FOR OCCUPANCY.

Large living-room, dining-room, two bedrooms, tiled bath, cabinet kitchen with breakfast nook, laundry and garage. Hardwood floors throughout. Beautiful wall decorations. Latest designed lighting fixtures; 50-ft. lot with lawn and ornamental shrubbery. Call MR. PETER, Main 5647; 60127.

FOR SALE—BY OWNER, HOUSE AND LOT, 100 by 150 with sleeping porch, garage, fruit trees, etc. $3400, all cash or terms. $1800 cash and $25 per month. 4430 FINLEY AVE., near Vermont and Sunset blvd. Phone 597009, after 5 p.m.

FOR SALE—6-ROOM MODERN HOUSE, AT 433 W. 54th st. Call after 10 a.m. No agents. See owner.

FOR SALE — WESTLAKE BARGAIN, 2-STORY home, 8 large rooms, splendid lot, 50x180, one block from park. $8500. JOSEPH FRANKLIN, 234 Bradbury Bldg. 64636.

FOR SALE—6-ROOM MODERN BUNGALOW, hardwood floors, flowers, lawn and garden, $4600, terms. Owner. 5171 GRAMERCY PL., Tel. Vermont 105.

FOR SALE—$1500 DOWN, $24 MO., PRICE $3500, 6-room bungalow, hardwood floors, garage, good condition, in S.W. 923 FRANCISCO.

FOR SALE—5-ROOM BUNGALOW, WATTS, $1500. RESER, 62897, 512 Grant Bldg.

FOR SALE—6-RM. MODERN BUNGALOW, $3250, $500 cash, balance $35 mo. Inquire 619 W. 50TH. Ver. 137.

HOUSES—

For Sale.

FOR SALE—

62261. ROLAND BOLGIANO, 1216 Haas Bldg. Agent for Exclusive Homes.

WORTH $22,500—SACRIFICE $13,500. NEW WILSHIRE WHITE CEMENT NEAR PELLISSIER SQUARE. LARGE 75-FT. FRONT, CORNER LOT.

This fine home built by owner, who spared no expense to make it an ideal and perfect home, but conditions have arisen that make it necessary to sell it quickly, and ALL CASH TALKS. Finished in solid mahogany. Let us show you and you will be thoroughly and quickly convinced of its superior merits. In our opinion, it is an exceptional bargain and will be sold quick. Phone 62261.

$7250. NEW WHITE DUTCH COLONIAL NORTH OF WILSHIRE BLVD.

On a large east front lot, 50x158 feet, having large living-room, large dining-room, pergola porch, two bedrooms, tiled bath and shower, wonderful breakfast-room with an abundance of cupboards and drawers, hardwood floors throughout, tiled kitchen. A really wonderful home. Could not be duplicated today elsewhere for less than $8500. Party desiring to move east has instructed us to place on it the lowest possible cash price. Terms. PHONE 62261.

$8500. EIGHT-ROOM SWISS CHALET. NORTHWEST CORNER ON MARIPOSA.

$1500 extra for furniture, $1850 for 1919 Dodge sedan; sunshine in all rooms all day, large living-room, large dining-room, breakfast-room, cozy den, modern kitchen, bedroom and modern bath, comprise the first floor. Second floor, 2 bedrooms, toilet and lavatory. Handsomely decorated. Subject to $5000 mortgage, balance cash. PHONE 62261.

A BANKER'S HOME, ELEGANTLY FURNISHED. $25,000 FOR $15,000. IMMEDIATE POSSESSION.

Located on beautiful Normandie blvd., just north of Wilshire blvd. Built by owner for a permanent home, having an extra large living-room 40x20 feet, large dining-room with an exceptionally handsome built-in buffet, breakfast-room, kitchen, cement basement, gas furnace, hot water heater. Second floor, 3 extra large bedrooms, two baths and shower; closed sleeping porch, large enough to hold four double beds; cement driveway, garage, flowers, lawn, shrubbery. The furniture, oriental rugs, draperies, etc., actually cost $10,000 and are in A-1 condition. The house could not be rebuilt today under $12,500. The lot is conservatively worth $5000. We offer all for $15,000, half cash, balance 3 years, 7 per cent. Will consider a reasonable all cash offer. PHONE 62261.

WORTH $50,000—SACRIFICE $35,000. OCCIDENTAL BOULEVARD MANSION HOME. HEATED WITH HOT WATER SYSTEM. EXTRA LARGE EAST-FRONT LOT, 85x175. ELEVEN ROOMS, THREE BATHS, DOUBLE GARAGE.

Finished in Tabasco mahogany; walls silk damask tapestry and hand-painted canvas; billiard-room and table; extra large ballroom. 62261. ROLAND BOLGIANO, 1216 Haas Bldg.

WORTH $25,000—FOR $17,500. NEW WILSHIRE WHITE CEMENT. BUILT BY OWNER—SOUTHWEST CORNER. MOST WONDERFUL VIEW OF MOUNTAINS.

Finished in solid mahogany; all walls canvased and hand-painted; entrance hall; extra large living-room, den, large dining-room, glass sun parlor, breakfast-room, tiled kitchen, maid's room and bath. Second floor, 4 large bedrooms, 2 tiled baths and shower. Cement basement and gas furnace; hot-water heater; double garage. A wonderful home at a great sacrifice. Phone 62261.

WILSHIRE'S ROYAL PALACE. SACRIFICE $28,500—COST $45,000. WHITE CEMENT BRICK, RED TILE ROOF. LARGE SOUTHWEST CORNER, TERRACED LOT.

Phone 62261 for special appointment to see this fine home.

ARTISTIC ENGLISH MANSION. COST $60,000. SACRIFICE $35,000. COMPLETELY, HANDSOMELY FURNISHED. FOUR BATHS, SIX BEDROOMS.

This magnificent home, built by the owner just four years ago, at a cost of $35,000, independent of the lot, which is worth $10,000, the furniture costing $25,000, is located on a Wilshire northeast corner, where it receives the full benefit of the sun's rays the entire day. Large lot 77x150, laid out by an expert landscape gardener and planted with rare shrubs and flowers. A four-car garage. No home in Los Angeles compares with this one for artistic beauty both outside and in, having an entrance hall and extra large living-room 40x22, most beautifully and handsomely decorated, with the very finest electric fixtures that money can buy. An exceptional den with an abundance of built-in bookcases, a pergola porch decorated with an abundance of flowers and shrubbery, which is frequently used as a tea room; a dining-room 28x22, handsomely decorated, with a most wonderful buffet, built by an expert cabinet maker; pass pantry, modern kitchen, laundry, cement basement, gas furnace, two maids' rooms and bath. Phone exclusive agent, 62261. ROLAND BOLGIANO.

62261. ROLAND BOLGIANO, 1216 Haas Bldg. Agent for Exclusive Homes.

FOR SALE—HOUSE BUYERS. ALL PRICES. INVESTIGATE. TERMS. BUILDERS. AGENTS.

The following residences must be sold this week at the greatest sacrifice. Don't fail to see them. Can arrange terms to suit.

WILSHIRE'S GREATEST SACRIFICE. BEAUTIFUL WHITE PLASTER COLONIAL BUNGALOW. $9750. $9750.

North of Wilshire blvd., with 3 large, spacious bedrooms and sleeping porch. Tile bath. Beautiful living and dining-rooms. Don't wait. Go out to 3700 Wilshire, or call JAMES DONAHUE, Wilshire 144. 560521.

WONDERFUL BARGAIN. Now $6000. Worth $10,000. Now $6000.

Beautiful 2-story residence, with 4 spacious bedrooms; large lot. Street work, sewers all in and paid for. Terms to suit. Don't wait. 3700 Wilshire blvd. Call today. Wilshire 144.

SNAP. WONDERFUL DUTCH COLONIAL JUST OFF WILSHIRE BLVD.

Now $10,900. Worth $16,000. Now $10,900.

House buyers, think of getting a 9-room, 2-story colonial residence, finished in ivory and mahogany, at such a sacrifice; 4 large, spacious bedrooms with 2 large baths and showers. Wonderful porches of cement and sleeping porches. Don't wait if you want the greatest sacrifice in Wilshire district. Go out today. 3700 Wilshire blvd. JAMES J. DONAHUE, Wilshire 144, 560521.

$15,000—FURNISHED COMPLETE—$15,000. Now $15,000. Worth $30,000. Now $15,000.

Absolutely greatest sacrifice in Los Angeles. Lot alone worth $9000. House worth $15,000. Furniture worth $6000.

Will deliver complete for $15,000. This bargain is located on high and sightly lot and must sell this week. Don't wait. Call today. Corner Serrano and Wilshire blvd. JAMES DONAHUE, Wilshire 144, 560521.

PALATIAL RESIDENCE. Acme of attractiveness. Wonderful corner. High and sightly. Now $25,000. Worth $40,000.

This home is finished in genuine Tabasco mahogany, with wonderful reception hall, very large living, dining and breakfast-rooms. Beautiful library. The bedrooms are large and spacious, with tile baths connecting with each suite. If you are thinking of building a residence worth $100,000 don't do it until you see this great sacrifice. Shown by appointment. JAMES J. DONAHUE, 3700 Wilshire blvd. Wilshire 144, 560521.

FOR SALE—TWO HOMES. ALSO FIVE AND A HALF ACRES FOR SUBDIVISION.

BEAUTIFULLY SITUATED ON FIGUEROA ST., WITH 270 FT. FRONTAGE. THIS ACREAGE HAS JUST BEEN SURVEYED, WILL SUBDIVIDE INTO 27 LOTS. THERE ARE 2 HOUSES, 7 AND 4 ROOMS, RESPECTIVELY. THE 7-ROOM HOUSE COST $6500 TO BUILD A FEW YEARS AGO AND IS STRICTLY MODERN. HAS BEEN OCCUPIED BY THE OWNER ONLY. LOTS ARE SELLING FAST IN THIS LOCALITY, AND A LARGE CONCERN IS NOW SURVEYING FOR A FACTORY SITE JUST SOUTH OF IT. FIGURING LOW, THE LOTS ALONE ARE WORTH $18,000. $15,000 TAKES THIS BEAUTIFUL PROPERTY. $6500 WILL HANDLE IT. SUBDIVIDERS, GET BUSY! WE WILL TAKE YOU RIGHT TO THE PROPERTY. FARRANT & FARRANT, 8622 MONETA AVE., EXCLUSIVE AGENTS. SOUTH 6138.

FOR SALE— $7000. WILSHIRE COLONIAL JUST COMPLETED. $7000.

Six large rooms, finished in old ivory, tile mantel in large living-room, beautiful buffet in dining-room, French doors from dining-room, open onto large patio porch, two airy corner bedrooms, tile bath, sunny breakfast-room that can be used for third bedroom, tile drainboard in most complete kitchen, large lot on asphalt street, near car line and schools. $2000 required. LEO A. WHITE, with STRONG-DICKINSON-McGRATH CO., 1015 Marsh-Strong Bldg. Main 1272. Evenings Vermont 951.

HOUSES—

For Sale.

FOR SALE— BY OWNER. WILSHIRE DISTRICT.

NOW READY FOR OCCUPANCY. BEST LOCATION, HIGHEST ... DESIRABLE RESIDENTIAL ... LOOKING BEAUTIFUL ... COMMANDING MAGNIFICENT VIEW OF MOUNTAINS. ONLY ONE-HALF ... OF WILSHIRE BOULEVARD. [illegible]

New two-story Colonial ... which is as follows: FIRST FLOOR: CENTER ... ROOM, LIBRARY, DINING-ROOM ... ROOM, KITCHEN AND MAID'S ... BATH. SECOND FLOOR: THREE LARGE ... SLEEPING PORCH AND TWO ... BESIDES SHOWER. ADDITIONAL: CENTER HALL ... DINING-ROOM, LIBRARY FINISHED IN ... HARDWOOD FLOORS ... HAND DECORATIONS IN ... ETC. LARGE LOT WITH DOUBLE GARAGE. Open for inspection 1:30 to 5 ... except Sunday. By auto go out Wilshire blvd. ... then south one-half block. IF YOU WANT AN IDEAL HOME IN BEST LOCATION ... LOW PRICE, SEE THE ABOVE ... HOURS NAMED. [illegible]

FOR SALE— SOUTH PASADENA. BUILT BY THE PRESENT OWNER ... OWN HOME. ONLY $7500 FOR HOUSE AND ... IMPROVEMENTS ALONE ... LOT IS EASILY WORTH ... Nearly new two-story house ... modern appointment. LOT 75x150 FEET WITH ... SHRUBBERY, FLOWERS AND GARAGE. Ideal neighborhood. ... GREATEST BARGAIN IN THE ... ANGELES, IN A HIGH-CLASS ... H. R. CRAWFORD. 510 Merritt Building. 10317. Bdwy. 379. [illegible]

FOR SALE— TWO-STORY WHITE ... [illegible]

FOR SALE— IN THE HEART OF WILSHIRE. OWNER SAYS SELL ... [illegible]

FOR SALE— DON'T WAIT—TODAY ... [illegible] ... H. T. FITZPATRICK CO. ... [illegible]

FOR SALE— [illegible]

FOR SALE— [illegible] ... BRAY & FARR, Suite 1011 Washington Bldg. [illegible]

FOR SALE— ... WILSHIRE ... [illegible]

FOR SALE— ... $11,000—IN WILSHIRE ... [illegible] ... Ralph O. Williams ... 65136. [illegible]

FOR SALE— DO YOU WANT A FURNISHED HOME FOR RENT ... I have a furnished ... 5578. [illegible]

FOR SALE—BY OWNER. ITALIAN VILLA ... [illegible]

FOR SALE— UNUSUAL WILSHIRE ... $16,500 ... WILKINSON ... [illegible]

FOR SALE— NORTH WILSHIRE ... GRANT ... [illegible]

FOR SALE— [illegible] ... GRAHAM ... PLACE ... INGRAHAM ... [illegible]

TUESDAY MORNING,

HOUSES— For Sale.

FOR SALE— OPEN FOR INSPECTION TODAY. LOOK AT THIS BEAUTIFUL COLONIAL. 500 South Van Ness avenue. ... Colonial residence on a highly improved corner. FINISHED AND DECORATED LIKE A $50,000 HOME. FINEST PLUMBING AND LIGHTING FIXTURES. IF YOU WANT A GOOD HOME IN THE HEART OF WILSHIRE, SEE THE NEW COLONIAL. CALL MR. COPPS, with J. B. ALTHOUSE CO., 602-3-4 Story Bldg. 64175. Broadway 5257. Open for inspection daily from 10 to 4.

FOR SALE—BY OWNER. DRIVE OUT AND INSPECT THIS BEAUTIFUL HOME. ... AVE., PASADENA. [illegible]

FOR SALE— BARGAIN HUNTERS WITH LARGE FAMILIES, TAKE NOTICE. ... BRAY & FARR, Suite 1011 Washington Bldg. [illegible]

FOR SALE— LOOK AT THIS. $11,000. WESTLAKE SACRIFICE. 1114 GRAND VIEW STREET, Three blocks west of Alvarado. [illegible]

FOR SALE— BUNGALOW, BY OWNER, MY HOME. [illegible]

FOR SALE— NORTH WILSHIRE HOME. $8150—TERMS. [illegible]

FOR SALE— WILSHIRE DISTRICT. 156 N. ARDMORE AVE. $5000. [illegible]

FOR SALE— H. T. FITZPATRICK CO. ... 6th and Broadway. [illegible]

FOR SALE— $5000—$2000 CASH. [illegible]

FOR SALE— $4800. WILSHIRE COLONIAL BARGAIN. ... HARRY GROSSMAN ... [illegible]

FOR SALE— EAGLE ROCK BARGAIN, $4250. ... BRAY & FARR, Suite 1011 Washington Bldg. [illegible]

FOR SALE— WILSHIRE PROPERTY—$12,000. ... CLARK, 840 Title Ins. Bldg., today. [illegible]

FOR SALE— $4800. ... J. H. BENT, 621 S. Spring. 60478. [illegible]

FOR SALE— EAGLE ROCK BARGAIN, $4250. ... BRAY & FARR, Suite 1011 Washington Bldg. [illegible]

FOR SALE— ELEGANT 9-ROOM PLASTERED ... [illegible]

FOR SALE— A REAL HOME. WEST ADAMS DISTRICT. ... [illegible]

FOR SALE— SPLENDID 5-ROOM MODERN BUNGALOW ... [illegible]

FOR SALE— CHOICEST SIX ROOMS. OPEN ... $1500 CASH ... EDW. SWEET. [illegible]

FOR SALE— $2750. $750 AND TERMS. ... Hollywood way ... [illegible]

FOR SALE— PASADENA, COR. MARENGO AND ... [illegible]

FOR SALE— ... BIG SNAP, 3 TO 5-ROOM ... [illegible]

HOUSES— For Sale.

FOR SALE—

BY OWNER.

WILSHIRE DISTRICT.

NOW READY FOR OCCUPANCY, IN THE BEST LOCATION, HIGHEST POINT IN THE DESIRABLE RESIDENTIAL DISTRICT, OVERLOOKING BEAUTIFUL WINDSOR SQUARE AND COMMANDING MAGNIFICENT VIEW OF MOUNTAINS, ONLY ONE-HALF BLOCK SOUTH OF WILSHIRE BOULEVARD, BEING

600 SOUTH BRONSON AVENUE.

New two-story Colonial house, description of which is as follows:

FIRST FLOOR: CENTER HALL, LIVING-ROOM, LIBRARY, DINING-ROOM, BREAKFAST-ROOM, KITCHEN AND MAID'S ROOM WITH BATH.

SECOND FLOOR: THREE LARGE BEDROOMS, SLEEPING PORCH AND TWO TILED BATHS BESIDES SHOWER.

ADDITIONAL: CENTER HALL, LIVING-ROOM, DINING-ROOM, LIBRARY FINISHED IN MAHOGANY. HARDWOOD FLOORS THROUGHOUT. HAND DECORATIONS IN OIL. GAS FURNACE, ETC.

LARGE LOT WITH DOUBLE GARAGE.

Open for inspection 1:30 to 5 p.m. daily, except Sunday.

By auto go out Wilshire blvd. to Bronson ave., then south one-half block.

IF YOU WANT AN IDEAL HOME IN BEST LOCATION AT A SURPRISINGLY LOW PRICE, SEE THE ABOVE BETWEEN HOURS NAMED.

FOR SALE—

SOUTH PASADENA.

BUILT BY THE PRESENT OWNER FOR HIS OWN HOME.

ONLY $7500 FOR HOUSE AND GROUNDS.

IMPROVEMENTS ALONE WORTH $10,000. LOT IS EASILY WORTH $4000.

LOT 75x150 FEET WITH FRUIT TREES, SHRUBBERY, FLOWERS AND GARAGE.

Ideal neighborhood. Convenient to cars. GREATEST BARGAIN IN THE SUBURBS OF LOS ANGELES, IN A HIGH-CLASS RESIDENCE.

R. B. CRABTREE,

510 Merritt Building. Eighth and Broadway. 10517. Bdwy. 379.

FOR SALE—

TWO-STORY WHITE PLASTER. [illegible]

FOR SALE—

IN THE HEART OF WILSHIRE. OWNER SAYS SELL—SPECIAL PRICE.

New Colonial—a Beauty. 10 large rooms, 3 tiled baths. [illegible]

FOR SALE— [illegible]

FOR SALE—

521 WESTCHESTER. $11,000—IN WILSHIRE. [illegible]

FOR SALE—

DO YOU WANT A FURNISHED HOUSE FOR $3750? [illegible]

FOR SALE—BY OWNER.

ITALIAN VILLA OF WHITE CEMENT ON 60 FT. WILSHIRE LOT. [illegible]

FOR SALE—

UNUSUAL WILSHIRE COLONIAL. [illegible]

[illegible]

HOUSES— For Sale.

FOR SALE—

BY OWNER. NEW COLONIAL.

OPEN FOR INSPECTION TODAY.

5000 Virginia avenue.

New seven-room colonial, best of construction, elegantly finished, beautiful location. I want to sell and sell quickly.

By auto go north on Western to Virginia ave., which is one block north of Santa Monica blvd., then one block west to above number, or call MR. MASON, with J. B. ALTHOUSE CO., 603 Story Bldg. 64175; Broadway 5267.

FOR SALE—

ONLY $4500 FOR IMMEDIATE SALE.

Excellent bungalow of six large rooms, with house of two rooms in rear. Strictly modern. Hardwood floors. Large lot. Fruit trees, flowers, etc. Ideal neighborhood, convenient to electric cars and Manual Arts High School.

IMPROVEMENTS ALONE WORTH MORE THAN PRICE ASKED FOR IMPROVEMENTS AND LOT.

W. E. WARREN,

510 Merritt Building. Eighth and Broadway. 10517. Bdwy. 379. Res., Vermont 3925.

FOR SALE—

WILSHIRE DISTRICT.

ONLY $3800 IF SOLD WITHIN THE NEXT FIVE DAYS.

Excellent bungalow of six large rooms. Modern, hardwood floors, large lot. Ideal neighborhood, only two blocks from electric cars.

W. E. WARREN,

510 Merritt Building. Eighth and Broadway. 10517. Bdwy. 379. Res., Vermont 3925.

FOR SALE—

$800 CASH.

$3300—6 ROOMS, MODERN—$3300

6-room house, with all modern features, newly painted. Cement walks, garage, fruit trees; house so arranged that it may be occupied by two families, near good car line and school. $3300. $800 will handle.

HAMPTON, BRANCH OFFICE, E. B. ESHLEMAN REALTY CO., South 2782. 5100 Central ave. South 2782.

FOR SALE—

IMMEDIATE POSSESSION WHITE PLASTER HOME.

Located in the very best residence section in the city and surrounded by the finest and most substantial homes. Has ten rooms elegantly finished in mahogany and old ivory. Four sleeping chambers, maid's quarters and three baths. Large basement with splendid furnace. Large lot with flower garden, double garage and additional servants' quarters above. You can move in now. For full information call MR. GRANGER, with SOUTH WILSHIRE COMPANY, 4323 St. Charles Place. Phone West 6828.

FOR SALE—WILSHIRE DISTRICT.

No. 780 SOUTH HOBART BLVD.

Aristocratic home, brand new, 10 lovely rooms with 2 tiled baths, extra breakfast-room; also maid's room and bath. Big wide lot with double garage. A beautiful home amid choice surroundings. Price $22,500. Big bargain at this figure. Will show today from 10 a.m. to 5 p.m. Come prepared to buy or telephone

F. E. BRESSLER, 836 S. HARVARD BLVD. AUTOMATIC 54662.

FOR SALE — ONLY $7000 FOR 2-STORY, 10-room house. [illegible]

FOR SALE—$4750—SACRIFICE—$4750. WILSHIRE DISTRICT. [illegible] STRONG-DICKINSON-McGRATH CO., Main 1273. 60195. 1015 Marsh-Strong Bldg.

FOR SALE—BUSINESS CHANGES COMPEL ME TO sell my new, strictly modern 6-room white colonial bungalow [illegible]

FOR SALE—$12,500. 12-ROOM HOME. [illegible] CONWAY & GLEASNER [illegible]

FOR SALE—BY OWNER.

If you are looking for a fine place don't fail to see my wonderful home of 7 rooms, 3 bedrooms and sleeping porch [illegible] Phone MAIN 176 or 65700.

FOR SALE—

MOVE IN AT ONCE. $3850—$1500 CASH.

7-room and bath, hardwood floors [illegible] $1500 cash; balance easy.

THE McCARTNEY COMPANY, Suite 621 Union Oil Bldg. Bdwy. 2871.

FOR SALE—

$2800—341 E. Avenue 40. Modern 5-room cottage, 50x150.

$4500—342 E. Avenue 41. Modern 6-room house, 48x150.

F. C. WOOD & CO., 126 W. THIRD ST., Room 712. Phone 61553. Agent for Col. J. B. Lankershim, Owner.

FOR SALE—

$2750, WORTH $3750. $750 CASH.

5-room, modern, two large bedrooms, gas, electricity, street, sidewalk, improvements, sewer, all in and paid for; beautiful view of mountains, valley and surrounding country; restricted American neighborhood, 30 minutes from city, north. 5-cent car fare. Move in tomorrow. 2201 BIRBAUM ST. Eagle Rock City car.

FOR SALE—BY OWNER.

I am forced to sell my beautiful home of 7 large rooms, 3 bedrooms, den with disappearing bed, two lavatories and all built-in features; gas furnace, garage, fruit trees. Must dispose of this place within 7 days, so act quick. Price $6850. Phone MAIN 176 or 65700.

WESTLAKE SACRIFICE BY OWNER.

My wonderful 8-room house, immediate possession, on Alvarado st., large lot, paved street and alley, lot alone worth more than entire asking price, all for $12,000, including modern house, finished in French ivory; cellar, furnace, etc. See it. 1020 S. ALVARADO. Phone 65700.

FOR SALE—IMMEDIATE POSSESSION, BEAUTIFULLY-finished 6-roomed bungalow, just completed. Hand-painted Tiffany front-room walls, ivory and white enamel, handsome buffet and grate, breakfast nook [illegible] 601 LAUGHLIN BLDG. 64262.

FOR SALE—A REAL BARGAIN—$7250; 7 ROOMS, 1½ STORIES; steam heat [illegible] D. H. LINGLE, JR. 64105. 728 Story Bldg.

FOR SALE — 6-ROOM BUNGALOW, FURNISHED or unfurnished, hardwood floors [illegible] Call 1813 OCEAN FRONT, Venice.

FOR SALE — HEART OF NORTH WILSHIRE; beautiful 6-room bungalow, rooms all large, has all built-in features [illegible] GRANT McCARTNEY COMPANY, 930 Merchants National Bank Bldg. Pico 302.

FOR SALE—7-ROOM CALIFORNIA HOUSE [illegible] See OWNER, 1540 HENRY ST.

FOR SALE—A BARGAIN, BY OWNER, MODERN 5-room bungalow, furnished or unfurnished, southwest. Call 5149 THIRD AVE., or phone MR. HENSON, 60651, after Sunday.

FOR SALE—BARGAIN, BEST CORNER IN WESTlake section, 50x136 to alley, practically 260 front. Good improvements can be utilized. Call WILSHIRE 5070. No agents.

FOR SALE—MY EQUITY 6-ROOM BUNGALOW, lot 60x145, garage, southwest. Take $900 cash, clear $600 lot or auto. Address X, box 598, TIMES BRANCH OFFICE.

FOR SALE—$1750, EXTRA NICE PLASTERED bungalow, near Huntington Drive, easy terms. INGRAHAM, 814 Hibernian Bldg. 15596.

FOR SALE—COURT OF 15 MODERN BUNGAlows, rents not raised. Income $2200, unfurnished. Bottom figure, $27,000. Owner, E. 1664.

FOR SALE — 5-ROOM MODERN BUNGALOW home, large lot, select location. $5000. 1825 W. 50TH ST. Ver. 4716.

FOR SALE—DOUBLE HOUSE, 4 RMS. UPSTAIRS, 3 rms. downstairs, $2000. Terms. EAST 1. Owner.

FOR SALE—5-ROOM MODERN BUNGALOW, VAcant. A real home for $3700. Commission to agent. OWNER, 64576.

FOR SALE—$7000, DOUBLE CHALET BUNGAlow, with extra 5-room bungalow in rear. INGRAHAM, 814 Hibernian Bldg. 15596.

FOR SALE—INCOME PROPERTY, CORNER LOT, two good bungalows. Location 1129 W. 30TH PLACE. See owner, 2120 W. 31ST ST.

FOR SALE—MODERN 5-ROOM BUNGALOW, vacant. On paved through car line. $3500. 1711 W. 54TH ST.

FOR SALE—6-ROOM BUNGALOW, 1812 W. 43TH st. $1000 down. Owner there 12 to 4. Phone MAIN 7105.

HOUSES— For Sale.

FOR SALE—

BY OWNER, AT A SACRIFICE, MUST SELL THIS WEEK.

High-class modern residence, consisting of 13 rooms and 3 sleeping porches. Finished in mahogany. 4 tile baths, hot water heating plant.

Lot 150x158 to alley—wide parkway. Grounds highly improved—expensive shrubbery.

Two-story servants' house with 2 baths and 2 kitchens. Double garage, driveway and other outbuildings.

This place was built 3 years ago. Has every modern convenience. Is in excellent condition and occupied only by original owner.

This is really an exceptional opportunity to secure a strictly high-class home at ONE-HALF its real value for immediate sale. DON'T DELAY.

Owner, V. L. WALKER, Phone Vermont 524. 1104 Browning blvd.

FOR SALE—

WILSHIRE DISTRICT.

FURNISHED OR UNFURNISHED.

NORTH OF WILSHIRE BOULEVARD AND ONLY ONE BLOCK FROM WEST SIXTH STREET CAR. HIGHEST GROUND AND BEST LOCATION IN THIS EXCLUSIVE RESIDENTIAL DISTRICT.

On unusually large lot with east and south exposure.

DOUBLE GARAGE AND MAN'S ROOM.

Nearly new 2½-story cement plaster house having twelve rooms. Every conceivable modern appointment including gas furnace and three baths besides separate shower. MAIN ROOMS FINISHED IN MAHOGANY AND QUARTERED OAK. HARDWOOD FLOORS THROUGHOUT.

OWING TO SPECIAL CIRCUMSTANCES OWNER WILL SELL HOUSE, LOT AND FURNITURE FOR $5000 UNDER ACTUAL VALUE IF SOLD SOON.

A. C. DAVIS,

510 MERRITT BUILDING, Eighth and Broadway.

10517—Bdwy. 379. Res. 567473.

FOR SALE—

GREATEST BARGAIN IN L. A. $6250. 412 S. HOPE ST., LOT 50x150, HOUSE CONTAINS 16 ROOMS. ROBT. L. WARE, 961 I. W. HELLMAN BLDG. PHONE 64751.

FOR SALE—

MOVE IN TODAY.

COMPLETELY FURNISHED.

Modern bungalow, furnace, double garage, beautiful shrubbery.

Just west of Vermont. Cannot be duplicated.

FOR IMMEDIATE SALE, ONLY $5800, TERMS.

PHONE BDWY. 1336 FOR INSPECTION.

FOR SALE—THE FOLLOWING ARE SOME OF THE EXCELLENT BARGAINS WE HAVE TO OFFER: [illegible] WE HAVE OTHER GOOD LISTINGS. ASK US ABOUT THEM. SOUTHLAND REALTY CORP. HOME 67704. 412 S. HILL ST.

FOR SALE—BY OWNER.

WILSHIRE WHITE COLONIAL SACRIFICED.

My 7-room charming white colonial on paved street [illegible] Western ave. to 10th, then west to 3rd ave.

FOR SALE—BY OWNER, $7500, NO AGENTS. [illegible]

FOR SALE—SIERRA PARK, BETWEEN LOS ANgeles and Pasadena [illegible] E. A. TATER, owner. Phone 25454.

FOR SALE—$25,000. [illegible]

FOR SALE— —VERMONT SQUARE. $3750. [illegible]

FOR SALE—START THE NEW YEAR RIGHT.

We have houses in different sections of the city and Glendale, furnished or unfurnished. Many ready for immediate occupancy, from $2750 to $10,000, on reasonable payments down; all have been personally inspected, and we can recommend them as good buys, not inflated. Let us solve your home problem, right for you, by starting you right in the New Year, in a home that will satisfy, as to price, location, etc. MACGREGOR REALTY CO., 700 San Fernando Bldg. Fourth and Main sts.

FOR SALE — SOUTHWEST, 7-ROOM MODERN furnished bungalow on large double lot [illegible] W. CLATWORTHY, with Edward D. Silent & Co. 735 S. Hill. 10605.

FOR SALE—7-ROOM BUNGALOW, 3 BEDROOMS [illegible] GRANT McCARTNEY COMPANY, Southwest Branch, 3911½ S. Vermont. Pico 302.

FOR SALE—A BARGAIN. By owner, good home and investment. Four flat, five large rooms each; well furnished. Near State University. Inquire 557 N. KENMORE. No agents.

FOR SALE—BY OWNER, 5-ROOM MODERN BUNgalow on N.E. corner of 51st and S. Gramercy place, only $3500, $750 cash, balance less than rent. Immediate possession. Take W. 48th st. car.

FOR SALE— 1129 W. 53RD ST. [illegible]

FOR SALE—$11,000; NEW 2-STORY 10-ROOM [illegible] 909 N. HOBART BLVD. 597002.

FOR SALE—IF YOU WANT TO BUY A HOUSE or bungalow, call and see us [illegible] WILLIAM E. SHAW & COMPANY, 410-411 California Bldg. 60234.

FOR SALE—OWNER GOING EAST, WILL SACRIfice 6-room modern house [illegible] 946 TITLE INSURANCE BLDG. Phone 12333.

FOR SALE—SOUTHWEST, $4500, 6-ROOM BUNgalow, near college, in excellent shape. A real buy. PARK REALTY CO., 3716 S. FIGUEROA.

FOR SALE—FINE MODERN 6-ROOM COTTAGE close to Vernon ave., between Hoover and Vermont. This is a bargain. $3250. RICE, 601 Union Oil Bldg.

FOR SALE—MUST SELL QUICK, 5-ROOM COTtage [illegible] Worth $4000. Sell for $3000 or less. PHONE 59064.

FOR SALE—5-ROOM BUNGALOW, JUST LIKE new [illegible] PHONE 59069.

FOR SALE—REAL NICE FIRST CLASS 6 ROOMS [illegible]

FROM GARRET TO CELLAR IN ONE DAY; windows cleaned, 10c and 15c. Rugs 50c; floors waxed, $1 up. ACME CLEANERS. Pico 1650.

FOR SALE—SNAP! $4000, 6-R. BUNG., 2050 W. 31ST ST. $500 cash. Owner 579783.

FOR SALE—MOD. BUNGALOW, VACANT, $3500. $1200 cash, balance monthly. PHONE 31262.

FOR SALE — $1600, EASY TERMS, 5-ROOM plastered bungalow, 2044 MARENGO. Boyle 4914.

FOR SALE—208 SOUTH ST. ANDREWS PLACE. $12,500. Open 1 to 4, closed Sundays. Phone 560783. No agents.

HOUSES— For Sale.

FOR SALE—

$30,000 FURNISHED BUNGALOW. ONLY $11,000. MOVE IN AT ONCE.

My 7-room mahogany finished colonial home, 3 bedrooms, cellar, gas furnace and all my new overstuffed furniture and rugs brought by me from N. Y., including billiard table, linens, silver, dishes, pictures, etc., immediate possession. 2401 10TH AVE., just north of West Adams st. Phone MAIN 176 or 567461.

FOR SALE—

IMMEDIATE POSSESSION. WEST ADAMS DISTRICT.

6-room modern bungalow, three bedrooms, all built-in features, hardwood floors, large front and back porch; garage for two cars; lot 50x150; improvements all in and paid; house now being repainted and decorated throughout; price $6450; $1250 down, balance like rent. OWNER, 419 Security Bldg. 11620. See property at 3021 La Salle ave.

FOR SALE—BY OWNER, IN WILSHIRE DIStrict, 966 HARVARD, 2 doors south of Wilshire. 10-room house, 3 baths, garage for 2 cars, sleeping porch. Price $12,000. Open for inspection from 10 until 4, after these hours phone WIL. 5347, or WIL. 5300, and leave word at desk for Mrs. Fry.

FOR SALE—

BUNGALOW BARGAIN. WEST ADAMS DISTRICT.

7 large rooms, extra well built, in first-class condition; could not be duplicated for $7500; wife anxious to sell; must raise some money and will sell for $6000, part cash. House open for inspection from 10 a.m. to 3 p.m. 1044 W. 20TH ST. Phone 71328.

FOR SALE—WILSHIRE BARGAIN, 7 ROOMS, strictly modern, bungalow, hardwood floors throughout, large living and dining rooms, den and breakfast-room, two large sunny bedrooms, basement, floor furnished, garage. One block west of Western avenue. Very best of location. 4948 MAPLEWOOD AVE. Immediate possession. Open for inspection.

FOR SALE—IMMEDIATE POSSESSION.

"BUILT FOR A HOME."

JUST COMPLETED, THREE LARGE BEDROOMS, TILE BATH AND SINK. BEAUTIFUL DECORATIONS. LARGE GARAGE. OPEN FROM 2 TO 4. 4619 WEST TEMPLE.

FOR SALE—PICO HEIGHTS, LARGE 10-ROOM residence, completely furnished, immediate possession, $11,000; four bedrooms, piano, fireproof safe, mahogany and Circassian walnut furniture; hardwood floors, etc.; large garage, must be seen to be appreciated, one-half block from Pico car; a beautiful home. Call owner for appointment. VERMONT 2229 or 12600.

FOR SALE—7-ROOM MODERN HOME ON BEAUtiful corner lot in restricted Vermont Square district. Good garage, 4 light bedrooms, two toilets, fine large screen porch, bearing fruit trees, one block to library, park and Grand-ave. car. Near Manual Arts High School. A real bargain at $6000. Mortgage $2500. Owner, 4824 BUDLONG AVE.

FOR SALE—COLORED OR WHITE, SIX ROOMS, 45x140, vacant Jan. 21; $2500, $500 cash. 8 rooms, modern, 50x120; $4500. 9 rooms, modern, 50x125, garage, $3500, $500 cash. 20 acres at Fresno, $4000. 2 acres at Watts, $2000. 5 lots in Watts, $500, $100 cash, $12 month. Many other good buys. C. B. RANSOM, 103 S. Spring. 11921.

FOR SALE—BUNGALOWS RANGING IN PRICE from $1500 to $3500, in vicinity of new Goodyear rubber plant; south of Slauson and east of Central ave. My office located in the hub of the future industrial center of L. A. I am exclusive agent. Quit chasing rainbows and come in and see me for bargains. R. L. MILLER, 6800 Compton ave. South 1105.

FOR SALE—FINE RESIDENCE IN VERY BEST part of Hollywood, close to car line and school. Lot is large, with fine lawn and shrubbery. Cement drives; good garage. House modern, with eight rooms and sleeping porch. Bargain for $9000, or will sell furnished. OWNER, 6729 Harold Way. Phone 597156.

FOR SALE—$8000 CASH OR MORTGAGE $8500, 9-room home, choice Wilshire district, 138 S. Kingsley drive. Attractive veranda, hardwood floors, 3 sleeping porches, garage, chicken yard, fruit and nut trees. Lot 50x150. Not far from school, store, car. Inspection by appointment. AUSTIN, WIL. 4909.

FOR SALE—MODERN 6-RM. BUNGALOW, HARDwood floors, large automatic water heater, good garage, on corner lot 50x125 ft. 35th st. near Vermont. Could not build house today for $4500. Will accept reasonable terms. No agents. Possession immediately. Price $4500. A. H. KORNBLUM. Phone 27861.

FOR SALE—HOLLYWOOD. HOLLYWOOD. $5500.

My costly 5-room bungalow, 2 bedrooms, hardwood floors, latest built-in features, garage, lawn and fruit trees. 7548 NORTON AVE. Phone 28522.

FOR SALE—

N.E. corner of 28th and Stanford ave. 7-room house. Two dandy bungalows. Take a look at it, then call and see the owner. MRS. FRED T. HUGHES, 1408 W. 28th st. West 3924.

FOR SALE—

Must sell my new 5-room colonial bungalow. Hardwood floors; bath between bedrooms; screens, shades, wood stone sink; fence, lawn and shrubbery. $5500—$500 cash, balance like rent. Address FT, box 534, TIMES BRANCH OFFICE.

FOR SALE—

COMPLETELY FURNISHED HOME. ONLY $6000, INCLUDING PIANO.

Must sacrifice my 6-room bungalow, 3 bedrooms, completely furnished, house and lot alone is worth $7500. Come quick to 3014 S. HOBART BLVD., or phone 560724.

FOR SALE—

MODERN NEW COLONIAL BUNGALOWS.

5 and 6 rooms, latest designs, complete. Prices from $4850. Terms. Phone 13011. For information see MR. BLAKELY, with ESHLEMAN-CURNUTT CO., 300-334 Central Bldg., 6th and Main sts.

FOR SALE—BY OWNER, 539 S. OXFORD, WELL built home, 1 block from Wilshire blvd., contains 10 rooms, well arranged, 3 sleeping rooms, 2 baths, breakfast-room, oak floors, gas furnace, Ruud heater, all built-in features; garage; open for inspection from 9 to 5. PHONE 560480.

FOR SALE—$7500 CASH.

Beautiful 9-room home near Washington and Harvard Blvd. $1000 under priced. Exclusive district. Call MR. HAMMOND or MR. GREEN for appointment to show. Phone 65623. 314 Laughlin Bldg.

FOR SALE—6-ROOM BUNGALOW, GOOD LOCAtion, 3 bedrooms, dining and living-room, large kitchen, cement porches. This house has all built-in features. A good buy. GRANT McCARTNEY COMPANY, Southwest Branch, 3911½ S. Vermont. Ver. 7371.

FOR SALE—

Beautiful 6-room modern bungalow, two bedrooms and den; 4 years old, better than new, fine view, must be seen to be appreciated. Price $3750. Terms. E. AVE. 39. Phone 65884.

FOR SALE—A SACRIFICE. GOING EAST, MY 6-room nearly new all modern bungalow, furnished or unfurnished; half cash, balance $25 per month. I have been offered $75 a month to rent it. Come out and see it. No agents. 215 W. 58TH ST. near Moneta.

FOR SALE—$6000, 9 ROOMS BATH AND GARage, lot 50x125. Within a block of Hoover and Adams. Highest class, close in residence section of Los Angeles. Immediate possession given. G. C. HORTON, 222 American Bank Bldg. Phone 15656.

FOR SALE—THIS IS SOME BARGAIN, 2 HOUSES on one lot, both rented, $40 a mo.; $1000 cash, balance terms. East 42nd st., near Central. WILLIAM E. SHAW & CO., 410 California Bldg. Phone 60234.

FOR SALE—4-ROOM BUNGALOW, GOOD LOT, fine location. Strictly modern. Every convenience. $3250, by owner. Perfect condition for occupancy. Induce quick sale. $3300 furnished. See interior. 1241 S. MARIPOSA ST., Glendale.

FOR SALE—8 ROOMS, 2-STORY, $4500. 4 LARGE BEDROOMS & SLEEPING PORCH

In fine condition, 30th place just west of Vermont ave. A dignified home. A fine investment. Owner needs money. CALL 14911. Res. 21794.

FOR SALE—BY OWNER, 130 N. HARVARD, ATtractive bungalow, furn. or unfurn., 7 large rooms, 3 bedrooms, breakfast-room, all built-in features; gas furnace; automatic heater, garage; large lawn, fruit trees. PHONE 56480.

FOR SALE—MY BEAUTIFUL 6-ROOM HOUSE, furnished or unfurnished, at a bargain; part cash. Must be seen to be appreciated. Come out and see it. Home evenings. 1505 MAGNOLIA close to 16th st.

FOR SALE — A NICE 4-ROOM PLASTERED house, water, sewer, large lot. $1250; $300 cash, balance easy or will trade this for higher valued in southwest. Address Z, box 290, TIMES OFFICE.

FOR SALE—$500, $35 A MO. $3000, 6-RM. mod. bung., garage, all kinds of fruit trees. W. 58th st., bet. Moneta & Figueroa. TASKER, 5536 Moneta ave. South 247.

FOR SALE—7-ROOM HOUSE, WILSHIRE DIStrict, near Western ave. Practically new, worth $10,000, will sacrifice for $9000 cash if sold immediately. PHONE 558456 for appointment.

FOR SALE—BY THE OWNER, MY FOUR-ROOM house, furnished, two lots, $2500; terms. Address MARTHA CASE, 5291 Plymouth st., Los Angeles, Cal.

FOR SALE—I HAVE A FEW VERY NICE BUNgalows in the vicinity of the Goodyear Tire plant. The prices are right, so are the terms. RICE, 601 Union Oil Bldg.

FOR SALE—DANDY BUNGALOW HOME, 4 RMS., bath, sleeping porch, high ground, near Eagle Rock Park. Only $2550. $800 cash, balance like rent. 33536.

FOR SALE—BUNGALOW, 8 ROOMS, LARGE LOT, trees, grass, flowers, located near Sixth and Washington sts., Alhambra. $4000. See S. N. BACHTELL, 801 Van Nuys Bldg. Phone 66208.

FOR SALE—5-ROOM MODERN BUNGALOW, JUST off beautiful Figueroa st., Southwest. Price $4000. A snap. PECKHAM, 704 Hibernian Bldg. 65392.

FOR SALE — SURE SNAP, $2000, 5 ROOMS, modern, Highland Park. O. M. NEWBY, 1106 Washington Bldg. 10048.

FOR SALE—FINE HOME, W. ADAMS DISTRICT, 9 rooms, 2 sleeping porches, hardwood floors, garage, good condition. Information 72612. $8500.

FOR SALE—ONLY $2800. EASY TERMS, SIX-room modern house, with double lot; immediate possession. 5050 SIXTH AVE. 61334.

FOR SALE—5-R. BUNGALOW, ALL MOD. CONvenience, at 2651 31st ave. Take W. Adams through car, or ph. 71984. Owner leaving town.

FOR SALE—$3600, EASY TERMS. COMPLETEly furnished 5-room modern, double garage. Brooklyn Hgts 61334. VINTON & CHRISTILAW.

FOR SALE—6-ROOM HOUSE. 130 S. BONNIE BRAE. Call 25975.

FOR SALE — 5-ROOM MODERN BUNGALOW, $1600. 316 O. T. JOHNSON BLDG. 12221.

FOR SALE—2 HOUSES CHEAP. CALL HOLLYWOOD 329.

FOR SALE—MODERN 5-ROOM COTTAGE, CELlar, fruit trees, $3000. Terms. E. I. Owner.

HOUSES— For Sale.

FOR SALE—

SPECIALS.

$6000—6-room colonial—$6000.

On Second ave., hardwood floors throughout, ivory finish, built-in buffet and nook, patio, last word in elegance. Large garage, cement drives.

$8250—Laurel ave., Hollywood—$8250.

7 rooms, 3 bedrooms, lot 50x150, fruit, double garage, worth $10,000.

5-room bungalow, Hollywood—$3800.

ALSO

Several others furnished and unfurnished, Hollywood, West Adams and Wilshire, $4300 to $8500, all honest values.

See MR. WHITELAW, With E. H. SCHWARTZKOPF,

222 Story Bldg. Phone 64080.

FOR SALE—A HOME AND AN INCOME. HOLLYWOOD DISTRICT.

Two family flat building. 10 ROOMS.

Two bedrooms, cabinet kitchen, living and dining-room; hardwood floors. PRICE $7250. TERMS.

Live in one and rent the other. The price is less than single bungalows in this district.

LOOMIS & ELMENDORF, Agents.

4579 Melrose ave., Heliotrope Drive car to Normandie or Phone 59507 for appointment.

FOR SALE—BY OWNER.

WELLINGTON SQUARE.

Am forced to sell my wonderfully attractive home of 10 rooms, 5 bedrooms, built of the very best. Interior finish Juana Costa mahogany downstairs; white enamel upstairs, tile bath and showers; breakfast room, den, sun porch and gas furnace, 50 different varieties of roses, gold fish pond; lots of shrubbery, fruit trees and a grape arbor, electric lighted outside. Nothing to equal it in Los Angeles. Don't fail to see this wonderful place, price $13,000. Phone MAIN 176 or 65700.

FOR SALE—

DUTCH COLONIAL. JUST OFF WILSHIRE. $16,500—WORTH $22,000.

The buy of the year on a 75 ft. corner near Pellisier Square, one of those cement Dutch colonials with cellar, 2-car garage, solid mahogany finish, oil on canvas walls throughout house, 3 tile baths, 4 wonderful bedrooms and sleeping porch; something different and should be seen. 650 S. WESTERN. Phone 560274.

FOR SALE—

VACANT—5-RMS. MOD. HDWD. BARGAIN. $3900—$1000 CASH. CLOSE IN, S.W.—$3900.

One of the best 5-room bungalows in the city, in good location, near car and school, large, well appointed living and dining-rooms, dandy convenient kitchen and two lovely bedrooms. Garage, fruit and shrubbery. This is a genuine pick-up.

Blakley, ESHLEMAN-CURNUTT CO., 300-334 CENTRAL BLDG., SIXTH AND MAIN.

13011. 13011.

FOR SALE—

PRETTIEST COLONIAL IN ALL WILSHIRE.

On corner of West 10th and 3rd ave.; see this brand new dignified home, its the prettiest 8-room home in L.A., 3 large sunny bedrooms, tile kitchen, bath and shower, really the most uniquely designed and arranged home you have ever seen; one can make a nice profit in 60 days if purchased at once; southeast corner 10th and 3RD AVE. PHONE 560274.

FOR SALE—

WESTLAKE—CLOSE-IN—SACRIFICE. $8500, ON TERMS LIKE RENT.

Nine-room, 2-story house, oak floors, furnace heat, large bath, well built and designed. In choice part of Lake st. Large 50 foot lot to paved alley. Away underpriced for quick sale. This property is staple as sugar, and costs no more than a bungalow away out on cheap lot. You're only paying for the lot here. Hurry, it won't last, as the price is not inflated. JAMES BROWN, 422 Hollingsworth Bldg. 63718.

FOR SALE—

FURNISHED BUNGALOW BARGAIN.

Completely furnished seven-room bungalow, all built-in effects, hardwood floors throughout, dandy white breakfast room and kitchen. Nice lighting fixtures. Basement and furnace. Furnished complete from piano to kitchen utensils. Good lot, dandy lawn, front and rear. Nice garage, good cement drive. A well arranged home. IMMEDIATE POSSESSION. A bargain at $5800. $2500 cash will handle. CAMP & WALDO, 828-829 L. A. Inv. Bldg. 62264.

FOR SALE—

HOLLYWOOD. HOLLYWOOD.

COLONIAL HOMES.

For quick sale—I am offering at most attractive prices a few of the choicest new colonial homes in beautiful Hollywood. Phone 579288 for appointment or call at 1414 SPALDING AVE., Hollywood. No agents.

FOR SALE—$21,500. NEW WELL-FURNISHED 10-ROOM WHITE PLASTERED HOUSE. INSPECTION BY APPOINTMENT ONLY. WEST 473. 2415 GRAMERCY PARK.

FOR SALE—

$500 DOWN.

6-room bungalow, modern in every respect, fine location, good car service. $4500. A bargain. A. M. JAMISON, Phone 61401. 312 Hollingsworth Bldg.

FOR SALE—

7-ROOM MODERN BUNGALOW.

$4750. $4750.

Located in the best section of the southwest. This bungalow has hardwood floors throughout, two bedrooms, den, breakfast-room, all built-in features, cabinet kitchen, garage, graveled alley. For this bargain see MR. WRIGHT, with GOLDEN STATE REALTY CO., 416-17 Central Bldg. 13411.

FOR SALE—

HARVARD BLVD. NEAR THIRD. $12,000 BUNGALOW, $7950.

Wonderful home of 7 rooms, with 3 bedrooms, cellar, furnace, breakfast-room, 50x165-ft. lot; wonderfully built. See it quick, 169 S. HARVARD, or Phone 560274.

FOR SALE—PRACTICALLY NEW, 6-ROOM COLonial bungalow, finished in white enamel and oak. Has hardwood floors throughout and all modern conveniences. High ground near beautiful La Fayette Square. One short block to red or yellow car. Owner forced to sell. Price for immediate action, $6850.00. Call MR. GRANGER, West 6828, or inquire 4333 St. Charles Place.

FOR SALE—$4000, ON 20TH PL. EXCELLENT location, 6-room bungalow, hardwood floors. $1000 down, balance easy terms.

$4500, 7 rooms, garage, paved street, heart West Adams district. Terms, $1500 down, balance straight mortgage. No agents. Call 23496. Evening, 77110.

FOR SALE—BY OWNER. VACANT.

Modern, nifty, up-to-date, 6-room bungalow, $3250; with $750 down and $32.50 monthly, decreasing payments, including all interest. Take Grand ave. Moss Drive car, get off at 3rd ave. and walk to right ½ block to No. 5342. Owner, 1101 W. 61ST ST. Phone Vermont 5345.

FOR SALE—

OWNER MUST SELL.

Two-story, seven rooms and sleeping porch, garage. Located on West 30th. Must sell this week. Call at 707 WRIGHT & CALLENDER BLDG. or Phone Bdwy. 5451.

FOR SALE—BY OWNER.

My wonderful home of 10 rooms, 6 bedrooms, 2 sleeping porches, double garage, furnace; within walking distance Manual Arts High School and University of Southern California. Sacrifice price, all cash. $6500. MAIN 176 or 65700.

FOR SALE—WHO WANTS A SPLENDID WELL-ARRANGED BUNGALOW? High ground, beautiful view, for much less than it is really worth. Two bedrooms, besides one disappearing bed. Price for quick sale $6250; two blocks from Melrose and Western. PHONE 597506.

FOR SALE—VACANT 5-ROOM MODERN BUNGAlow, hardwood floors throughout, built-in bookcase, writing desk, ironing board, etc., shower bath, lot 50x150, cement floored garage, splendid location, near 41st and Central. Price $3600; terms. See B. M. MOORE, 4102 Central ave. South 6085. Residence South 1306.

FOR SALE—BY OWNER, SEVEN-ROOM MODern house, located 920 New Hampshire ave. All large rooms, hardwood floors throughout, cellar, furnace, garage, house in very good condition. Lived in by owner since built—never rented. PHONE 54470 Sunday morning or weekday for appointment with owner to see house.

FOR SALE—NEW WILSHIRE COLONIAL.

This modern new 2-story colonial is located in the fastest building section of the Wilshire district, eight large rooms, with all up-to-date built-in features, tiled bathroom, large lot, garage, lawn; phone 13411, or stop and see at 906 S. NORTON AVE.

FOR SALE — TWO 4-ROOM MODERN HOUSES on one lot. I own adjoining lot, making property 100x160; suitable for bungalow court; $8500 for this frontage, or $5500 for the two houses and 50 feet. Reasonable terms. 117 A and B, S. Avenue 64, Garvanza. SIDNEY DONNELL, Owner, 1200 Haas Bldg. 13240.

FOR SALE—BY OWNER, 7-ROOM FURNISHED house, northwest. Near good school. 3 good bedrooms, bathroom, sleeping porch upstairs. Living-room, dining-room, kitchen, lavatory and sewing room downstairs. Garage, bearing fruit trees, flowers. Lot 50x160. Price $6500. PHONE 509677.

FOR SALE—BEAUTIFUL, 6-ROOM BUNGALOW (Boyle Heights), nearly new, three bedrooms, bath, toilet, screen porch and garage, furnished ready to move in. Price $3600, half cash, balance 3 years (Worth $4500 owner going to Chicago.) Boyle 2834, night or morning.

FOR SALE—IN WILSHIRE, BEAUTIFUL NEW COlonial with double garage; 4 bedrooms, 2 baths on second; servant's room and bath on first. All beautifully decorated and finished in ivory. $14,250. Courtesy to agents. Owner on premises. 850 S. NORTON. 568125.

FOR SALE—BY OWNER, FINE 9-ROOM HOUSE, hardwood floors, one block to grammar school, near 3 car lines; best location on high level surroundings. Must be seen to be appreciated. Price $7250. Take Hill and W. 16th st. car, get off at Vineyard. Walk south to 17th st. Find house number 4342 W. 17TH ST.

FOR SALE—7-ROOM NEW, MODERN BUNGALOW with new furniture and piano. WILSHIRE 1647.

HOUSES— For Sale.

FOR SALE—

ONLY—$8500—ONLY. NEW DUTCH COLONIAL. WILSHIRE DISTRICT.

7 rooms, finished in ivory, large living-room and dining-room across front, tile mantel with radio fire heater, beautiful buffet, cozy breakfast-room, most convenient kitchen, laundry and extra toilet, on screen porch; 3 bedrooms with extra large closets and bathroom on second floor; lawn, young hedge and fruit trees, cement drive to garage; big lot, 50x171; beautiful location, convenient to new L. A. High School. This delightful home built six months and now occupied by the owner, but reverses demand immediate sale. Property easily worth $11,500, but $8500 takes it. For appointment call ELMER E. BARNES, with STRONG-DICKINSON-McGRATH CO., 60195. 1015 Marsh-Strong Bldg. Main 1273.

FOR SALE—

EXTRA SPECIAL.

Spacious new 8-room colonial on very select residence street, one-half block of boulevard and car line. 3 daintily decorated chambers, extra large living-room, breakfast-room, tiled bath and kitchen. Roomy convenient complete. See owner's representative at 4622 ROSEWOOD AVE. (Western ave. car.) 2 to 5 p.m. or Phone HOLLY 3287.

FOR SALE—$8000.

Owner leaving for the East; early possession. North Wilshire district, located on good street. Lot 50x200 to alley. Large 2-story, extra well built, comfortably arranged home; all conveniences. Bath and 3 lovely bedrooms on upper floor. Cement basement, furnace the best. 20 minutes to city. By appointment only. WILSHIRE 904.

FOR SALE—MUST SELL MY HOME, LEAVING State, 9 rooms, sleeping porch, sun room, furnace heat, hardwood floors, garage, cement floor and driveway; lawn front and back, lot 50x150, near corner Crenshaw blvd. and W. Washington [illegible] W. W. RIEDEL, 723 Bonnie Brae. Phone Wilshire 6030.

FOR SALE—4-ROOM HOUSE, WITH SLEEPING porch, bath and laundry, now renting for $30 per month; can be vacated Jan. 10; 3 lots each 50x120, on car line, price $5000; will take in part payment good milch cows. Also some chickens, turkeys, goats, for my equity of $1800. Balance terms of $30 per month. Phone 77450 or 26942.

FOR SALE—$4700, BUNGALOW, 6 ROOMS, strictly modern, large porch on 2 sides of house. House set in center of 2 lots with lawn on 3 sides. 14 trees on ground, some 20 years old. One block from car line, Garvanza. Price is right and not based on present values, as owner must sell. PHONE 39366.

FOR SALE—BY OWNER, 5-ROOM BUNGALOW, built-in features, fireplace, white kitchen, Pullman breakfast-room, screen porch, wash trays, chicken pens, garage; fruit and shade trees; fine location, between Los Angeles and Pasadena; will sell furnished if desired. $4000. 4841 CONTERSE ST. East 1407.

FOR SALE—$1750, BARGAIN, $4750. No. 4179 DENKER AVE.

6 rooms and sleeping porch, built-in bookcases and writing desk, nice stone mantel. See E. B. Van Horne, with STRONG-DICKINSON-McGRATH CO., 60195. 1015 Marsh-Strong Bldg. Main 1273.

FOR SALE—FOR WORKING MAN.

$500 Down. $35 per Mo. Price $3500.

5-R. modern bungalow, Pasadena way, near Griffin ave. car line. A real buy. Phone MR. HAMMOND or MR. GREEN, 65623. 314 Laughlin Bldg.

FOR SALE—IN NORMAL SCHOOL DISTRICT, ON high ground, 5-room modern bungalow, with bath and breakfast nook; garage, paved driveway; lawn, flowers, fruit trees, and vegetable garden; all in first-class condition, $4200, terms. PHONE 597182. No agents.

FOR SALE—TWO FIVE-ROOM COTTAGES CLOSE in. One completely furnished, ready to move in. This property has one four-room California house in rear. Lot 50x150. Half cash, balance first mortgage. See B. ALDWORTH, 639 E. 53rd st. No agents.

FOR SALE—$16,000.

Chalet finished in mahogany, downstairs, old ivory upstairs. Hardwood throughout. Built-in features. Lot 50x120. Built 3 years ago, large garage. Beautiful lawn. For particulars call 567585, on Mariposa near Second.

FOR SALE—$6500.

Six-room bungalow on N. Gramercy, 2 bedrooms. All oak floors, large breakfast-room. Tiled bath, four years old. House in excellent condition. Phone 567585 for particulars. Property entirely clear.

FOR SALE—$9500. IMMEDIATE POSSESSION.

Bungalow on S. Harvard near Second, white colonial, six rooms, mahogany and hardwood throughout, with old ivory finish. Lot 50x150 [illegible] For particulars call 567585.

FOR SALE—2-STORY MODERN 8-ROOM HOUSE, lot 50x135, newly decorated, hardwood floors, near 3 car lines, convenient, Vermont Square and Manual Arts High, double garage. Price $6500. 4312 BRIGHTON AVE. Key at 4318. Tel. Wilshire 391.

FOR SALE—

Completely furnished seven-room bungalow, No. 148 South Kingsley drive. Price $10,000. All furnishings included, immediate possession. DR. ASA P. BLISS, 318 Merchants' National Bank Bldg. Phone 63588.

FOR SALE— $5500.

Splendid 5-room modern house, best location, near U.S.C. Furnished complete in every detail. Inquire owner, 12 to 4. No agents. 905 W. 34TH ST. Jefferson or University cars.

FOR SALE—MOVE IN, $7500, LARGE SWISS chalet, 8 rooms, like new, just painted in and out; sleeping porch, fruit trees, lot 125x200; acre. 2511 Chandler ave., Monterey Park, Alhambra. SCHRADER, 311 Grant Bldg.

FOR SALE—WE WILL BUILD A MODERN 4-rm. bungalow any place in the city for $850. See model. Take San Gabriel car to our tract office at end of line. SOUTHLAND HOME CO., 701 American Bank Bldg. 13521.

FOR SALE—BEAUTIFUL 12-ROOM MODERN home. Every convenience. Ideal location. 1669 so. KINGSLEY DR. Will exchange for modern flat building in Hollywood or Wilshire. CALL 74067.

FOR SALE — TERMS. 5-ROOM BUNGALOW, hardwood floors, fireplace, garage, lot 40x120, 643 W. 43RD PLACE, near Exposition Park and Manual Arts. Grand ave. cars. Owner present 10 to 1 o'clock. Immediate possession.

FOR SALE—BY OWNER, $4500. BEAUTIFUL modern 6-room bungalow, hardwood floors, good location [illegible] 840 W. 53RD ST. Phone Vermont 6512.

FOR SALE—APARTMENT-HOUSE IN WEST END, including house, lot and furniture. The whole thing for $15,000. $7000 down, rest to suit. It will pay for itself. See MR. FISHER for this snap. 400 Fay Bldg., 3rd and Hill.

FOR SALE—ABSOLUTE BONA FIDE SACRIFICE, $3000 UNDER VALUE, 6-ROOM, NEW, A BEAUTY, FURNISHED, $8500. UNFURNISHED, $6500. WASHINGTON HEIGHTS. OWNER ROBINSON, 521 HIBERNIAN BLDG. 11678.

FOR SALE—IMMEDIATE POSSESSION.

6-rm. mod. cottage. Close to Vernon and Central; near bank, postoffice, library and bus. center. Specially big lot, garage and driveway. $3200, terms. Call 4808 CENTRAL AVE.

FOR SALE—BY OWNER, MODERN COLONIAL, 5 rooms, with all built-in features, finished in ivory and mahogany; hardwood floors, etc. Now completed. This week only at $3650, on terms. 401 W. 59TH ST. Vermont 2168.

FOR SALE—AT A BARGAIN, CASH OR TERMS, 6-ROOM HOUSE, FURNISHED OR UNFURNISHED, LOCATED ON EAST SIDE, ½ block from Central ave. Inspection by appointment. PHONE 61534.

FOR SALE—IN WILSHIRE, BEAUTIFUL NEW COlonial with double garage; 4 bedrooms, 2 baths on second; servant's room and bath on first. All beautifully decorated and finished in ivory. $14,250. Courtesy to agents. Owner on premises. 850 S. NORTON. 568125.

FOR SALE — WILSHIRE, CLOSE IN, $5250. Beautiful 7-room bungalow, just painted; looks like new in every respect. $3500 building restrictions on street. Lot 50x196, garage, 15 bearing fruit trees. Or will rent for $55 per month. 421 N. ROSEMONT. 60052.

FOR SALE—IN WILSHIRE, BEAUTIFUL NEW COlonial with double garage; 4 bedrooms, 2 baths on second; servant's room and bath on first. All beautifully decorated and finished in ivory. $14,250. Courtesy to agents. Owner on premises. 850 S. NORTON. 568125.

FOR SALE—ELLIOTT PLACE, EAGLE ROCK car. 4-r. plaster house, bath, garage, $2400. 6-room fine modern, 2 lots, owner. $6500. 5-room, modern, hard floors, $3500. 1-5 cash, balance to suit. Owner, 424 NORTH MADISON. (F. O. 3415) Pasadena.

FOR SALE—BY OWNER, CLOSE IN TWO-STORY home, four bedrooms, sleeping porch, and nice garage, ten minutes walk from Broadway. $6500, half cash, balance 6 per cent. 1709 TRINITY ST. Phone South 1425-W.

FOR SALE—IMMEDIATE POSSESSION.

Beautiful 7-room bungalow, only $4850; terms. Hardwood floors throughout; spacious lot, with large garage, fruit trees. 4921 CIMARRON. Grand ave. car. OWNER, 63000.

FOR SALE—MUST SELL MY 7-ROOM BUNGAlow this week, as I have option on acreage; want $4500 cash, mortgage $2000. Make me an offer. 1327 W. 41ST ST. 26343.

FOR SALE—GOOD, MODERN, 5-ROOM BUNgalow. Tenant will show the property. 2170 W. 29TH ST. For price phone owner, South 1409. Office hours, 8 to 5 p.m.

FOR SALE—$8750 IMMEDIATE POSSESSION. Attractive bungalow on St. Andrews near First. 7 rooms, 3 bedrooms, hardwood floors. Built for a home, several years ago. Must sell at once. For information call 567585.

FOR SALE—AN ATTRACTIVE HOUSE, 6 ROOMS and a large, beautiful sun room; hardwood floors, modern features, large garage, inclosed garden of flowers; lemon, orange, fig, avocado, peach trees. By owner. 2377 W. 20TH ST.

FOR SALE—STORY AND A HALF BUNGALOW at 1638 E. 48th st. Modern in every particular, close to two car lines and in excellent neighborhood. $4000. Address W. F. COULTER, Fullerton, Cal.

FOR SALE—BY OWNER AT A BARGAIN, 5-room bungalow, well built with all modern conveniences, cash or terms. Open for inspection from 1:30 to 5:30. 6604 S. FIGUEROA.

FOR SALE—FIVE-ROOM, MODERN HOUSE AND garage, between 2 paved streets. $3000. Will take small auto as part payment. Tel. Vermont 1136. 414 WEST 74TH.

FOR SALE—5-ROOM, 2-STORY MODERN HOUSE, double garage, near Pico and Western. Price $7500. Worth $8500. A snap. Immediate possession. PECKHAM, 704 Hibernian Bldg. 65392.

FOR SALE—5-ROOM HOUSE, 1623 E. 14TH ST. Lot 40x140 to paved alley, move right in. Owner will be on premises 9 to 12 a.m. this week.

FOR SALE—$5000, A BUNGALOW OF 6 LARGE rooms, only few blocks from Sunset Park. Possession can be had in reasonable time. PHONE 51132.

FOR SALE—7-ROOM HOUSE, A BIG BARGAIN. 10 minutes from business center, only $4500; terms. 502 Haas Bldg. Phone 63634. WRIGHT & HOGAN, Builders and Realtors.

FOR SALE—$4500, IN SOUTH PASADENA, 6-room house and garage, modern improvements; central location on paved street, near short line, easy terms. A. B. TAGG, 1019 El Centro. 351444.

FOR SALE—3 MODERN COTTAGES ON ONE LOT $3600. Terms. EAST 1. Owner.

HOUSES— For Sale.

FOR SALE—

A RARE SACRIFICE. BEAUTIFUL WILSHIRE WHITE PLASTER 314 SOUTH OXFORD AVENUE.

This is one of the prettiest white plaster homes in western section of city. 9 rooms, well arranged entrance hall, large living room and cozy den; spacious dining room with built-in features, wood work of mahogany, walls beautifully hand decorated in oil; light breakfast room commodious kitchen, butler's pantry, large laundry, maid's room and bath. Four large bedrooms upstairs; 2 tiled baths with shower. Numerous closets; 2 well appointed dressing rooms. Hardwood floors throughout. Lot 60x150, double garage. Beautiful lawn, shrubbery and flowers. Home was built 3 years ago and is occupied by owner. Open for inspection all day.

FOR SALE—BEAUTIFUL WILSHIRE BUNGALOW.

COMPLETELY FURNISHED.

Immediate possession. Six large rooms, panel walls and beam ceilings, hardwood floors throughout, consisting of two beautiful cheerful sleeping rooms, large well appointed dining room with a fine set of china.

Large living room furnished in mahogany with Persian rugs in bedrooms and living room. Large beautiful music room with two pianos, one Steinway Grand and an Autopiano, also full-sized billiard table. Some of the paintings in this room are valued as high as $500 each. Located in the best bungalow section of Wilshire.

For information regarding this, call MR. JOHNSON, Pico 103.

FOR SALE—MY HOME IN FINEST PART OF Wilshire, will be sold for best cash offer this week as I must leave at once. The house is of fan colored stucco, with beautiful mahogany trimmed rooms and every room lined with canvas and hand painted by a famous artist. Every modern appointment is included, including a wonderful sun room. The lot is worth about $5200. The home could not be built for less than $20,000. And I will include $18,000 of magnificent furniture for less than one-half, as I do not want to be bothered with curiosity seekers. Would prefer to deal with bona fide buyers only. I will not refuse any reasonable offer, might even arrange some terms. Address CL, box 520, TIMES BRANCH OFFICE.

FOR SALE—A GOOD BUY.

7-room bungalow, completely furnished, immediate possession, open for inspection from 9 to 5. 2216 W. 30TH ST. Furniture optional.

FOR SALE—

A REAL BARGAIN.

Five-room thoroughly modern bungalow, good condition throughout, on a lot 50x150, lot alone worth price asked. Beautiful lawn, shrubbery, garage, a dandy comfortable home. IMMEDIATE POSSESSION. $2000 easy terms. CAMP & WALDO, 828-829 L. A. Investment Bldg. 62264.

FOR SALE—BEAUTIFUL 6-ROOM HOUSE, WILshire, large reception-room, library, den, paneled dining-room, breakfast-room, 4 bedrooms, sleeping porch, well decorated bath, finished in ivory and mahogany. Has every built-in feature; a real buy.

GRANT McCARTNEY COMPANY, 930 Merchants National Bank Bldg. Pico 302.

FOR SALE—

READY TO MOVE IN. $2850.

Cozy 5-room modern bungalow, large lot, terms. You can make free rent for a year. OWNER, Morton, 10650.

FOR SALE—PRACTICALLY NEW 5-ROOM MODern bungalow, built-in features, hardwood floors, garage. If you want a beautiful home and can pay $500 to $1000 down, balance like rent, don't fail to see this one. Call MAIN 7803. Connally Co., 418-19 Johnson Bldg.

FOR SALE—

Modern 7-room bungalow, 203 N. St. Andrews Place. Price $8500. Can be seen between 10 and 2 daily. Or call for MR. ALBRIGHT, Main 5897.

FOR SALE—$4200, HOLLYWOOD BUNGALOW, two bedrooms, part hardwood floors [illegible] Mr. Tobias, with GOLDEN STATE REALTY CO., 416 Central Bldg. 13411.

FOR SALE—$18,500, IMMEDIATE POSSESSION! Beautiful home on Van Ness near 4th st. 10 rooms, bath upstairs with shower, lavatories, etc. 3 bedrooms, den, sleeping porch. A real bargain. Call 567585 for information or appointment.

FOR SALE—9-ROOM HOUSE, LOT 50x150 TO AN alley, with garage and cement driveway, shrubbery and fruit trees [illegible] W. DWIGHT HAMMOND, 314 Laughlin Bldg. 1033 S. Main st.

FOR SALE—6-ROOM BUNGALOW, GARAGE, 3 bedrooms [illegible] Price $4750. Terms $1000 cash, and balance like rent. Phone OWNER, 780328.

FOR SALE—TWO 4-ROOM BUNGALOWS ON ONE lot, room for two more, we will sell this for $350 less than you can build bungalows for, and throw in good location, between Main and Moneta. Shown by appointment only. 502 Haas Bldg. Phone 63634. WRIGHT & HOGAN, Builders and Realtors.

FOR SALE—I'M A DREAM, BUT I MUST BE sold, six rooms, strictly modern, Inglewood sunroom, trees, flowers, garage, reasonable cash payment, balance terms. 1430 W. 55TH ST. by owner.

FOR SALE—WHY NOT BUILD THE HOME YOU are looking for? You will save money and at the same time get exactly what you want. It will more than pay you to investigate. LAWYER & WOLF, 1028 Title Ins. Bldg. [illegible]

FOR SALE—FOUR 5-ROOM COTTAGES, MODERN, built-in. $3250. One for $2500. 6-room bungalow $4000. 7-room bungalow, sleeping porch, all built-in, $4500. All bargains, terms. Phone 12408. HARRIS & BIGOTTE, 322 Security Bldg.

FOR SALE—8-ROOM NEARLY NEW, MODERN white Colonial two-story residence, fine sunny corner, ready to move in. No. 1422 S. VAN NESS AVE. Price $10,000. Phone 71131. Owner.

FOR SALE—5 LARGE ROOM BUNGALOW AT bargain, good terms. Price, etc., on application. Go see this. No agents. 624 W. 37TH ST., or phone 63634.

FOR SALE—8-ROOM MODERN HOUSE, 4 BEDrooms, hardwood floors, basement, furnace, garage, 5 blocks from Goodyear factory. Price $7500, worth double. PHONE 63639, forenoons.

FOR SALE—MODERN, 6-ROOM COMPLETELY furnished bungalow, Sixth ave. between Adams and Jefferson. Price $4500, cash or terms. OWNER, West 3082.

FOR SALE—GOOD HOUSE AT 9TH AND BONNIE Brae st.; also two double houses at 32nd and Jefferson st.; terms easy. Call owner, direct. Office MAIN 4600, nights WILSHIRE 3700.

FOR SALE—LOT 50X142, IMPROVED WITH 5-room cottage and 4-room California house, each facing street, always rented. Owner, 111 SOUTH VIRGIL AVE. Wilshire 2350.

FOR SALE—7-ROOM BUNGALOW, HARDWOOD floors throughout, exceptional location, double garage. Must be seen to be appreciated. 111 SOUTH VIRGIL AVE. Wilshire 2350.

FOR SALE—HOME, 8 ROOMS, 2-STORY, 2 baths, large garage, chicken house, lawns, flowers, will sell very reasonable for cash. PHONE MAIN 4448, owner.

FOR SALE—BARGAIN, 5-ROOM COTTAGE AND 3-room cottage in rear at 622 East 24th st., near San Pedro st. car. Price only $3600. Lot 38x120. Inquire on premises.

FOR SALE—7-ROOM HOUSE IN 1100 BLOCK West 24th street, only $4250. Worth $6000. $1000 cash, balance time. 542 DOUGLAS BLDG. 60601.

FOR SALE—DOUBLE BUNGALOW, 5 ROOMS, LOcated southwest, $4500. Only $1000 cash required. SANTA BARBARA AND ARLINGTON AVE. No agents.

FOR SALE — MODERN 6-ROOM BUNGALOW, choice location, southwest. Price $3650. $1000 cash, $35 month. SANTA BARBARA AND ARLINGTON AVE.

FOR SALE—MAKE OFFER FOR LADY'S FINE 10-r. home in s. west, furn. or not. Garage, basement, fruit, chickens. Fine location, cars, schools. 780186.

FOR SALE—FINE DEEP LOT, 50X200, IN Glendale, built up locality, street work done, price $775. Easy terms. FITZGERALD, owner. WEST 2898.

FOR SALE—COTTAGE, 4 ROOMS, BATH, TOILet, on graded street, sewers and side walk, between two car lines. 1257 E. 50TH ST. Apply 4663 WADSWORTH ST.

FOR SALE—CHEAP, OR EXCHANGE FOR USED AUTOMOBILE, SPLENDID LITTLE HOUSE. REAR 417 S. GRIFFIN AVE.

FOR SALE—I AM LEAVING CITY, SELLING all my property, one eight-room modern house left, bargain. BROADWAY 5008.

FOR SALE — MODERN, UP-TO-DATE, 7-ROOM bungalow and garage, hardwood floors throughout. 123 S. VENDOME. Wilshire 4496.

FOR SALE—BEAUTIFUL 6-ROOM BUNGALOW, all improvements, by owner. 635 WEST 40TH PLACE.

FOR SALE — COMFORTABLE HOME, 4 BEDrooms, 2 baths. See owner, 1541 RAMONA AVE., South Pasadena, or call 35627.

FOR SALE—5-ROOM HOUSE, 4 LOTS AND GArage, one block from main street of Inglewood. Price $6000; terms. Call MAIN 1752.

FOR SALE—BEAUTIFUL 9-ROOM BUNGALOW, WEST ADAMS STREET AND 23RD. PRICE $6500. MAIN 1752.

FOR SALE—5-ROOM HOUSE, PRICE $2650 CASH, mortgage $750; terms $2800, $1000 down, $25 month. 2711 FAIRMONT.

FOR SALE—NEARLY NEW MODERN 5-ROOM house, 115 N. Normandie ave. Ready to move in. $7750. Phone 71131. OWNER.

FOR SALE—BY OWNER, BEAUTIFUL, STRICTLY modern 6-room bungalow at a bargain. Immediate possession. 604 W. 52ND PLACE.

FOR SALE — GOOD 4-ROOM HOUSE, LARGE corner lot, North Wilshire district. $2300; terms. 426 I. W. HELLMAN BLDG.

FOR SALE—6-ROOM COTTAGE FURNISHED. New rugs, furniture, piano, sewing machine, chickens, good barn, $3000. BOYLE 1927.

FOR SALE—5-ROOM MODERN HOUSE, FINE lawn. Will sell with or without furniture. 965 SO. KINGSLEY DR.

FOR SALE — EQUITY IN COMFORTABLE SIX-room modern house, healthy, sightly location. Owner leaving city. PHONE 597880.

FOR SALE—DEAL WITH OWNER, NICE 5-RM. modern cottage, large lot to alley, garage. S.W. $3500, terms. EAST 3565.

FOR SALE—BIG SACRIFICE AT S.E. 5-ROOM modern home, furnished. Must leave city. All for $2400. 1409 E. 57TH ST.

FOR SALE—BARGAIN, 4-ROOM HOUSE WITH bath; $2350, $500 cash, balance $25 per month. HOFF, Santa Barbara and Western.

FOR SALE—$4750, 8-ROOM HOUSE, 1850 W. 22nd st. No agents, no trades. J. C. DENNERLEN, 1400 S. Figueroa.

FOR SALE — 6-ROOM MODERN BUNGALOW, large screen front and back porches. $4200. Phone WEST 4430.

FOR SALE—BY OWNER, SPLENDID BARGAIN in modern 6-room bungalow, Vermont Square. Beautifully furnished. 289324.

FOR SALE—ARLINGTON HTS., 7-R. COL. BUNgalow, h.w. floors, 3 b'd., furnace, gar. $8000. HENRY R. MILLER CO., 316 Security Bldg. 63285.

HOUSES— For Sale.

FOR SALE—5-ROOM MODERN BUNGALOW, FURnished, $4000, about half cash. Will give possession at once. Tel. East 2530. 3433 MACEO ST.

FOR SALE—5-ROOM MOD. BUNGALOW, BOOKCASES, HALL, GARAGE, NEAR HIGH SCHOOL, ALSO 3 CAR LINES. TERMS $0. 13301.

FOR SALE—$4000, 6-ROOM FURNISHED, 943 W. 30TH ST. University car. No agents.

FOR SALE—8-ROOM HOUSE, FURNISHED, 125 ft. front. 760 W. 52ND. Vermont 4869.

FOR SALE—7-ROOM HOUSE, ALL IMPROVEments. For sale by owner. Phone BOYLE 1833.

FOR SALE—A SACRIFICE, MUST GO THIS week. 11-room house. PICO 539.

HOLLYWOOD— For Sale, Exchange, Wanted, To Let.

FOR SALE—GLENN'S HOLLYWOOD SPECIAL. $8500—TERMS—$8500.

A 2-STORY HOME of 7 rooms, sleeping porch and garage, 3 bedrooms, sleeping porch, bath and clothes lockers on second floor. An abundance of fruit and flowers on lot 150 feet deep, with double frontage, affording building room for one or more bungalows for an income investment. THIS HOME will appeal to any one appreciating an abundance of doors and windows, that you may enjoy California's sunshine and breezes, also to view one of Hollywood's best views of mountains and valley.

If you are really looking for a HOME, do not overlook this opportunity.

7447 SUNSET BLVD. Holly 2445.

FOR SALE—

DOUBLE BUNGALOW, close to school, stores and cars, positive bargain for quick sale.

PROMINENT WESTERN AVENUE CORNER, 100x200. This will make 4 good lots and is ripe for improvement.

KEEP YOUR EYE ON NO. WESTERN AVE. We have choice frontage, including corners. Ripe for improvement.

J. ROBINSON & CO., 1002 N. Western ave. Just south of Santa Monica blvd. Operating 19 years in this section.

FOR SALE—

$4450. HOLLYWOOD BARGAIN. $1450 Cash.

A dandy 5-room bungalow, modern, up to date and in fine condition; large lot, garage, fruit and flowers; near Santa Monica blvd. This house carries a $3000 mortgage, and is priced under the money. Mr. Lewis.

WILL H. SANDERS, Ph. 60867. 716 Central Bldg. Ph. 60867.

FOR SALE—

$5750. $5750.

HOLLYWOOD BUNGALOW.

Five-room bungalow, two bedrooms, well built, in good condition, garage, nice yard and bearing fruit trees, nice location, one block from Hollywood Hotel. Vacant February 1. Ask for MR. WORTHINGTON, Hollywood Inv.

FOR SALE—

155x823. Western ave. Lot. Hollywood. Yellow car. Builders and Investors, Take Notice. A sacrifice price, 5 days only. Owner's agent. HAMPTON, 212 Consolidated Realty Bldg. Res. 71289.

61241.

FOR SALE—HOLLYWOOD—A POVERTY SACRIfice. My beautiful 8-room, thoroughly modern bungalow [illegible] J. ROBINSON & CO., 1002 North Western and phone 599391.

FOR SALE—$4200, WEST HOLLYWOOD BARgain, $4200. 5-room strictly modern bungalow [illegible] ROBBINS REALTY CO., 6545½ HOLLYWOOD BLVD. Holly 4168.

FOR SALE — NORTH OF SUNSET BLVD., ON best Hollywood street. Attractive 5-room bungalow [illegible] NORTON & BUNCH, 6306 Hollywood blvd. 577488.

FOR SALE—FINEST SOUTH FRONT BUILDING site in Hollywood [illegible] 15, Chatsworth, Cal.

FOR SALE—LARGE CORNER, 100x185, IDEAL location, north of Hollywood blvd. [illegible]

FOR SALE—

Price $9000 net; no agents or commission. Fine central location in Hollywood, 2 blocks north of Hollywood blvd. near foothills. New Colonial, 8 rooms, exceptional interior, white enamel tile bath, etc. Good lawn, front and rear. Call after Sunday. 1862 TAFT AVE.

FOR SALE — VERY PRETTY NEW COLONIAL bungalow, at a bargain. Close in, choice location, 5 rooms, old ivory finish, hardwood floors, attractive grounds, and this can be handled on easy terms, for. Price $5800. NORTON & BUNCH, 6306 Hollywood blvd. 577488.

WANTED—

Hollywood Flats or Courts. Buyers waiting. R. M. GALE CO., 6408 Hollywood Blvd. 57995.

WANTED—TO BUY OR SELL, RENT OR INSURE your property and make you happy. Terms for service.

F. F. DAVISON, Realty Broker. Mrs. Kate G. Card. Mrs. Effie Mae Franklin. Associated. 6521 Hollywood blvd. Phone 57993.

WANTED—

Hollywood Flats or Courts. Buyers waiting. R. M. GALE CO., 6408 Hollywood Blvd. 57995.

FOR SALE—DWELLING, $7500, 2-STORY, 8 bedrooms, sleeping porch, bath, second floor [illegible] 1456 MILTON AVE.

FOR SALE—

HOLLYWOOD.

Colonials, 6 and 7 rooms, perfect dreams. Must be seen. No trouble to show. Will make terms. Best locations. For appointment CALL 60843.

FOR SALE—

A beautiful bungalow, five rooms and large bathroom, close to foothills. East front, large cement porch, Pittsburgh heater, Garage. North of Hollywood boulevard. $5000. $3500 cash, balance mortgage. 1931 N. MARIPOSA AVE.

FOR SALE—6-ROOM MODERN BUNGALOW HOLlywood way. Hardwood floors, all built-in features, near good school and car line, street work and sewer all paid. $4500. Terms. 2041 ECHO PARK AVE. N. of Sunset blvd. J. H. Willey. Wil. 4538. Immediate possession.

WANTED—

Hollywood Flats or Courts. Buyers waiting. R. M. GALE CO., 6408 Hollywood Blvd. 57995.

FOR SALE—HERE IS A VERY GOOD BUY, 5-room modern bungalow, attractive built-in features, large lot. Few have equal this for. Price, with easy terms, $4750. NORTON & BUNCH, 6306 Hollywood blvd. 577488.

FOR SALE— —VACANT.

BEST BUY IN HOLLYWOOD TODAY. 7 rooms and sleeping porch, hardwood floors throughout, 1½ blocks south of Catholic church. WILL LEWIS, 57628.

FOR SALE—HOLLYWOOD, 6 ROOMS, $6250; $500. 6 rooms close in, $2750 and 2-room store and 5-room house, cor. lot, $4000, and Westlake 6-room house, $5500. All bargains. Terms. MR. ORNDORFF, 402 Central Bldg.

FOR SALE—FINE MODERN TWO-STORY HOUSE in Hollywood, lot 50x190, north of Hollywood boulevard. Cash or terms. Call FRANK CHAMBERS, 5348 Russell avenue. 59337, between 6:30 and 8:30 p.m.

FOR SALE—5-ROOM MODERN BUNGALOW, NOT 4 years old, only 2½ blocks from Hollywood High School. Lot 50x162. Big buy at $7800. No agents. Apply at 1357 SYCAMORE AVE. near DeLongpre.

FOR SALE—BEAUTIFUL 5-ROOM MODERN BUNgalow, hardwood throughout, beautifully decorated; immediate possession; $4250, $1250 down, balance easy. GARDNER, 64197, 417 Hibernian Bldg.

FOR SALE—BUNGALOW, NEW SIX ROOMS, LOT 50x145, decorated inside to suit. 1313 Fuller avenue, north of Fountain avenue near Sunset, just west of Hollywood High School. $5800. Built-in features, garage, etc. Front of proposed park.

FOR SALE—NOW VACANT, 6-ROOM MODERN bungalow, 3 bedrooms, fine location and view, close to schools and stores. $5500. Call 7347 HAMPTON AVE., off Gardner st.

FOR SALE—MOVE IN. 7-ROOM BUNGALOW, 1128 North Kenmore avenue, between Santa Monica and Sunset boulevard. SCHRADER, 311 Grant Bldg.

TO LET—WELL FURNISHED 9-ROOM HOME IN Hollywood. Responsible parties only and on terms. Lease. Open evenings. 7620 SUNSET BLVD. Phone 579345.

FOR SALE—BRAND NEW 6-ROOM BUNGALOW, north of Hollywood blvd. Ideal location. Near foothills. Beautiful home. Phone owner for appointment, 60684.

FOR SALE—GOOD 4-ROOM CHALET WITH CALIfornia house in rear. North of Hollywood blvd. Near Vermont ave. Only $2500. Good home and investment. Call OWNER, 60634.

FOR SALE—BEAUTIFUL 6-ROOM MODERN BUNgalow, Hollywood, garage, drive, splendid condition. $4500. 4340 KINGSWELL AVE. Hansen. 62705.

FOR SALE—BY OWNER, $8250. WONDERFUL value, 9 rooms Dutch colonial. North Hollywood blvd. On exclusive street. Immediate possession. WILSHIRE 4051.

FOR SALE—VACANT—$3650. WHAT WANTS TO LIVE IN HOLLYWOOD? 5-rm. home; small lot; close to high school. WILL LEWIS, 6767 Hollywood blvd. 57628.

WANTED—TO RENT, FURNISHED BUNGALOWS and houses, southwest, west, or Hollywood way. $75-$125 per month. Desirable parties waiting. MAIN 2838. ATKINS.

FOR SALE—CALIFORNIA HOUSE OF 4 LARGE rooms, on rear of fine lot in Hollywood, north of boulevard. Price only $2300, for quick deal. Phone OWNER, after Sunday, 60634.

WANTED—IF YOU HAVE ANYTHING TO RENT THE TAFT REALTY CO. CAN RENT IT FOR YOU. CALL AT 6781 HOLLYWOOD BLVD. HOLLYWOOD 3062. 60648.

HOLLYWOOD—
For Sale, Exchange, Wanted, To Let.

FOR SALE—

$7350.

WHITE PLASTERED BUNGALOW.

Located north of Sunset Blvd., in beautiful Gardner school district. This bungalow home consists of 7 rooms, large living and dining rooms finished in old ivory. Music-room large enough for an extra bedroom. Delightful breakfast-room. Two grand bedrooms, tile bath. Hardwood floors throughout. Basement with gas furnace. This is an exceptional buy and well worth the money. Mr. Bassell, with

HOLLY. 228. COOK REALTY CO. 57355.

—List Your Property With Us—

$5500.

IN BEAUTIFUL BEVERLY HILLS

MODERN 5-ROOM BUNGALOW.

Corner bungalow with large lot and all kinds of fruit, flowers and shrubs. This bungalow was built by day labor and consists of five attractive rooms; large living and dining-room; 2 light and airy bedrooms, white ivory interior; beautiful new hardwood floors throughout. Price only $5500 if sold this week.

COOK REALTY CO.
6401 Hollywood Blvd.,
Corner of Lahuenga.

Holly. 228. 57355.

FOR SALE — $9000.
A SNAP FOR QUICK SALE.
4-family flat, one of them 3-room furnished, on large lot. Elegant location, and TRULY A BARGAIN. SEE IT TODAY.
RUSSELL & ROBERTSON,
6780 HOLLYWOOD BLVD. 579305.

A BEAUTIFUL WHITE PLASTERED MISSION BUNGALOW, 7 ROOMS, 3 BEDROOMS, hardwood floors and tiled bath, large patio and large lot. See this today if you are looking for a beautiful home. Price $10,500.
RUSSELL & ROBERTSON,
6780 HOLLYWOOD BLVD. 579305.

To Let—5-room upper flat unfurnished, $75. 6-room residence, 4 bedrooms, furnished, $175. 7-room bungalow furnished, $90.
RUSSELL & ROBERTSON,
6780 HOLLYWOOD BLVD. 579305.

Large double front lot, north of Hollywood Blvd., $1250.
Large corner lot, Gardner Junction, $1800.
RUSSELL & ROBERTSON,
6780 HOLLYWOOD BLVD. 579305.

FOR SALE—
$7500—$1500 UNDER VALUE—$7500.
8 rooms, 2 stories, West Hollywood, hardwood floors, attractively papered and finished in ivory and mahogany; large reception hall, living-room, dining-room, breakfast-room, kitchen, maid's room and bath downstairs. Four delightful bedrooms and large tiled bath; provisions for large sleeping porch. East front, high ground, wonderful view, near car line and schools, leased until May 1. This place will be sold to someone who really wants to net a profit of $1500. Call Mr. Evans, 59170.
STRONG-DICKINSON-McGRATH CO.,
Hollywood Branch, 5910 Hollywood Blvd.

FOR SALE—

$2000 DOWN.

HOLLYWOOD.

Buys a fine bungalow, 5 rooms and bath, screen porch, 21 assorted fruit trees, blackberries, lawn, shrubbery, many varieties of flowers. Price $5700. Lot 50x151. Situated on Ogden drive, in most beautiful part of city, with fine view of foothills. Will be sold soon. Call for appointment.

EDWARD J. WAGNER,
Phone 11913. Black Bldg., 4th and Hill.

FOR SALE—
$4500. EASY TERMS. $4500.
Blagoom bungalow on corner lot in West Hollywood, two large bedrooms, dainty breakfast-room, hardwood floors throughout. Now being redecorated and put in first-class shape. Convenient to school and car lines. See W. G. Dickinson, with STRONG-DICKINSON-McGRATH CO., 5910 Hollywood Blvd. Phone 59170.

FOR SALE — 3 BLOCKS HOLLYWOOD HIGH school, ½ block car line, on splendid new street; unobstructed mountain view; 6-room new colonial; strictly modern, all built-in features; large garage, cement drive and walks. $5700. COLLINS, 284 Bradbury Bldg. 64636.

FOR SALE—A BEAUTIFUL DOUBLE BUNGALOW in the heart of Hollywood. Five large rooms on each side, finished in ivory. Large grounds, double garage. Call 64123.

FOR SALE—BY OWNER, NEW 7-ROOM COLONIAL just completed, all modern features. 6245 AYTON ST. Owner next door.

FOR RENT—8-ROOM HOUSE FURNISHED BEAUTIFUL location. Call at 5716 CARLTON WAY. Holly 3743.

FOR SALE—BEAUTIFUL BUNGALOWS, FLATS and big houses in Hollywood. Call at 5716 CARLTON WAY. Holly 3743.

FOR SALE—$4000 CASH, 6-ROOM HOUSE, 2 bedrooms, hardwood floors, large lot, near schools, cars. 1056 N. HOBART.

FOR SALE—HOLLYWOOD, 7 ROOMS, SLEEPING porch, cement cellar, up to date; fine neighborhood, $6800, terms, now vacant. PH. 59480.

FOR SALE—EAST FRONT HOUSE AND LOT, 1937 N. Canyon drive. Key at 1936 N. BRONSON AVE. Tel. Holly 3414.

WANTED—FOR OFFICE PURPOSES, ALL OR part storeroom on Hollywood blvd. High class tenants. Box 14, TIMES OFFICE, Pasadena.

FOR SALE — NEW THREE ROOMS, SCREEN porch, lawn, garage, terms. Owner, 4367 CAMERO.

TO LET—FOUR-ROOM BUNGALOW, BEAUTIFULLY furnished. Near Hollywood Hotel. TELEPHONE 579459.

FOR SALE—5-ROOM CHALET, MODERN, GOOD condition, double garage, in West Hollywood. 1031 ORANGE GROVE AVE. Owner on premises.

FOR SALE — FINE LOT, WEST HOLLYWOOD, Hillside bargain. Owner. Quick. HOLLYWOOD 2462.

FOR SALE—HOLLYWOOD PROPERTY. RENTALS, ELLIOTT 5508 Hollywood Blvd. Holly 3236.

PASADENA—
For Sale, Exchange, Wanted, To Let.

FOR SALE—7-ROOM MODERN, TWO COMPLETE baths, double garage. One block Colorado st. Price $9000. Possession at once. 6-room modern. Lots of fruit. Price $3750, fine location. Good buy. FRED W. CARL. Phone West 5919.

FOR SALE—TO SETTLE ESTATE, BARGAIN FOR cash. Home, 7-rms. Lot 100x400. Fruit and flowers. Beautiful Garfield ave., South Pasadena. 516 AM. BANK BLDG., 2nd and Spring.

FOR SALE—OR EXCHANGE—FOR L. A. RESIdence, 1½ story bungalow, N. Los Robles ave., modern, large lot; bargain. OWNER, 305 S. SERRANO ST., L. A. West 3184.

CITY LOTS AND LANDS—
For Sale.

FOR SALE—

INVEST YOUR DIVIDENDS
IN A WILSHIRE LOT

Prices from $1500 up. Cash or terms. See Mr. HORD, Lot Specialist, 631 UNION OIL BLDG. 14502.

FOR SALE—
CORNER LOT.
HELIOTROPE DR. and LILYCREST.
Half way between Melrose and Santa Monica blvd. East front, facing the Normal School. UNRESTRICTED. Priced at $2500 cash. NORTHLAND MORTGAGE COMPANY, 621 Security Bldg. Broadway 1532.

FOR SALE—
BARGAINS IN PICO HEIGHTS LOTS
We have a large variety of choice lots in Pico Heights district to choose from, only 20 minutes from Seventh and Broadway. The prices range from $750 to $1200. RELIABLE SALES CO., 756 S. Broadway, room 716. 61590.

FOR SALE—WEST ADAMS ST. SNAP, VICTOR Girado Tract, one of the best business lots on Adams st. 50x150 to 10 ft. alley next to corner, good opening for any kind of a store. Price $1750, cash $1550, balance long time. Call at 670 W. 61ST. Ork ask to see lot 241, at tract office.

FOR SALE—
SNAP, WORTH $2500, ONLY $1300.
CORNER NEAR WESTLAKE PARK, RIPE AND READY FOR FLAT BUILDING. BIGGEST SNAP EVER OFFERED IN LOS ANGELES. STREETS PAVED. A. R. PARK, 700 LANKERSHIM BUILDING.

FOR SALE—GO OUT AND SEE SOUTHWEST corner Sunset blvd. and Waterloo st. 5 lots 50x150 or 250x150. Fine hotel, apartment house or bungalow court site. $4000 below value. 502 HAAS BLDG. Phone 63634. WRIGHT & HOGAN, sale agents.

FOR SALE—

$1550.

West Adams Heights lot. Size 50x140. East side of 19th avenue, adjoining southeast corner of West 23rd street. Price is net. No commission.
F. M. WELLS, 331 Union Oil Bldg. M. 1175.

FOR SALE—
BEAUTIFUL WILSHIRE LOT
East front—60x170, in choicest section of Wilshire. Adjacent to Sixth-street car line. A real bargain at $2850. Telephone owner, 51905.

FOR SALE—30 ACRES OR 112 LOTS, $2250 PER acre, between South Vermont ave. and Normandie, Manchester ave. and 82nd st. Two 5c car lines, gas, water, electricity and phones. Owner on tract. 1506 W. 85TH ST. Vt. 920.

FOR SALE—AT BARGAIN, LOT ON 29TH ST., near Main, $800 cash will handle the deal, balance small mortgage; also corner lot on W. Adams, at a sacrifice. Address W, box 58, TIMES OFFICE.

FOR SALE—$1600, FOR THE S.W. CORNER 39th place and Western ave., 40x105, unrestricted, worth $2500. Hurry! Inquire MRS. NARBATIL, 626 Washington Bldg. Pico 2835.

FOR SALE—LOT 50x108 TO 20-FT. ALLEY, Oakwood, east of Heliotrope; snap for quick sale. NORMAN, 423 N. Vermont, 59180, or 60665.

FOR SALE — NO CASH PAYMENT IF BUYER will build small house. Good, level lot with street work done, $600. Unrestricted. Northwest. Bellevue near Hoover. VERMONT 7006.

FOR SALE—MY LOT ON 55TH ST., 2 BLOCKS from South Park ave. school. Will trade for light touring car, Buick or Dodge preferred. 551 E. 57TH ST. South 6345.

FOR SALE—BEAUTIFUL LOT, NORTH OF HOLLY blvd. Heart of Holly. Suitable for fine res. or bungalow court. Size 121x242. $4000, by owner. 579470, ask for MR. KOPP.

FOR SALE—UNRESTRICTED LOT.
51½x154 on 12th ave. Just south of Pico. Bargain for cash. $1900. OWNER, 672 BENTON BLVD. PHONE 53370.

FOR SALE—OR EXCHANGE — FOR EQUITY, Wilshire lot in Oxford Square, Victoria ave. and Ninth. Near L. A. High School. 15407 or West 277.

FOR SALE—SICKNESS, MUST SELL AT ONCE, my $450 equity, $150, no reasonable offer refused. 722½ KOHLER ST.

CITY LOTS AND LANDS—
For Sale.

FOR SALE—40 PER CENT. DISCOUNT.
FROM OLD SELLING PRICES TO SETTLE ESTATE.
I'm told to get the money quick—40 per cent discount will get it too. They're worth regular prices though.

50 FT. LOT ON BUCKINGHAM ROAD.
(On asphalt paved street with electroliers.)
A Real Show Street.
ONLY $895.
($3000 building restriction.)

50 FT. LOT JUST OFF WASHINGTON ST.
ONLY $1950.
($5000 building restriction.)
I'll show you the finest building lots for the money in West Washington district if you'll call and see Mr. Rivers (phone 60195.) with
STRONG-DICKINSON-McGRATH CO.,
1015 Marsh-Strong Bldg.

FOR SALE—
RENTER!
CARPENTERS!
WORKING MEN AND WOMEN.
Make your selection at once. Here's your chance to beat H.C.L. Buy a 50x140 ft. lot, $275, cash or terms. Build a cozy modest home (lot unrestricted.) Begin paying rent to yourself. All improvements complete and paid for. Closing out tract, over 100 lots just sold. Take West Washington st. car to tract office at end of car line, any afternoon, or call Mr. Rivers, 60195.
STRONG-DICKINSON-McGRATH CO.,
1015 Marsh-Strong Bldg.

FOR SALE—
STOP PAYING RENT.
BUILD YOU A COSY HOME
on a 50x140 ft. lot.
Unrestricted Lots.
$275 and $400.
Build what you like. Do it now, select your lot at once. It will soon be too late. Closing out a tract to liquidate a corporation. Over 100 lots just sold. Take West Washington st. car to Rimpau ave. See our agent there ANY AFTERNOON or call at our office, 1015 Marsh-Strong B'dg., ask for Mr. Rivers. Phone 60195.
STRONG-DICKINSON-McGRATH CO.

FOR SALE—APARTMENT SITE.
$4250.
Buys 50 ft. on Rampart blvd., right in heart of Wilshire district, near Rampart apartments, at 6th and Rampart. If this lot isn't worth $10,000 soon, we'll miss our guess. Call and I'll show you why. Can let you have 100 ft. if desired. See Fred Birdsall,
STRONG-DICKINSON-McGRATH CO.,
1015 Marsh-Strong Bldg. (60195.)

FOR SALE—
50x150—$2500.
ALL IMPROVEMENTS.
At beautiful Richmond Hill, 1st and New Hampshire. High and sightly. On 3 car lines. Near schools. 20 minutes from Broadway.
F. C. WOOD & CO., 126 W. 3rd St.
Room 713—Phone 61533.
Agent for Col. J. B. Lankershim, owner.

FOR SALE—
Maplewood, just west of Western, 50x150, price $2250.

Wilton, 50x132, right at Third, $2600.

Wilton drive, at Second, beautiful 50-ft. east-front lot, amidst high-class surroundings, $3000.
WESTERN AVE. REALTY CO.,
TEL. 567683. 244 S. WESTERN AVE.

FOR SALE—

$100 CASH—$10 PER MO.

High and sightly lot near Stephenson ave. car. 11 min. from Seventh and Broadway. $900, $100 cash, $10 per month. MR. HORD, 14502, 631 Union Oil Bldg.

FOR SALE—LOT 10TH AVE., BETWEEN 23RD and 24th. Phone 77565. 1408 W. JEFFERSON.

FOR SALE—DESIRABLE LOT, FIFTY BY ONE hundred fifty, in neighborhood, Forty-seventh and Vermont. Phone PICO 1713.

FOR SALE—LOT 37, EDENDALE TERRACE, $450, on terms, cheapest in city. JAY, owner, 718 Washington Bldg. 64487.

FOR SALE—WILL BUILD GARAGE WITH UPstairs living room on fine lot, close in, and sell on terms. WEST 578.

FOR SALE—WEST FRONT LOT ON BRONSON ave., between 8th and 9th, 50x138, $2000 cash. Address X, box 520, TIMES BRANCH OFFICE.

FOR SALE—BUILDING LOTS, SOUTHWEST; WILL give deed to builder by paying $100 and take trust deed for balance. Phone VERMONT 920.

FOR SALE—THREE LOTS ON WATERLOO, nice and healthy location. Street work all in. Owner 1433 WATERLOO.

FOR SALE—WILL SELL MY EQUITY IN TWO handy lots on South Vermont. Big discount for cash. PHONE 26761.

FOR SALE—WILSHIRE DISTRICT LOT, SOUTH of Windsor Square, very high and sightly, $3000. Phone WILSON, 71131.

FOR SALE—NORTH FRONT, 60X150, WILSHIRE blvd. at Western. THOMAS VIGUS, 561 I. W. Hellman Bldg. Phone 64953.

FOR SALE—60x160, CHOICEST BUSINESS PROPerty on S. Hill st.; present owner retiring. Address X, box 499, TIMES BRANCH OFFICE.

FOR SALE—LOT ON INGRAHAM NEAR WILTON, $2400; lot on Van Ness near Pico, $2400. PHONE 560786. No agents.

FOR SALE—AT MAIN ENTRANCE TO THE $5,000,000 hotel, S. E. corner 7th and Catalina, 148x115. OWNER, evenings, 56620.

FOR SALE—LOTS ALL PARTS CITY. OWNER, WEIK, 300 H. W. Hellman Bldg.

FOR SALE—HOLLYWOOD SHOW PLACE, LOTS opposite castles. Argyle and Franklin. 57697.

APARTMENT, FLAT PROPERTY
For Sale and Exchange.

FOR SALE—APARTMENTS.

Beautiful Westlake district, modern apartment-house, furnished, 60 rooms, 20 apartments; lot 100x135; nicely furnished. Price $50,000. Good terms.

Corner lot, large yard, basement, frame building, large concrete porch, homey, attractive place; 8 apartments; price $22,500. Good terms.

Good location, southwest, modern 32-rooms, lot 50x150; income $4750; price for quick sale $35,000.
GOLDEN WEST REALTY CO.,
601 Cit. Nat. Bank Bldg. Phone 62963.

FOR SALE—FLAT BUILDING IN THE CLOSE IN Wilshire territory, high ground, containing 6 rooms to each flat. Building cement constructed. Is rented at nominal rate, being only $360 per month, while similar flats in the neighborhood are leased at $500 per month, hence if an increase in rental is desired, it would be up to the purchaser to do so. This building was constructed by day labor for the owner as a home. On account of altering circumstances he desires to sell. It is very desirable as a home and for an investment; would be difficult to excel. We invite an open investigation of this property, as we believe it would please. Price $32,500.
K. LUNDEEN CO.,
909 Van Nuys Bldg., 7th at Spring.

FOR SALE—
ATTRACTIVE
MODERN 2-story nearly new 4-family flat building of 4 and 5 rooms each, with built-in dressers and up-to-date, located on a sunny corner between Adams and Washington near Washington on highest ground in city, with beautiful mountain view, in fine residential district and located where real estate values will increase in value, and close to schools, churches, stores and car lines. Positively ideally located and absolutely unexcelled for renting. Income $200 per month. Price $15,000 for quick sale.
WILLIAMS,
Cor. 8th avenue and Washington.

FOR SALE—A BARGAIN INDEED!
MY EQUITY OF $9000.
WILL SACRIFICE AT $7500.
Modern 4-flat building, every convenience, private garage, nice neighborhood, on 80-foot street, near schools and stores. Good income. Address owner, Z, box 190, TIMES OFFICE.

FOR SALE—BARGAIN, ONLY $150 PER FRONT foot, plus improvements, 4 flats (26 rooms,) on corner 3 blocks from Courthouse; terms. See Owner M. E. HILLIS, Times Credit Dept.

FOR SALE—INVESTORS, ATTENTION; LARGE 34-room modern flat building, on Figueroa st.; near Pico, lot 50x197, one of the best business investments in city, priced for quick sale. 426 I. W. HELLMAN BLDG.

FOR SALE — VENICE, 5 FURNISHED FLATS, ocean front, building and furniture, $11,000. Cash $5000, rest terms, income $200 month. Owner. Address Y, box 70, TIMES OFFICE.

FOR SALE—OR LEASE—FOR LONG TERM OF years, hotel or apartment-house site, within walking distance of Arcade Station. 50x110. 217 PARKSIDE AVE. Main 1813.

FOR SALE—$4200, LOT 50X150 TO ALLEY; high ground, west side, near 6th and Figueroa. Phone FITZMIRE, 556688.

FOR SALE—4-FLAT BLDG., CLOSE IN, LOT 60x115. 112½ and 115 S. FLOWER. 72992.

BUSINESS PROPERTY—
For Sale.

FOR SALE—
EAST 8TH ST.
$4200. $1500 down, balance mtg. 7-room house, (one small room) alley in rear. This is the lowest price we know of in the neighborhood.
W. M. GARLAND & CO.,
Ask for Mr. Hatch. 749 So. Spring st.

FOR SALE—10-ROOM HOUSE, LOT 50x130, ON paved street, in business center of Garvanza. See house at 6312 Pasadena ave. The property is underpriced at $5000, but will be sold at that price to close an estate. BIRNEY DONNELL, Administrator, 1209 Haas Bldg. 13240.

FOR SALE—3-ROOM STORE BLDG., CONTAINing some fixtures, counters, tables and chairs. Small kitchen 129 S. Ave. 64, Garvanza. $3000. Reasonable terms. BIRNEY DONNELL, 1209 Haas Bldg. 13240. Owner.

FOR SALE—MUST SELL TO CLOSE AN ESTATE. $20,000 below court appraisement, $30,000 cash and $55,000 to be left on in the mtg. Close-in income business and hotel property. SOUTH 5737-W.

FOR SALE—BARGAIN LOCATIONS FOR WHOLESALE BUSINESS. ALSO INCOME PROPERTY. MR. HATCH, WITH W. M. GARLAND & CO., 749 S. SPRING.

FOR SALE—BY OWNER, LARGE BRICK GROCery store on large corner lot. Splendid location, doing fine business, built for flats above. Particulars, CALL 77318.

FOR SALE—3 AND 4-ROOM BUNGALOW, 17TH st., near San Pedro, mortgage $1250. This is a bargain; only $2500. 502 HAAS BLDG., WRIGHT & HOGAN, owners. Phone 63634.

FOR SALE—STORE BLDG. WITH 6 LIVINGrooms, large barn. 2232 DAMON ST. Inquire 613 E. Washington, South 602.

FOR SALE—35-FOOT LOT ON E. FIFTH ST. $7500 cash or Liberty Bonds. Balance mortgage. 2030 SAN PEDRO ST. South 5806.

BUSINESS PROPERTY—
For Sale.

FOR SALE—3 LOTS, SOUTHWEST, CORNER, size 150x146, excellent building site for apartment-house, hotel or store building. Price $15,000 or will sell lots separate.
Owner.
V. L. WALKER,
Phone Vermont 524.

INDUSTRIAL PROPERTY—
For Sale and Exchange.

For Sale.

FOR SALE — 100x113.5 FEET, SLAUSON AVE., just east of Central and close great improvements. Goodyear Rubber Co., buy now. A. H. GREENOUGH, 203 Grosse Bldg.

FOR SALE—$8500, FLAT BLDG., 4 FIVE-ROOM flats, all modern, nice location. Good income. Main 992.

INCOME PROPERTY—
For Sale.

FOR SALE—INVESTORS, ATTENTION!

22 PER CENT. GROSS.

63-ROOM STEAM HEATED APARTMENT.

COMPLETELY FURNISHED.

To close an estate we are offering this close-in, fine income property at ridiculously low price of only $50,000. Property consists of three-story brick and plaster building of five 3-room apartments, and 21 two-room apartments. Apartments and furnishings are in the very finest condition. Located in one of our best close-in apartment house sections, and we honestly believe this to be one of the best investments we have had to offer. For further information and appointment to inspect this property, call and ask for Mr. Cooper or Mr. Gram, with

Ralph O. Williams. Albert C. Walter.

WILLIAMS & WALTER,
700 Van Nuys Bldg.,
65136. Seventh and Spring sts. Pico 105.

FOR SALE—
Garage building and lot 50x165, close in, W. Sixth st., $20,000; will lease after June $200 per month.
Also lot 50x125, on W. 12th st., near Figueroa st., appraised value $5000, for $4000; also lot about 40x100 on corner of Council and Reno sts., value $2000, for $1500; also flat building, 2-4-room flats, lot 60x156; will rent for $1200 per year, one flat furnished, $9000. Must sell to settle estate. Particulars A. R. PARK, 700 Lankershim Bldg.

FOR SALE—2 LOTS, SIZE 100x136, IMPROVED with six stores and one 5-room cottage, all rented. Income $165 per month. Price $15,000.
OWNER
V. L. WALKER
Phone Vermont 524.

FOR SALE—8 FLATS, BRICK BUILDING, GArages, etc. Located in heart of exclusive Wilshire district. Income $7800 net, above all expenses; under secured lease by the year. Price $75,000. Will consider well located clear property and some cash as part payment, and take mortgage back for difference. OWNER, 672 Benton blvd. Phone 53370.

FOR SALE—DEAL DIRECTLY WITH OWNER and save commission, $5000 cash will handle, 4-flat building, 3 furnished, surrounded by private residences, best location, never vacant. Pays over 12 per cent. at old rental prices; a home with a living. Address for appointment, 4106 S. NORMANDIE.

FOR SALE—ONE 5-ROOM MODERN BUNGALOW, one 5-room California on same lot, 45x209 to 15 foot alley. Garage, chicken yard, cellar, fruit trees, lawn; this property will rent for $60. Price $5500, terms. Call owner evening, BOYLE 2848.

FOR SALE—FURNISHED 6 UNIT BUNGALOW court, price $10,000, $6500 cash, balance 4 years, income $150 month, adjoining double house just remodeled, furnished, 6 garages, price $6000, $2000 cash, balance 6 years, income $75, must be seen to be appreciated, 422-28 EAST 29TH ST. Near Maple ave.

FOR SALE— WESTLAKE. $8500.
Duplex, 8 rooms, east front, one apt., completely furnished. Rents for $125. $2500 down. Located on Park View, near 9th st.
See MR. OWEN, today.
527 Security Bldg. Phone Broadway 1249.

FOR SALE—2 FLAT BUILDINGS, ONE 4-FAMILY flat, the other 2-family flat, excellent condition, large cement basement, lot runs through from 17th or 18th st., near San Pedro. Will consider part payment Hollywood property; terms. Address 6603 FRANKLIN AVE.

FOR SALE—IF YOU WISH TO INVEST $22,000 in L. A. Harbor property with $200 monthly income and in district of advancing industry, see MR. CHARLES A. LLOYD, Westlake Park Boathouse.

FOR SALE—40 PER CENT. DISCOUNT, SNAP; 20-room apt.-house, furnished, best real estate bargain in city, come in and talk it over; $7000 handles deal. 253 S. BROADWAY, room 408, Bannister. 66413.

FOR SALE—OR EXCHANGE—IF YOU WANT clear-cut income property, paying 10 per cent. on $15,000, in good rental district, I will sell now for $10,000 cash or part trade. Get busy and save dealer's commission. HOLLY 675.

FOR SALE—$6000, ON 25TH ST., FEW FEET from Vermont, 10 rooms, hardwood floors, good four-room house in rear, garage, fine income; lot 50x135; this is big value. Terms half cash. No agents. Call 28499. Evenings 77110.

FOR SALE—CORNER LOT, 50X150, ON PAVED street with improved two 8-room houses, one store building; also grocery stock and fixtures. Inquire 1400 GRIFFITH AVE.

FOR SALE—LARGE 2-STORY BUILDING, FOUR storerooms, 35 rooms, all rented, a good income, clear, at a bargain. Owner wants to retire. Call WILSHIRE 2755.

FOR SALE—WEST 7TH ST. PROPERTY THAT will pay $400 per month. No trades and no applications considered without $16,000 cash. Address Y, box 94, TIMES OFFICE.

FOR SALE—$5000 HANDLES HANDSOME 4-FLAT building, near Westlake Park. Price $15,000; paying 14 per cent. Trade for modern bungalow, clear. OWNER, 3727 N. Griffin.

FOR SALE—APARTMENT BUILDING, LEASED, 5 years, $350 month, $15,000, cash $40,000, mortgage. Address X, box 522, TIMES BRANCH OFFICE.

FOR SALE—HOUSE COMPRISING 30 SLEEPING and two-room apartments, $25,000. All rented. Strongly built. Also a six bungalow court, $12,000. Bargain. PICO 2276.

FOR SALE—4-FLAT BUILDING, NICE LOCAtion, $4000; owner leaving, must sell; big bargain. STROUSE, 325 Story Bldg. 62705.

FOR SALE—BEST BUY IN LOS ANGELES, BRICK apartment-house, furnished, $50,000; income $750 per mo. OWNER, 24 Chestnut, Long Beach.

SUBURBAN PROPERTY—
For Sale.

FOR SALE—
ONE OF THE BEST 2½-ACRE CHICKEN RANCHES IN SAN GABRIEL VALLEY; NEW BUNGALOW; LARGE GARAGE; GAS; ELECTRICITY; ABOUT 800 LAYING HENS; ROOM FOR MANY MORE; GOOD FAMILY ORCHARD; ON PAVED STREET. PRICE RIGHT; SEE McMICKENS, WITH
SOUTHLAND REALTY CORP.,
PHONE 67764. 413 SOUTH HILL ST.

FOR SALE—
WE HAVE EXCELLENT CHICKEN RANCHES, 2 AND 2½ ACRES EACH, 1000 YOUNG LAYING HENS, WITH ONE, FOUR AND SIX-ROOM BUNGALOWS, GAS, ELECTRICITY, AMPLE WATER UNDER PRESSURE, ALL KINDS BEARING FRUIT, FLOWERS, SHRUBBERY, SPLENDID NEIGHBORHOOD, NEAR MONROVIA CAR LINE. SEE McMICKENS, WITH
SOUTHLAND REALTY CORP.,
PHONE 67764. 413 S. HILL ST.

FOR SALE—STOP AND THINK.
When you can get three large lots for the price of one, with free water, in the city, with all improvements soon, land rich as cream, only fifteen minutes from Fifth and Broadway; can pay for your land out of your profits; a beautiful place to live, with oil possibilities. Hope to start drilling soon. Good drainage, easy payments. Investigate at once. See owner, MR. LEVITT, 1012 Washington Bldg. Tel. M. 6166.

FOR SALE—
SUBURBAN FOOTHILL HOME.
Beautiful view of mountains and valley.
Close to car. All city conveniences.
Good house, barn and outbuildings; 1½ acres oranges, good crop; this place will pay $500 to $1000 per year and make a delightful home. Price $12,500.
H. C. PARKER, Owner.
234 H. W. Hellman Bldg. 13462.

FOR SALE—CLOSE TO PACIFIC ELECTRIC AT Arcadia, 5-room modern bungalow, with all the newest built-in features; big living-room, with fireplace, 2 large bedrooms, bath, Pullman breakfast-room, laundry and kitchenette; cement floor garage, good outbuildings, 3 chicken units, room for more; improved acre, fine soil, all kinds of fruit, gas, electric lights, boulevards and good schools. J. C. VINING, First ave., South, between Duarte and Valnette.

FOR SALE— "ARCADIAN ACRES." —FOR SALE.
FINEST SUBURBAN HOMESITES IN SOUTHMOUNTAIN VIEWS, FINEST SOIL, CHEAP WATER, GAS, ELECTRICITY; ALL CONVENIENCES, ON CAR LINE AND PAVED BOULEVARD; LOW PRICES, EASY TERMS. DON'T BUY BEFORE SEEING IT. YOU WILL LIKE THEM.
SOUTHLAND REALTY CORP.
PHONE 67764. 413 S. HILL ST.

FOR SALE—
STRICTLY UP TO DATE.
1½-acre place, located Arcadia, on paved boulevard, new modern bungalow, large garage; fruit trees, gas, electricity, immediate possession, ideal location, close to car line, school and church.
D. D. COUGHRAN,
13819. 715 Van Nuys Bldg.

FOR SALE—
10 ACRES.
Offered far below real value, for quick sale; located just off Huntington blvd. and Monrovia, between Alhambra and Monrovia.
D. D. COUGHRAN,
13819. 715 Van Nuys Bldg.

FOR SALE—FOUR-FLAT BUILDING.
4 rooms each, in fine condition; rents for $157. 4 garages, turn table. Hollywood way. $12,500. $7500 down.
See MR. OWEN Today
527 Security Bldg. Phone Bdwy. 1249.

FOR SALE—$3500, $2000 CASH, ACRE GOOD land, covered with fruit, berries, chicken pens, large barn, good Cal. house and bath, excellent water. Owner, 820 S. VERDUGO RD. Glendale 293-J.

FOR SALE—$1650, BEAUTIFUL LITTLE ACRE chicken farm, 2-room house; bearing orchard; chicken equipment; near electric car, 5c fare; half cash. Morrill, with ESCHLEMAN-CURNUTT REALTY CO., 300 Central Bldg.

FOR SALE—ALL OR PART OF 4 ACRES, LEVel, well situated, on Colorado blvd. near car line, school; in good neighborhood. Scenic. Also 5 acres in Garvanza, equipped for chickens. Good house. Call owner, BROADWAY 3616.

FOR SALE—110 ACRES WALNUTS AT LANkershim; income $12,000; price $55,000. 71698.

SUBURBAN PROPERTY—
For Sale.

FOR SALE—

CITY HALF ACRE TRACTS.

Occidental College View tract, the most beautiful home building site in Los Angeles; soil, sandy loam, good streets and city water to each acre; high above fog. Buy now, plant fruit trees, plan your own home, raise chickens and save money. Thirty minutes from 7th and Spring sts., on yellow car.
Price $800 to $1000 per half acre, very easy terms. Will take Liberty bonds as first payment. Take Eagle Rock City car to tract office, end of 5-cent fare or call at city office for full particulars. Broadway 772.
WESLEY ROBERTS CO.
408 Union Oil Bldg.

FOR SALE—
HANDSOME SUBURBAN HOME.
405 Tennessee st., overlooking the beautiful golf course of the San Gabriel Valley Country Club; built by an eastern capitalist who spared no expense in making a real home; 10 spacious rooms, with built-in features; 4 master bedrooms in ivory, rose, blue and gold; full-length mirrors and stationary lavatories throughout; plumbing and electrical fixtures of the finest, sleeping porches, maid's and servants' quarters; mammoth garage, storage rooms, etc. This beautiful home, situate on an acre of ground, can now be had for $10,000 (clear,) on liberal terms. Immediate possession. Don't delay. Owner, 418 DELTA BLDG., Main 15.

FOR SALE—
BUY FROM OWNER, ONE-HALF ACRE AT MISSION COURT WITH SMALL HOUSE ON PROPERTY. A BARGAIN AT $1000. This is one of the best buys I've offered in a long time. House is in good condition, with gas and electricity available. Located in Mission Court, one of the attractive residence places, 30 minutes from downtown. The large lot allows for considerable garden space, fruit trees, vegetables, berries, poultry, etc., which will save you money on your table bills. Don't delay on this as it is sure to be snapped up soon. Easy terms, like rent. EMIL FIRTH, OWNER, 346 S. BROADWAY. PHONES: 60167, MAIN 2543.

FOR SALE—
25 P. C. BEST INCOME IN CITY. 25 P. C.
$6000. ONLY $3000 CASH, BAL. MTG. 7 P. C.
Extra well-built 4-family flat, mod. to the min., large lot, close in. E. 20th st. unfurnished. Take this tip from me, this is without doubt the best paying flat bldg. in the city, and is conservatively worth $10,000. Don't bother to phone, come in, this will go to the first one seeing it.
Benaker,
ESHLEMAN-CURNUTT CO.,
300-334 CENTRAL BLDG.,
13911. SIXTH AND MAIN. 13911.

FOR SALE—
ORCHARD ACRES, $1500 UP.
2 miles from Hollywood on Pacific Electric. Bearing walnuts, plums, apricots, cherries. Send for plat or go with us.
F. C. WOOD & CO., 120 W. 3RD ST.
Room 713—Phone 61533.
Agent for Col. J. B. Lankershim, owner.

FOR SALE—A HOME FOR HEALTH, IN THE foothills of Glendale. High and dry. Ideal place for children. Only 20 minutes' drive from Los Angeles. Good road all the way. The place has 18 acres, including some foothills. Mixed deciduous orchard, pumping plant, house and barn. Also old and large ornamental trees and shrubbery. This place will be sold at a reasonable price and will give terms. Address Box 697, R.F.D. No. 1, LOS ANGELES.

FOR SALE—CUDAHY RANCH. A WONDERFUL little home place ranch, within 9 miles of Los Angeles, on a paved boulevard; water, electricity and telephone; 2½ acres, highly improved, with fruit and berries; chicken houses and pens for 1000 chickens; a modern 6-room bungalow and garage; now offered for the first time at $10,000, half cash. See Mr. Green.
C. C. ALBRIGHT CO.,
501 Merchants Natl. Bank Bldg.

FOR SALE—

"Buy for Profit."

1½ ACRES CUT TO $1275, 10 PER CENT. CASH, 1 PER CENT. MONTHLY. BEST CLOSE-IN PROPERTY. GUY M. RUSH CO., 318 Story Bldg. Bdwy. 24.

FOR SALE — HAVE YOU GOT $1250? IF SO read this offer, ½ acre with 6-room furnished house, good 5-passenger Chevrolet auto, 40 varieties fruit trees, garden, some chickens, rabbits, goat, garage, all goes for $3250; payment of $1250 cash, balance any way you want it. This will not last. "Hurry." 252 I. W. HELLMAN BLDG. 63914.

FOR SALE— $8500
SPLENDID 2 ACRES WITH SUPERIOR 7-ROOM BUNGALOW; HARDWOOD FLOORS THROUGHOUT; GAS; ELECTRICITY; GARAGE; SHRUBBERY; CHICKEN EQUIPMENT; GOOD FAMILY ORCHARD; EXCELLENT LOCATION; IT WILL PLEASE YOU. SEE McMICKENS, WITH
SOUTHLAND REALTY CORP.,
PHONE 67764. 433 SOUTH HILL ST.

FOR SALE—
BLOOMINGTON, 10 ACRES, $4600.
On paved boulevard, sandy loam soil, level land, 10 shares water stock, water piped on land; $400 cash payment, 7 per cent. interest. See Wood, AYERS REALTY CO.
601-2-3 Haas Bldg. 63735.

FOR SALE—THREE FLAT BUILDING ON HARvard near 16th st. 15 rooms, finished throughout in solid oak. A real home and income. $13,000, half cash. Lot 50x150. 2-story garage.
See MR. OWEN Today
527 Security Bldg. Phone Bdwy. 1249.

FOR SALE—2½ ACRES WITH FINE 8-ROOM modern house, plenty assorted fruit, excellent chicken equipment, in very desirable location, close to Monrovia car line. Gas, electricity and superb property.
R. H. SCHWARZKOPF,
6th and Broadway. 222 Story Bldg.

FOR SALE—"ARCADIAN ACRES." I RESIDE on this tract and can locate you on choice desirable pieces. Close to car service, gas, electricity. Superb sandy loam soil. Sensible restrictions.
R. H. SCHWARZKOPF,
6th and Broadway. 222 Story Bldg.

FOR SALE—IN ADDITION TO PLACES LISTED in this issue, I have others from 1 to 20 acres, improved and unimproved. All in and around Arcadia, Monrovia, where I reside. Good level land, $800 an acre, on paved road. Terms.
R. H. SCHWARZKOPF,
6th and Broadway. 222 Story Bldg.

FOR SALE—COSY ½ ACRE PLACE, FINE MODern, 5-room bungalow with sleeping porch. Gas, electricity, near Monrovia car line. A bargain.
R. H. SCHWARZKOPF,
6th and Bdwy. 222 W. P. Story Bldg.

FOR SALE—2 ACRES NEAT 5-ROOM HOUSE, plenty of fruit, excellent poultry equipment, near Monrovia car line. Gas, electricity.
R. H. SCHWARZKOPF,
222 Story Bldg. 6th and Broadway.

FOR SALE—BY OWNER, IMPROVED TWO acres, California bungalow, gas and electricity, corner Bellevue and Orange aves., Inglewood Acres.

FOR SALE—TWO LOTS AT VERMONT HEIGHTS, one block from Union Oil well now down 2800 feet. Cash payment and $15 per month. Address W, box 481, TIMES BRANCH OFFICE.

FOR SALE—A NEAT, PRETTY, 5-ROOM BUNgalow on East 3rd street, every convenience, will be sold at a great bargain. BDWY. 3616.

FOR SALE—BEAUTIFUL MODERN HOME, SITUated in Eagle Rock Valley. Inquire LA PALMA CAFETERIA, 311 W. 3rd st.

Alhambra.

FOR SALE—PERFECT PLASTERED BUNGALOW, bath, rich 50x200 lot, 506 S. Palm ave., only $1850. This house is nearly new, cannot be built at this price. Location is West Alhambra. Open, beautiful spot. Just vacated. See it. If you want a fancy, neat home also vacant, see the newly-finished bungalow, 404 North Marguerita ave. Also $1850. This gives you choice of two bungalows and so very different. Act quick. Phone OWNER, 61382.

FOR SALE—8-ROOM 2-STORY RESIDENCE, 50x200, fruit, chicken yards, paved street, select neighborhood, $4250. Clear. Big bargain. GEO. W. JONES CO., 418 Hibernian Bldg. 15751.

FOR SALE—BUNGALOW, 6 ROOMS, LARGE LOT, trees, grass, flowers, located near 6th and Washington sts., Alhambra. $4000. See S. N. BACHTELL, 301 Van Nuys Bldg. Phone 66298.

FOR SALE—HOUSE AND LOTS FROM $1500 TO $7000. Terms. N. W. BURROWS, 822 Citizens National Bank Bldg. Phone 66904.

FOR SALE—5 ROOMS, MODERN, ALMOST NEW bungalow, oak floors, garage, large lot, near Huntington drive, $3800. PHELPS, 410 Byrne, 253 S. Broadway. 66413.

San Gabriel.

FOR SALE—2 AND 4-ACRE HOMESITES, ON blvd. Close to city. 21168.

Glendora.

FOR SALE—$4250, MOST MODERN PRACTICALly new bungalow excellent. See it, 1124 ST. CHARLES TERRACE. Owner. 61382.

Eagle Rock.

FOR SALE—SIX-ROOM MODERN HOUSE ON nearly an acre, great variety of bearing fruit, in fine condition, automatic sprinkling system in lawn. Water piped all over place. Ripe fruit every month in the year. Garage with turn table. Very close in to business center. Investigate this. Owner old wants to quit work. W. A. FEASTER, 112 S. Central ave., Eagle Rock, Garvanza 1150.

Glendale.

FOR SALE—SACRIFICE, IMMEDIATE POSSESsion. In best residential section of Glendale. Beautiful garage. Several bearing fruit trees. Lot 50x182. Fine 80 ft. blvd. Price $6000, part cash, bal. to suit. Call at 318 MASON BLDG., 4th and Bdwy.

FOR SALE—BEST BUY IN GLENDALE, MODern bungalows, stable, chicken house and garage, lot ¼ acre, or would lease for 1 or 2 years. 719 ACACIA ST., Glendale, Glen. 122.

FOR SALE—$4000, DOUBLE BUNGALOW ON 2 rooms each, small house in rear, large lot. MUST BE SOLD AT ONCE. CHAS MURRAY 623 S. Spring. 62757.

FOR SALE—GLENDALE HOUSES WELL LOcated, $2000 to $5000; some more. ROY D. KING, 737 Mer. Nat. Bank Bldg. 12266.

FOR RELIABLE INFORMATION REGARDING HOUSES, LOTS, LANDS INSURANCE, SEE ME AT 117 S. BRAND BLVD. EZRA F. PARKER.

FOR SALE—BEAUTIFUL RESIDENCE, CLOSE in, $6000 cash. WALKER JEWELRY CO., Glendale.

FOR SALE—MODERN 5-ROOM BUNGALOW, FURnished, 20 minutes from city in South Glendale. $4500. 1725 GARDENA AVE., Glendale.

FOR SALE—FINE MODERN BUNGALOW, 3 BEDrooms, close in. Owner, 329 N. JACKSON, Glendale.

Gardena.

FOR SALE—5-ROOM HOUSE, BATH CHICKEN house, electric lights, gas, garage, lot 75x287, close to high and grammar schools and Torrance. 1014 PALM AVE., Gardena.

SUBURBAN PROPERTY—
For Sale.

Inglewood.

FOR SALE — 1 ACRE, 3-ROOM CALIFORNIA house, electricity, lawn, garage, chicken equipment for five hundred, 50 assorted bearing fruit trees, berries, alfalfa, brooder. A snap. $2500, $1500 cash, balance easy. F. W. DEAN, Hawthorne car to Lennox, 5 blocks west.

FOR SALE—158 R. I. RED PULLETS NOW laying. 32 hens, first-class Hoganized stock, $2.25 each; 6 pens Mammoth White Muscovy ducks, laying, $10 per pen. 1 nearly new Cyphers incubator, 240 egg size, $18. Hawthorne car to Lennox, 5 blocks west. F. W. Dean.

FOR SALE — FOR INGLEWOOD PROPERTY OF all kinds, all sizes and all prices, on all kinds of terms. See C. D. REED, 135 Market st. Phone

Highland Park.

FOR SALE—CORNER LOT 57x150 FT. TO A 14-ft. alley, Saturn and Pacific blvd. Only $2250. MRS. COWHICK, Vermont 6321.

Huntington Park.

FOR SALE—NEW COLONIAL BUNGALOW, FIVE rooms and bath, up-to-date, with lots of built-in features, large lot and garage, a $5000 home for $4000, to a cash buyer. 244 COTTAGE, Huntington Park.

FOR SALE—$3000, IMMEDIATE POSSESSION, $800 down, new 5-room bungalow, garage. Also half acre, 2-room California house, fronts two streets, $1700. Lot on Middleton, $700. ALLEN CROSSAN, 232 North Pacific Blvd. 28469.

Lankershim.

FOR SALE—4½-ACRE CORNER, ONLY $2500. Good location for poultry, alfalfa, fruit or walnuts. Aqueduct water. Also 10 acres with small house, some fruit and irrigation system in, cheap at $5000. Terms $2000 cash. MRS. N. E. McCANN, Theater Bldg., Lankershim, Cal.

FOR SALE—5-ACRE RANCH, BEST LAND, NEAR Lankershim. Small house. $3000, terms. DR. HARWOOD, Inglewood.

Monrovia.

FOR SALE—NORTHEAST CORNER MYRTLE AND Maple st., Monrovia 50x150, vacant. Bargain for cash, $1000. FRANKLIN HARPER, 672 Benton Blvd., Los Angeles. PHONE 53370.

Ramona Acres.

FOR SALE—

$1275. LITTLE FARM.
HALF AN ACRE. SMALL HOUSE.

Ideal chicken or rabbit ranch. Well built 2-room house, which can be added to. Chicken sheds. Gas, water and electricity. Go out Sunday to Wilmar or Covina line of P. E. or see Mr. Loftus with JANSS INV. CO., 404 Metropolitan Bldg., 315 W. 5th st. Phone 10345.

FOR SALE—SOUTHERN COLONIAL BUNGALOW. Extraordinary built-in features and finish, exclusive neighborhood, full corner acre, every kind of fruit, nuts, berries, playgrounds, tennis and croquet courts. It's a dream and a bargain $8000. NELLIE A. SMITH, 702 Grant Bldg. 16407, or 2009 S. Garfield. (Covina car.) Garfield Sta.

FOR SALE—FURNISHED BUNGALOW, WITH acre, fruits. $4250. RESER, 512 Grant Bldg.

Van Nuys.

FOR SALE—
5 ACRES ON VENTURA BLVD.
6-room modern house, double garage, chicken houses, family orchard, in alfalfa, plenty of aqueduct water piped to entire place. PRICE $6500.
THIS IS A REAL BARGAIN.
FRED A. KELLOGG,
303 SHERMAN WAY. PHONE VAN NUYS 141.

FOR SALE—START THE NEW YEAR RIGHT. Buy a ranch. Call HOLLY 854 regarding 5 acres on Van Owens St. in Van Nuys.

San Fernando.

FOR SALE—
SAN FERNANDO VALLEY SNAP.

5 acres, rich level land. Aqueduct water. 1 acre alfalfa, 1 acre of fruit trees. 3-room house. Barn, garage, chicken house and corrals. 1918 Overland, 5-pass., 325 laying hens and some furniture.

ONLY $5500.

This presents a fine opportunity to invest in a paying poultry ranch. See Mr. Reynolds, with JANSS INV. CO., 404 Metropolitan Bldg. Phone 10345.

FOR SALE—OR EXCHANGE—21 ACRES ON SAN Fernando blvd., piped for water from aqueduct, some improvements, what have you to offer? PHELPS, 66413.

FOR SALE—10 ACRES FINEST SOIL, PLENTY of water, ideal location, near foothills, 16 miles from Los Angeles. Will sell cheap and give terms. OWNER, 1034 Cit. Nat. Bk. Bldg. 60321.

BEACH PROPERTY—
For Sale.

Long Beach.

FOR SALE—LOT 23, BLOCK I, VISTA DEL MAR No. 2. Paid $800. Now $490. 342 DOUGLAS BLDG. 66691.

Hermosa Beach.

FOR SALE—20 PER CENT. INCOME PROPERTY. $15,000. Finest location at Hermosa Beach; 30-room, 2-story apartment, 3-room cottage, all modern and completely furnished, now paying $300 per month. Will show $3000 net income for 1920. Owners must leave Beach because of low altitude and will sacrifice for $15,000, reasonable terms, also large garage for 6 cars. See Mr. Green, 15030. Main 8997.
C. C. ALBRIGHT CO.
501 Merchants Nat. Bank Bldg.

Santa Monica.

FOR SALE—BRENTWOOD PARK, BEAUTIFUL 11-room, 1½-story home, built 1918. Attractive lawn and shrubbery, corner lot, 200x165, $14,500 with furniture, terms. HODEL & KEMP, 614 Merchants' Nat'l. Bank Bldg. Main 910.

Venice and Ocean Park.

FOR SALE—FINE NEW MODERN BUNGALOW OF 6 rooms and bath also garage at 715 Superba ave., Venice. See owner at 1700 WEST JEFFERSON, Los Angeles.

HARBOR PROPERTY—
For Sale and Exchange.

FOR SALE — THREE EXCELLENT BUILDING lots, 50 ft. frontage, only one block of Pacific ave. at 20th st., San Pedro. Only $1500 apiece. A. D. VAN VRANKEN, 930 Van Nuys Bldg. Bdwy. 1800 Sunday and after 6 p.m. West 141.

For Exchange.

FOR EXCHANGE—FOUR LOTS IN SAN PEDRO, best residence location. Will exchange for Wilshire or Hollywood lot. 4023 INGRAHAM.

FOR EXCHANGE—SAN PEDRO LOT FOR OAKland lot or property. Address Y, box 94, TIMES OFFICE.

San Pedro.

FOR SALE—INCOME PROPERTY, RENTED $38 per month, will take clear lot in part payment.
C. B. HOLLINGSWORTH & CO., 271 6th st., San Pedro. Phone 33-J.

FOR SALE—CHEAP LOT ON 20 TH ST. NEAR Pacific, San Pedro. OWNER 5797-R.

COUNTRY PROPERTY—
For Sale.

FOR SALE—
72 ACRES, INCOME PROPERTY, per following description:

45 acres 8-year-old almonds, best variety.
15 acres, 2-year-old almonds.
200 English walnut trees.
12 acres, cleared, ready to plant.
Barn and 2-ton capacity Almond huller and 100 trays.
Estimate 200 tons almonds, coming crop this year.

$45,000 Terms.
For further particulars write H. C. LIGHTFOOT, Paso Robles, Cal.

FOR SALE—

TULARE COUNTY LAND.

160 acres of fine level land. Good soil, fenced, and only four miles west of Pixley, where land values are $150 per acre, but owner of this 160 acres is a nonresident and has authorized us to sell at $75 per acre. Call MR. HILDEBRANDT, with J. B. ALTHOUSE CO., 602-3-4 Story Bldg. 64175. Bdwy. 5257.

FOR SALE—PASO ROBLES, ORCHARD, IMproved with 2 good houses, barn, pump plant, 140 acres in almonds, pears, prunes, 270 acres in all, located near town, price $45,000, terms, or L. A. for part. W. A. RYON, 204 Bradbury Bldg.

FOR SALE—
10-ACRE HOME.
All in finest stand alfalfa, new modern house, other good buildings. Cheap water piped, team, implements, fine brood sow, $6500. Good terms. LA DUE, 807 Central Bldg.

FOR SALE—OR TRADE—160 ACRES RICH LEVel mountain land, near big lake, among the big pines, near large summer resort, fine fishing and hunting, might subdivide. See BARLOW, Hotel Hollenbeck.

FOR SALE—10-ACRE RANCH; RICH, SANDY loam soil; at Ontario; half in full bearing apricots. Price $4000. Will consider bungalow. A map. PECKHAM, 704 Hibernian Bldg. 65392.

FOR SALE—$1 PER ACRE, FINE BODY LEVEL government land in N. Arizona, on R.R., now ready for colonization. MORRILL, with Eschleman-Curnutt Co., 300 Central Bldg.

FOR SALE — SOUTHERN PACIFIC RAILROAD lands for alfalfa, dates, grapes, fruits, nuts, wheat and barley, $10 to $45. Terms 10 to 24 years. OFFICE LAND DEPT., 829 Story Bldg.

FOR SALE—10 OR 20-ACRE RANCHES; RICH, fertile soil; abundance of water, all piped; on boulevard, close to town, $225 an acre. PECKHAM, 704 Hibernian Bldg. 65392.

FOR SALE—240 ACRE RANCH, A-1 WATER right, 2½ miles from Bishop, Inyo county, for information write J. S. BRAGG, Bishop, Cal.

FOR SALE—OR EXCHANGE—80 ACRES LEVEL land, 2½ miles east of Perris. $6000 clear. Would consider city income property. Owner, 5953 S. VERMONT AVE. 77198.

FOR SALE—LAKE COUNTY—
Real Estate.
Address MAY LAND CO.,
Lakeport, Cal.

FOR SALE—AND EXCHANGE—ALFALFA, FRUIT and walnut lands and ranches in the famous Hemet-San Jacinto Valley. Auto trips each week. B. F. HUNTINGTON, 229 E. Sixth st. Phone 15005.

FOR SALE—150 ACRES DEVELOPED LAND 65 miles out. Low price. ARNOLD, 13405. Evenings, 50229.

FOR SALE—OR LEASE—40 ACRES ALFALFA land, aqueduct water. Owner, 1630 W. WASHINGTON.

COUNTRY PROPERTY—
For Sale.

FOR SALE—

ALMOND ORCHARDS.
PLANTED BY
THE MISSION ALMOND ORCHARD CO.
OF PASO ROBLES, CAL.

OPENING SALE of our new SUBDIVISION of the choicest tracts of ALMOND LAND in PASO ROBLES district, located within a couple of city blocks of the main paved STATE HIGHWAY, perfect air drainage, NO FERTILIZATION and NO IRRIGATION, eliminating the big expense of an orchard.
$175 to $250 per ACRE.
On easy terms. We contract to plant your orchard for $40 per acre, which covers all cost of selected trees, plowing, surveying for the trees, planting, etc., by experienced orchardists. We also contract to care for same at $20 per acre per year, enabling one to enjoy a handsome income without changing your residence.
$3000 TO $4000 A YEAR
INCOME on an ALMOND ORCHARD, that should pay for itself within a few years. Call for our folder and further details.
MISSION ALMOND ORCHARD CO.
M. E. Weed, Sec., 221 Mercantile Place,
Near Sixth and Broadway.
Los Angeles, Cal.

FOR SALE—
The following lands must be sold at once.

640 acres TULARE LAKE GRAIN LANDS all sowed to barley.
320 acres TULARE LAKE GRAIN LANDS, all sowed to wheat, crops will pay for land in first year, all located in best protected districts.
240 acres improved with good buildings, pumping plants, stock and implements, ready to move onto, located in alfalfa and fruit district.
240 acres unimproved, well located, good soil, best fruit and alfalfa land in Tulare county.
80 acres raw, good vineyard land.
40 acres, improved with pumping plant.
500 acres, fruit or alfalfa land.
Good lands, low prices, easy terms, our motto. Write or see at once, we can interest you.

STRONG & DAFRON,

Corcoran, Cal.

FOR SALE—
ALL BARGAINS.
ALFALFA—WALNUTS—ORANGES
AND APRICOTS.
378 acres level as a table, all fenced, 20 acres ready for alfalfa, good 80 in. well, 5-room modern house, garage, help house, barn, etc., 8 miles from San Jacinto, a bargain at $150 an acre.
58 acres at San Bernardino, 25 acres in 2, 5 and 6 year old walnuts, 16 acres 9 year old Valencias, good house, etc., 1½ miles from town. Price $30,000.
100 acres, 20 miles from L. A. on paved blvd. to Fullerton, 30 acres in alfalfa land, balance good corn and alfalfa, fine buildings, oil prospects. Price $50,000.
28 acres, 18 acres in 3 year old apricots, balance bottom alfalfa land, water, only 1½ miles from San Jacinto. Price $10,000.
STRONG-DICKINSON-McGRATH CO., owners,
See Kilfoil or Rivers. Phone 60195.
1015 Marsh-Strong Bldg.

FOR SALE—
UNABLE TO TAKE CARE OF 20-ACRE TRACT OF APRICOTS.
WILL SACRIFICE FOR $14,000. TERMS.
NO PRETTIER LOCATION IN CALIFORNIA.
ON BOULEVARD.
TREES BETWEEN 4 AND 5 YEARS OLD.
PLENTY OF WATER.
SOIL WILL GROW ANYTHING.
CALL MR. LARSON. 12869.

FOR SALE—BIG MONEY IN FIG GARDENS—
A life-time of hard labor, on a ranch barely paying expenses, is a wasted life. With a California Fig Garden you have six months of pleasant work, six months of play. Fig trees never kill and pay sure dividends each year for all time. Money back in four years—plus a Fig Garden worth $2000 per acre. Greatest money-making opportunity since the days of California's gold discovery. Small cash investment and easy terms covering five years of contract care of garden. Write us, or call at our offices. BYRON A. BEARCE, 528A Mills Bldg., San Francisco.

FOR SALE — YOUR CHANCE IS IN CANADA—
Rich lands and business opportunities offer you independence; farm lands, $11 to $30 per acre, irrigated lands, $35 to $50; 20 years to pay; $2000 loan on improvements; taxes average under 20 cents an acre, no taxes on improvements, personal property or live stock, good markets, churches, schools, roads, telephones; excellent climate—crops and live stock prove it. Special homeseekers' fare certificates. Write for free booklets. ALLAN CAMERON, General Superintendent Land Branch, Canadian Pacific Ry. 252 Ninth ave., Calgary, Alberta.

FOR SALE—
10-acre income producing grove, 5 acres Mission olives, 5 acres Valencia oranges, both 7 years old. Small house and barn, complete pumping plant, electric light and power, also telephone. Half way between Exeter and Lindsay on S. P. Railroad. Owner has 20 acres half mile distant upon which he desires to build home. Crop on trees go to purchaser if taken at once. Grove in A-1 shape and should be seen to be appreciated. No agents, write owner direct, MAYNARD BAILEY, care California Associated Raisin Co., Fresno, Cal.

FOR SALE—IMPERIAL VALLEY, 160 ACRES, S. E. of Holtville, 1 mile from store and school; fenced with three-wire fence, but no buildings; 30 acres in good stand barley, balance in cotton and corn last year; price $175 per acre; will take $5000 in trade on good clear property and from $3000 to $5000 cash payment, balance easy terms. Will take off the market if not sold within 15 days.

A. C. FERGUSON, Holtville, Cal.

FOR SALE—OR EXCHANGE—
160 ACRES ALFALFA LAND.
Ten tons per acre raised near by. Level, all tillable. About 50 feet to water. 4½ miles to railroad town, 100 miles to Los Angeles, boulevard all the way. $50 per acre. Exchange for Chicago property.
ARTHUR E. HULL,
921 Citizens' Bank Bldg. Los Angeles, Cal.

FOR SALE—40-ACRE IMPROVED RANCH WITH water, is located 2 miles east of Owensmouth, close to electric line, high school and grammar school; 7-r. mod. house, plastered bunk house, large galvanized barn and implement shed. The ranch is equipped for hog raising, 30 a. in alfalfa, 10 acres in pears. C. F. HALE, El Nogal, 1 mile south of Sherman way.

FOR SALE—
Murrieta Valley land on cement highway, between Los Angeles and San Diego, in Riverside Co., in 5, 10, 20, 40 and 2000-acre tracts, $25 to $300 per acre. Improved land, Alfalfa, fruit and grain land, 6 to 30 ft. to water. Level land with springs on it and abundance of water. Fine climate and rich soil. For information write or see R. W. SOUTHARD, Murrieta, Cal.

FOR SALE — WE HAVE SIX OF THE BEST bearing apple orchards in the Yucaipa Valley, for sale on easy terms. The orchards will pay for themselves in a few seasons. Come in and let us tell you about them and show you the richest valley in California. HEINDLEY & MILLER, 614 S. Spring, 3rd floor.

FOR SALE—20-ACRE IMPROVED LEMON AND deciduous fruit ranch, house, barn, all piped for irrigation with water. Foothill section. Front on boulevard. 1½ mile from good city. Price $10,000. PECKHAM, 704 Hibernian Bldg. 65392.

FOR SALE—OR EXCHANGE—ALFALFA RANCH, 46 or 80 acres, 14 acres in alfalfa, A-1 irrigating well, buildings; 1½ miles from Hinkley. Finest soil, climate, school. OWNER, 966 S. Serrano st. Phone W. 3184.

FOR SALE—NEW MEXICO., IF INTERESTED IN ranches or big land grants, see ELY, 729 Citizens National Bank Bldg. 64518.

FOR SALE—ARIZONA COTTON LAND.
800 acres land under Roosevelt Dam, "A" class water. For sale, $75,000 down will swing the deal for a quick turn. UNION LAND COMPANY, Tempe, Arizona.

FOR SALE—TULARE BARGAIN, 60 ACRES, ADjoining town. Ideal for alfalfa, grapes, etc., pump and ditch water, $200 acre, terms. W. A. RYON, 204 Bradbury Bldg.

Imperial Valley.

FOR SALE—THE WAY YOU INVEST YOUR MONEY or your energy, makes either for financial success or failure. Imperial Valley land offers the greatest opportunity on God's green earth for making money, either from raising any, and all kinds of crops, citrus fruits, hogs, sheep, cattle, or for investment. We can cite to you several instances of ranches returning the owners the original cost of lands from crop this year. These are not exceptional cases, but results in general, throughout the valley. We make a specialty of Imperial land, our representative in charge of this department, has lived there for several years, successfully raised crops, knows land values, crop conditions, water rights, etc. He can place you, and place you right, on from 20 acres up to a section from $50 to $250 an acre, on reasonable down payments. Come in and talk it over. MacGREGOR REALTY CO., 700 San Fernando Bldg., 4th and Main sts.

FOR SALE—160 ACRES IN WATER COMPANY No. 5. This is one of the best equipped hog and alfalfa ranches in the valley. Has over $8000 in improvements, including seven miles of hog-tight fence, artesian well with water piped over the place. 105 acres in good stand alfalfa, 55 acres in grain. Can be leased at $35 per acre cash. This place must be sold in ten days. Price $21,000, some terms. BEST, DE BLOIS & COVINGTON, Brawley, Cal.

FOR SALE—ACRE LOT IN HOLTVILLE, IMPErial county, on the main street. Price $500, no exchange. Address owner, N. HINKLEY, 122 S. Glassell st., Orange, Cal.

FOR SALE—I ONLY HANDLE IMPERIAL VALley land. Loans, leases. Any size tracts. DUANE BENNETT, 711 Grant Bldg.

Coachella Valley.

FOR SALE—240-ACRE RELINQUISHMENT, 3-room house, 12-inch well, 3-4 of a mile from railroad and station. Price $480. 528 WESLEY ROBERTS BDG., Broadway 7471.

Downey.

FOR SALE—$6000, 20 ACRES GOOD ALFALFA land, ½ mile from Artesia on good corner. See owner at 335 CENTRAL AVE., Los Angeles. Telephone Broadway 1009.

Perris Valley.

FOR SALE—47 ACRES, ALL CHECKED AND leveled, 20 acres in alfalfa, under pipe line, 14-inch well, equipped electric; new 6-room house and other buildings. Stock and implements go with place at a bargain price of $300 per acre. If you are looking for a bargain, call me, Phone 367, GLENDORA, CAL.

Pomona.

FOR SALE—MODERN 9 ROOM HOME, 217 WEST Pearl st., Pomona. Phone POMONA 2886.

Paso Robles.

FOR SALE—SEVERAL GOOD PIECES OF LAND at Paso Robles. Prices reasonable. Come in and talk it over.
WILL H. SANDERS,
Ph. 66987. 716 Central Bldg. Ph. 66987.

COUNTRY PROPERTY—
For Sale.

Sacramento Valley.

FOR SALE—

SACRAMENTO VALLEY LANDS.

YOUR OPPORTUNITY.

Any farmer knows that to be able to purchase good California fruit and grain land of proven profitable production and that carries every living and productive advantage of the oldest developed section of the State at $175 per acre is too attractive a proposition to go unheeded.

Sacramento Valley is the coming district of the day. Mr. Farmer, we have no hard pan or alkali. There is no pioneering, we have a delightful climate, good roads and markets, also schools on the ranch.

Every farm is wired with electricity. On every eighty acres an individual electrically operated Layne and Bowler pump is installed. This is included in the price of the land.

You have all the advantage of the city on your farm.

For illustrated booklet and further confirmation, call on

BRADFORD & SON,
502 Hollingsworth Bldg.,
Sixth and Hill.
Telephone, Pico 2760.

San Joaquin Valley.

FOR SALE—
SAN JOAQUIN VALLEY.
Lands that will produce two crops each year. Plenty WATER, good roads, good schools. TEN YEARS' TIME TO PAY, only 6 per cent. interest. Automobile trip once a week.
SAN JOAQUIN VALLEY FARM LANDS CO.,
A. S. THOMPSON, Sales Mgr.,
507 Hibernian Bldg. Phone Main 209.

FOR SALE—160 ACRES MERCED'S FINEST. Adjacent to where California Packing Corporation and others are planting 6000 acres to figs, almonds, peaches, etc. Very level, rich soil. Priced for quick sale at $20,000. Terms. F. R. PETERSON, 619 L st., Merced.

Santa Cruz.

FOR SALE—RANCHES, HOMES, ACRES, FREE list. WILSON BROS., Santa Cruz, Cal.

San Fernando Valley.

FOR SALE—IMPROVED, UNIMPROVED, ALFALfa, vegetable lands; orchards, walnut groves, poultry ranches, townsite properties. B. W. STALEY, First Nat. Bank Bldg., Van Nuys, Cal. Phone Van Nuys 124.

Yucaipa Valley.

FOR SALE—YUCAIPA APPLE ORCHARD; HAVE bargains from 5 to 20 acres full bearing apple orchards, small cash payment, balance long terms, good income. Write or see J. L. MESSENGER, Yucaipa, Cal.

Santa Barbara.

FOR SALE—IN MONTECITO, THE E. W. RUNyon home place, East Valley Road. Large bungalow in well planted garden of 5 acres. Address, MRS. H. L. KEMPER, box 547, Santa Barbara.

MOUNTAIN, CANYON PROP'TY—
For Sale, Exchange, Etc.

FOR SALE—BEAUTIFUL BRAND NEW FOOThill home, in fogless district, altitude 2007 feet, 17 miles from Los Angeles. Six rooms, bath, garage, servant quarters, one acre with all kinds of fruit trees, 150 vines. Worth to be seen to be appreciated. Price $5500, clear, will consider a home of same value in Hollywood.
H. POIRIER, 222 S. Grand.
6 p.m. Phone Pico 3568.

EASTERN, NORTHERN PROP'TY
For Sale, Exchange, Wanted.

For Sale.

FOR SALE — WILL TRADE TOPEKA, KANSAS, property for Los Angeles or suburban. For particulars write owner, M. P. SHERMAN, 218 W. 47th place, Los Angeles.

FOR SALE—CHEAP, 160 ACRES ELEGANT OREgon pine. When cleared A-1 ranch land. OWNER, 196 N. Euclid, Pasadena.

For Exchange.

FOR EXCHANGE—
I AM A MINER,
and live in Arizona, don't want my eastern and northern property, will trade for Los Angeles or near by and sacrifice one or all of the following:
Two 2-flat buildings, adjoining, on Normal ave., Chicago; stone front, yearly rental about $800; mortgage only $2400; 7 years at 6 per cent. Price $7500; my equity $4100 for both.
2-flat building, S. Dearborn st., Chicago, brick and frame, stove heat, always rented; yearly rental $480; mortgage $1500, 6 per cent., 4 years, price only $4500; equity $3000.
Six 30-foot lots on South Side, Chicago, price for all only $1500. CLEAR.
5 fine lots northwest suburb of Chicago, for all, price only $1000. CLEAR.
Fine large building lot, 138x125 feet, southwest side, Chicago, price only $2000. CLEAR.
6 acres in Necedah, Wis., buildings, etc.; bank loan of $800, 3 years, 6 per cent.; price only $2500; equity $1700.
20 acres, 1½ miles from Baldwin, county seat of Lake county, Mich., adjoining lake and resorts. Price only $900. CLEAR.
20 acres, near above, price only $600. CLEAR.
70 acres, partly improved, in Claire county, Mich., only $1500. CLEAR.
20-acre well-improved farm, Star lake, Allegan county, Mich., north of St. Joseph. Price $2800. CLEAR.
160-acre improved wheat and other grain farm; near Wilkie, Saskatchewan, Canada, price $4800. CLEAR.
480 acres, unimproved, near Town, Clinch county, Georgia, $3500.
Good 120-acre improved general purpose farm, near Adrian, Grant county, Washington; deep, large well and pumping plant for fruit and alfalfa, grain grown without irrigation; all buildings; loan company valuation, $4500. CLEAR.
Also some good first mortgages on eastern and northern farms.
All of the above have abstracts and guaranty policies down to date; I want to trade all this property, together or separate, now; and will give you a big deal if I can use what you have. ROBERT L. GEAR, box 371, Ray, Arizona.
Will be at room 1221 Rosslyn Hotel, 5th and Main sts., for 2 weeks. Please call and see me any day between 2 and 7 p.m.

FOR EXCHANGE—
CALIFORNIA FOR EASTERN.
EASTERN FOR CALIFORNIA.
CALIFORNIA FOR CALIFORNIA.
Exchange your eastern real estate for California, or California for eastern, with the assistance of an experienced, wide awake
RESPONSIBLE ORGANIZATION
"Quick Action—Satisfactory Results."
JOHN F. HOLLAND COMPANY,
1241 Citizens National Bank Bldg.
63563. Fifth and Spring sts. Bdwy. 4005.

FOR EXCHANGE—
40-acre improved fruit and alfalfa, two sets of buildings; electric lights, 1½ miles from St. Helena, Napa county, ½ mile from R.R. station and electric car line, $28,000, clear, will assume on good Los Angeles income. Agents, attention.
H. L. CHILDS,
10718. 1033 Cit. Nat. Bank Bldg.

FOR EXCHANGE—$12,000, CLEAR, 8-ROOM MODern house, lot 75x200; want 35x65 cash. 170 acres, $36,500, equity $19,550; 1½ miles to San Marcos, well improved, want $3800 cash, and land for balance, one or both, in Arizona, New Mexico, Texas, Oklahoma, or Kansas. MATHES, 305 Citizens Bank Bldg.

FOR EXCHANGE—OWNER OF MODERN APARTment and store building in Salt Lake City, Utah, close in, worth $90,000 clear of incumbrance, will exchange for Los Angeles or San Diego. Unless you have something first class, don't answer. Address, OWNER, 525 McIntyre Bldg., Salt Lake City, Utah.

FOR EXCHANGE—18 CLEAR LOTS, LIVINGston, Mont. Owner had them 34 years. Only $2000. What have you? 342 DOUGLAS BLDG. 66691.

FOR EXCHANGE—$150,000, COLORADO PROPerty, clear for L. A. income. Give details first letter. Address W, box 429, TIMES BRANCH OFFICE.

FOR EXCHANGE — CHICAGO PROPERTY WITH Los Angeles property or ranch near Los Angeles. Address V, box 443, TIMES BRANCH OFFICE.

Wanted.

WANTED—CLEAR EASTERN PROPERTY FOR local flats, paying 15 per cent. on investment. 517 LISSNER BLDG., 65851. C. H. PAXSON.

GOVERNMENT LANDS—
And Relinquishments.

FOR SALE—NOTICE. TO THOSE WHO WISH information about New Mexico oil lands, we get daily reports on oil developments, free information. Call in any time. NATIONAL INVESTMENT CO., (Licensed Brokers,) 530 Security Bldg.

FOR SALE — 160-ACRE HOMESTEAD RELINquishment in foothills, with 100-inch water right; good, level land; healthful climate; I live there, so can you; come go with me Wednesday to see this. J. BARLOW, Hotel Hollenbeck.

160-ACRE RELINQUISHMENT IN ANTELOPE Valley, 3 miles from railroad. Good alfalfa land, with abundance of artesian water for irrigation. For particulars address R, box 161, TIMES OFFICE.

SAN DIEGO PROPERTY—
For Sale, Exchange, Wanted, Etc.

FOR SALE — FINEST OF HOMES IN BEST suburb near San Diego, on ocean; seven-room bungalow, large lot. For particulars address MISS A. E. CHAFFEE, Del Mar, San Diego county, Cal.

OIL PROPERTY—
For Sale, Exchange, Lease, Wanted.

WANTED—DRILLERS AND CONTRACTORS WHO are prepared to drill at once, by half million dollar oil company with large acreage in Arizona, New Mexico, and Texas fields. Address VY, box 244, TIMES OFFICE.

WANTED — I'M INTERESTED IN MONTEREY, San Luis Obispo and Kern county acreage, with view of lease for drilling, or purchase. Inclose your proposition and terms. Address or phone number solicited. Address Y, box 228, TIMES OFFICE.

FOR SALE—1000 ACRES, CHOICE OIL LAND, Kramer, coming oil field. Big map if taken soon. Particulars. Address Y, box 36, TIMES OFFICE.

FOR SALE — HAVE EXCEPTIONAL OPPORtunity for party capable of selling entire issue of first-class Texas oil company. Call at 736 SAN FERNANDO BLDG.

FOR SALE—40 OR 80 ACRES OR MORE IN Borega, where new prospective oil field is located. JAY, 718 Washington Bldg. 64487.

OIL PROPERTY—
For Sale, Exchange, Lease, Wanted.

OIL INVESTORS—OIL.

We believe ... have invested ... have made the ... carry a certain ...

In SHADOW MOUNTAIN ... oil rights and ... They can sell outright ... own homes ... you win in your investment ...

In SHADOW MOUNTAIN ... of an early test of the ... ground. ... vail for only ... from $3 to $5 per acre ... or see us at once.

SHADOW MOUNTAIN OIL ...
Suite 1122 to 1126 ...

WANTED—

FOR SALE—

AN OIL OPPORTUNITY.

ORANGE, LEMON AND GROVES—
For Sale and ...

REAL ESTATE—
For Sale.

REAL ESTATE—MISCELL'N'OUS
For Sale.

FOR SALE—½ ACRE FULLY EQUIPPED POULtry and rabbit ranch, 3-room plastered house, ... fruit trees, Hollywood way, $3200, ... see Mr. McDONALD, with JANSS INV. CO. 10345.

FOR SALE — FOR AUCTION SALE OF REAL ... see the display advertisements of auctions ... of today's Times.

POULTRY RANCHES—
For Sale and Exchange.

FOR SALE—LOT ABOUT 80x200 (NO BUILDings) suitable for goat or chicken ranch, on ... near Beachwood Drive, Hollywood ... start in, $600, half cash. ... MATTHEWS, 210 Douglas Bldg. 19270.

FOR SALE—POULTRY RANCH, HERE IS A ... $3000 house, chicken houses, 1 acre ... payment down, balance in 3 years. ... ROAD, N. Inglewood. Phone Ingle...

WANTED—REAL ESTATE—
For Cash and Otherwise.

Miscellaneous.

WANTED—FOR CLIENTS FOR CASH. ... lot with dilapidated or unfinished building ... tracts with shacks for chicken raising ... tracts with small homes, anywhere ... priced cheap city or beach lots ... priced bungalows, anywhere ... being lost by foreclosures ... certificates of sale under foreclosures. ... MATTHEWS, 210 Douglas Bldg. 19270.

WANTED—TO EXCHANGE, OUR BEAUTIFUL ... 6 family car with special $400 top ... for $3700, will now take $2500 ... 6000 miles. Practically brand ... 5 or 6 rooms, in Wilshire district ... will pay difference.—119 E. 7TH ... 61816.

WANTED—WE HAVE MANY INQUIRIES FOR ... Los Angeles properties at meritorious ... will sell we can sell it. See Mr. Fred M. Cox.
E. L. McCORMACK & CO.,
... Phone Pico 658.

WANTED—5 ACRES, PARTLY IMPROVED, GOOD ... state price and location, no ... J. J. HARRIS, 21 Wave Crest, Venice.

WANTED—LIST YOUR PROPERTIES WITH ME ... or exchange. Will try my best to suit ... 342 Douglas Bldg. Phone 66691.

WANTED—REAL ESTATE I SOLICIT FOR PRIvate clients who want service. E. M. JONES, ... Commerce Bldg. Bdwy. 738.

For Cash—Not Classified.

WANTED—WAITING CLIENTS TO PURCHASE HOMES AND BARGAINS IN WILSHIRE ... WASHINGTON AND ADAMS ST. CARLIN G. SMITH, 237 MER... BANK BLDG., 6TH AND SPRING STS.

WANTED—TO BUY SMALL HOME AT SMALL ... locality, North Wilshire, wide ... of irregular lot preferred. State full ... and location. No agents. Address ... TIMES BRANCH OFFICE.

WANTED—CASH TODAY FOR EQUITY. NO ... contracts, etc. 308 LISSNER BLDG.

WANTED—ALL CASH FOR EQUITY TODAY. NO ... LISSNER BLDG.

WANTED—TO BUY FOR CASH, HOUSES ANY ... Must be real bargains. WRIGHT ... 502 Haas Bldg. Phone 63634.

Houses.

WANTED—TO PURCHASE

... HOUSE, West or Hollywood; if you ... suitable house and price is reasonable we ... Mr. Hildesheim.
E. A. Weber, Mgr.,
... and Lot Department.
... HOLLINGSWORTH & CO.,
Hollingsworth Bldg.
Sixth and Hill sts. Main 6769.

WANTED—5 OR 6-ROOM BUNGALOW, PREferred, will trade in an Overland ... and some cash as first ... with owner only, if you ... is priced right, we can do ... as I need house. Call LAMOND.

WANTED—HOUSE NEAR UNION SQUARE OR ... district. Client will give clear ... bungalow and assume a mortgage ...

CHAS. UMSTEAD,
... O. T. Johnson Bldg.

... HOUSES AND BUNGALOWS ... FOR QUICK SALE. ... HAVE BUYERS WAITING. ... E. SHAW & COMPANY, 6941 California Bldg.

WANTED—PURCHASE FROM OWNERS ... all kinds of modern homes ... from $3000 to $15,000. ... quick sale, list your ... have many cash customers. ... FITZPATRICK CO., ... Bldg. 6th and Broadway.

... AND INCOME PROPERTY ... Wilshire and Hollywood. Prices ... Quick action. ... MR. WHITELAW, with ... R. SCHWARTZKOPF. ... Phone 64080.

FOR CASH.
... house, Wilshire or Hollywood ... of good value, and have possession ... give address and details. Address ... TIMES BRANCH OFFICE.

WANTED—I WANT TO BUY ... between L. A. and ... Must be modern, but ... Will pay between ... Write to MR. COLLINS, 834.

WANTED—HOUSE AND FLATS IN ... AND HOLLYWOOD. HAVE CASH ... CALL McCARTHY OR NOR... ROBERT MARSH & CO. 200 ... BLDG. 10175. PICO 2412.

WANTED—A FOUR OR FIVE-ROOM ... northwest or Hollywood, close ... so particular about the house ... lot in excellent neighbor...

WANTED—RESIDENCE OR SMALL RANCH ... cash will buy, north or ... Address X, box 525, TIMES BRANCH OFFICE.

... BUNGALOWS AND HOUSES ... MORTGAGE COMPANY, Broadway 1532.

WANTED—DOUBLE BUNGALOW OR DUPLEX ... Wilshire, Hollywood ... between 10 and 12 a.m.

WANTED—... AND LOT 90 BY 120, IN ... first payment on Los An... W, box 428, TIMES BRANCH OFFICE.

WANTED—OWNER, SIX ROOMS, 5-OO... northwest or Hollywood way ... Write B. HAMMAR, 125 ...

WANTED—HAVE BUYERS WAITING FOR ... good location, at a reasonable ... & DIMMICK, with Strong-Dickinson ... 1015 Marsh-Strong Bldg.

WANTED—... OR TWELVE-ROOM 2-FLAT ... residence street, for ... Address X, box 524, TIMES BRANCH OFFICE.

WANTED—I WISH TO GET IN ... building company who ... on the installment ... Bldg.

WANTED—... BUNGALOW N.W. OR ... Also flats to $15,000. ... Investment Bldg. 13830.

WANTED—HOME OF 7 OR 8 ROOMS ... north of Hollywood blvd. Phone ...

WANTED—COLORED CLIENTS, HOUSES, ... C. R. RANSOM, 102 S. ...

WANTED—PURCHASE FIVE OR SIX-ROOM ... for cash, am not an agent. ... TIMES BRANCH OFFICE.

WANTED—... HOUSE TO MOVE ON MY ... SOUTH 4189-M.

WANTED—... COTTAGE, FIRST PAYMENT ... 301 GRANT BLDG.

WANTED—... CASH OR TERMS, 6-ROOM BUN... $4000 to $5000. 634 ...

WANTED—... 2-STORY HOUSES; ALSO ... See WM. R. WICKES, ... 14911.

WANTED—... 7-ROOM HOUSE, WEST SIDE, ... No objection to old ... 71620.

WANTED—BUNGALOW, FROM OWNER, ... Address Z, box 300, TIMES BRANCH ...

WANTED—... HOUSE, $200 CASH, $20 ... JOHNSON BLDG. 12221.

Lots.

WANTED—VACANT LOTS.
NORTHLAND MORTGAGE ... Broadway 1532.

Acreage.

WANTED—... LAND, ACRES, FOR REAL ... in the vicinity of Los An... car line or main road, ... price per acre and loca... directly with owner. Ad... TIMES BRANCH OFFICE.

WANTED—... OWNER, FROM 5 TO ... suitable for subdivision. Phone ...

Industrial Property.

... PROPERTY, OWNERS ... FOR QUALIFIED LES... WITH WM. M. GAR... NEAR 8TH.

Business Property.

... CONSIDER CITY ... Park property vacant; ... Oregon. OWNER, ...

TO LOAN—
Real ...

WE ALWAYS ... $1000 to ...

WE WILL LOAN ... improved ... Van Nuys Bldg.

WE HAVE $300 ... Call ...

$300 TO $50,000 ... Lowest rates ... R. W. MOYER, ...

PRIVATE FUNDS ...

MONEY TO LOAN ... commission ... 2270-M.

PRIVATE MONEY ...

WANTED—REAL ESTATE—
For Cash and Otherwise.

Income Property.

WANTED—FLATS FOR CASH.

AGENTS AND OWNERS, ATTENTION! I will pay all cash for flat buildings and DO NOT want a commission. Quick action assured. H. L. CHILDS. 10718. 1033 Citizens Nat. Bank Bldg. M. 2535.

WANTED— Hollywood Flats or Courts. Buyers waiting. R. M. GALE CO., 6408 Hollywood Blvd. 57395.

WANTED— Hollywood Flats or Courts. Buyers waiting. R. M. GALE CO., 6408 Hollywood Blvd. 57395.

WANTED—LIST YOUR FLATS WITH US. WE can sell them quickly for you; buyers waiting. R. H. SCHWARTZKOPF. 222 Story Bldg. Phone 64080.

WANTED— Hollywood Flats or Courts. Buyers waiting. R. M. GALE CO., 6408 Hollywood Blvd. 57395.

Country and Ranch Property.

WANTED—LARGE DAIRY AND STOCK RANCH or good grove, on good road; good land, water and buildings, in exchange for New York or New Jersey residence, farm, or income. OWNER, 59665.

WANTED — BARGAIN FOR CASH; IRRIGATED alfalfa, cattle ranch; plenty of gravity water; have $50,000 to invest; give full particulars or no replies. OWNER, 6021 Kenwood ave., Chicago.

WANTED—FOR MONTHLY CASH LEASE OR ON shares, farm, ranch or orchard, suitable for hog raising preferred. Address VW, box 44, TIMES OFFICE.

Orange, Lemon, Walnut Groves.

WANTED—WALNUT GROVE, 10 OR 20 ACRES. For cash. DE BOXTEL, 205 Haas Bldg., 63068.

REAL ESTATE—
For Exchange.

FOR EXCHANGE — 10 ACRES ON FOOTHILL blvd., fine residence sit, or for fruit, $7500; want residence, L. A. or near; might take vacant. 619 W. 50TH. Ver. 137.

WANTED—BARGAIN, WILSHIRE DISTRICT OR Hollywood, 7 to 8-room modern for cash buyer. Address E, box 450, TIMES BRANCH OFFICE.

FOR EXCHANGE—REAL ESTATE. K. LUNDEEN CO., 909 Van Nuys Bldg., 7th at Spring.

FOR EXCHANGE—GO TO BEN WHITE FOR real estate. 304 Bryson Bldg.

Houses.

WANTED—FURN. BUNGALOW; WILL EXCHANGE ¼ section of land, Riverside county, usual farm buildings, 2 big springs, 160 in cultivation; want quick trade. Main 2638. ATKINS.

FOR EXCHANGE—DUPLEX BUNGALOW, 1833-35 W. 24th st. Kindly do not annoy tenants. Will trade for 7 or 8-room house. 13613, evenings, and Sunday, 558035.

Lots.

FOR EXCHANGE — LOT 8, FIGUEROA, $2000, clear, want property in or near Exeter, San Joaquin Valley. Assume or pay difference. 619 W. 50TH. Ver. 137.

FOR EXCHANGE — 5-PASS. SIMPLEX AUTO, elec. lights and starter, in good running order; will exchange for a lot; prefer S.W. part of city. Address W, box 340, TIMES BRANCH OFFICE.

FOR EXCHANGE—THREE CLEAR LOTS, ONE or all, S. Figueroa, all improvements in; high, sightly, and on a main thoroughfare. 502 HAAS BLDG. Phone 63634.

FOR EXCHANGE—FINE RESTRICTED LOT IN growing location, all improvements in, clear, for lot close in, with 4 or 5 room house. Will pay some cash. 24613.

Business Property.

WANTED—A POOL HALL, 8 OR 10 TABLES UP and alive; will exchange 320 acres of land, Riverside county; plenty of buildings, 2 big springs, 160 acres farming land. Main 2638. ATKINS.

Income Property.

FOR EXCHANGE— BEAUTIFUL BUNGALOW COURT (Pays 6 per cent. on $50,000.) OUR PRICE—$25,000—OUR PRICE (And will take Eastern or California.) $25,000—Income bungalow court, close in, near Second and Hoover. Nothing prettier and nothing more exquisitely furnished. Pays 6 per cent. on $50,000. Our sacrifice price only $25,000. And will take clear local or Eastern to $10,000; small amount of cash and balance any old time.

CAN YOU BEAT IT? Mr. Wyman. JOHN P. HOLLAND COMPANY, 1241 Citizens' National Bank Bldg. Bdwy. 4065. Fifth and Spring Streets. 63868.

FOR EXCHANGE—4-FLAT, $8500 BUILDING. Want clear cottage (payment.) 201 GRANT BUILDING.

Suburban Property.

FOR EXCHANGE—IN LYNWOOD, TWO LOTS, corner, 40 assorted fruit trees, 4 palms, 1½ blocks from car step and Long Beach blvd. and cash. Want 4 or 5-room house, Hollywood way. Deal with owner. Address 132 SOUTH OLIVE ST.

Country Property.

FOR EXCHANGE—10 ACRES IN SAN FERNANDO Valley, team, cow, chickens, rabbits, farm implements, house, barn, garage, 5 acres in five-year-old fruit, 5 in alfalfa. Want income or clear lots in L. A. or Hollywood. Address W, box 28, TIMES OFFICE.

FOR EXCHANGE—158 ACRES LAND, 45 MILES north of L. A., facing boulevard, leveled, exchange for Liberty Bonds; price $80 per acre. Owner, ARCH E. WOOD, 214 N. Chicago, Boyle 3281.

FOR EXCHANGE—160 ACRES, IMPROVED, FOR smaller unimproved close in. Address Z, box 121, TIMES OFFICE.

TO LOAN—
Money.

Real Estate and Improvements.

WE ALWAYS HAVE MONEY IN AMOUNTS FROM $1000 to $500,000 to loan on real estate. We do not charge commission. There is safety and advantages in borrowing from this, the largest mortgage company in California. MORTGAGE GUARANTEE COMPANY, 626 South Spring street. Telephone 10761.

READY FUNDS— WE SPECIALIZE IN LOANS. Therefore, know of all available funds for building loans or improved city or country. F. A. PATTEE CO., 1217 Haas Bldg. F-6485.

FOR EXCHANGE—MY CLIENT HAS SOME WONDERFUL ocean frontage at Ocean Park; gradually increasing in value. Small incumbrance. Will exchange for clear eastern or local. MRS. WENGER. 60632. 828 So. Broadway.

RESIDENCE, APARTMENTS, FLATS. IN SUMS OF $1000 AND UP. Building Loans. Interest 6 and 7 per cent. CONSOLIDATED MORTGAGE COMPANY, 428 Washington Bldg. Pico 3335.

$20,000 TO LOAN THIS WEEK AT 7 PER CENT., private money, will loan 60 per cent. of value to responsible owners, building loans financed, money waiting. BUCHANAN, 820 Story Bldg. 10782. Bdwy. 24.

MONEY TO LOAN— OUR OWN FUNDS. $1000 TO $25,000 at 6 and 7. BUILDING LOANS ESPECIALLY DESIRED. JANSS INVESTMENT CO., Loan Department. 404 Metropolitan Bldg., Fifth and Bdwy. 10345.

WILL BUILD ON YOUR LOT AND LOAN FULL cost construction. HOME FINANCE AND CONSTRUCTION CO., 233 S. Los Angeles st. Pico 2461. Evenings Holly 4108.

SEVERAL SUMS OF MONEY TO LOAN ON IMPROVED city or country property in amounts from $1000 to $30,000. Reasonable rates. SIDNEY J. KASS, 906 Van Nuys Bldg. 63536.

MONEY TO LOAN— ON IMPROVED CITY PROPERTY or for building on easy terms of repayment. STATE MUTUAL BLDG. & LOAN ASSOCIATION, 722 S. Spring st.

MOST POPULAR PLAN IN SOU. CALIFORNIA, building loans on real estate, installments. HOME INVESTMENT ASSOCIATION, of Redlands, 1103 STORY BLDG.

TO LOAN—I WILL ENTERTAIN LOANS for construction purposes or improved property. Address PR, box 330, TIMES BRANCH OFFICE.

$100,000, ALL OR PART, CITY OR COUNTRY, 6-7 per cent. Straight and building loans. Also Arizona. Some collateral and second. P. K. BLADES, 711 Hollingsworth Bldg. 14289.

TO LOAN—$6000 TO $10,000 AT 7 PER CENT. ranch or city. TRUE & WOODMAN, 502 Citizens' Nat. Bank Bldg. Broadway 5035.

TO LOAN—$5000, AT 7 PER CENT., on city improved. K. LUNDEEN CO., 909 Van Nuys Bldg., Seventh at Spring.

SPECIAL FUND— 6 PER CENT. For brick apt. or rental property. F. A. PATTEE CO., 1217 Haas Bldg. 66485.

MONEY TO LOAN—ON CITY OR COUNTRY IMPROVED properties. Loan Department, GILCHRIST-SAUNDERS COMPANY, 729 Black Bldg. Pico 2824.

TO LOAN MONEY— FOR BUILDING. Easy terms of repayment. Phone BDWY. 5781. 306 BRADBURY BLDG.

WE WILL LOAN 50 PER CENT. OR MORE ON improved property, current interest rates, for one to ten years. ELMER F. CROSBY, 1006 Van Nuys Bldg. Phone Pico 472.

WE HAVE $3000 TO LOAN ON FIRST MORTGAGE. Call 217 N. SARATOGA ST. By private party.

$500 TO $30,000 TO LOAN— Lowest rates, city or country. Money waiting. R. W. MOYER, 811 Title Ins. Bldg. Main 1511.

PRIVATE FUNDS AT CURRENT RATES, BUILDING loans on straight mortgage. FARNSWORTH BROS. 1017 Van Nuys Bldg. 61209.

MONEY TO LOAN ON CITY PROPERTY. NO commission. Phone evenings. GLENDALE 2270-M.

6 PER CENT. MONEY, CITY OR RANCHES. S. B. EARNEST & CO. 831 H. W. Hellman Bldg. Hugh K. Walker, Jr., S. Rhea Earnest. 14751.

PRIVATE MONEY, 6 AND 7 PER CENT., ON city, country or building loans. LOCKHART & SON, 731 H. W. Hellman Bldg. 12776.

TO LOAN—
Money.

Real Estate and Improvements.

$85,000. Trustees of funds of large institution. Will make some good loans In amounts from $2500 to $25,000. Tulare county, Imperial Valley, Orange Co., San Bernardino Co., Los Angeles Co. Citrus, alfalfa, cotton, deciduous lands. Will finance construction flats and apartments. All loans made on one appraisement. Rates 6 to 7 per cent. DEPENDABLE MORTGAGE CO., 13834. 328-9 Title Ins. Bldg.

OUR OWN MONEY TO LOAN— Seven per cent. on Real Estate Security. Principals solicited. Prompt attention. WINTER INVESTMENT COMPANY, 63583. 1109 Van Nuys Bldg.

R. W. POINDEXTER, 733 TITLE INS. BLDG. Phone 66660. First mortgage loans.

REALTY MORTGAGES, CONTRACTS, TRUST deeds purchased. LANTZ, 408 Bullard Block.

MONEY TO LOAN ON GUILT EDGE REALTY; no commission. Phone WEST 4635.

CITY AND COUNTRY LOANS. GILCHRIST-SAUNDERS CO., 729 Black Bldg. Pico 2824.

FOR HEAVY BUILDING LOANS AND QUICK action see MARTIN, 1120 Story. 13102.

TO LOAN—6 PER CENT. MONEY. FRANK D. TATUM & CO., 215 W. 6th. Main 170.

Money on Salaries and Chattels.

TO LOAN—ON CHATTELS, LOWEST RATES. Furnishings, private homes preferred. Money same day. Easy payments. All business strictly private. Our satisfied clients our recommendations. Security left in your possession. Bdwy. 555. LOAN DEPARTMENT, Suite 601 UNION OIL BLDG., Los Angeles.

LOAN TO PEOPLE STEADILY EMPLOYED. 403 HAAS BLDG., cor. Seventh and Broadway.

Diamonds and Jewelry.

TO LOAN— $100,000 —TO LOAN ON DIAMONDS AND JEWELRY. $90 A HUNDRED ON LIBERTY BONDS AT A LOW RATE OF INTEREST. We want your trade, call and be convinced. Most secluded loan office in the city. BUSINESS STRICTLY CONFIDENTIAL. Loans can be paid off in small payments. Diamonds kept in your own sealed package in deposit vault until redeemed. Furniture, pianos, Victrolas, automobiles in storage. WE LOAN OUR OWN MONEY. PROVIDENT LOAN ASSOCIATION, 408 INVESTMENT BLDG., Eighth and Broadway. Phone 12102.

LEGAL, LEGITIMATE; NO MISREPRESENTATION. DIAMONDS ARE SAFE LEFT WITH US. DIAMONDS, JEWELRY—LIBERAL LOANS. INTEREST 1 PER CENT. OUR OWN MONEY. CONFIDENTIAL. 14 years in same building. Private rooms. REFERENCES: Any bank, hotel or jewelry firm. Diamonds kept Hellman Bank safe deposit vaults. No misrepresentation. No charity, but legitimate. KUSEL LOAN COMPANY, 306-7 Stimson Bldg., Third and Spring. 63200.

MONEY TO LOAN ON DIAMONDS, JEWELRY, Liberty Bonds, pearls, silverware, and other valuable articles. Pledges kept in bank safe deposit vaults. Courtesy, fair treatment and confidence are our business policies. Private rooms for your convenience. Interest 1 per cent. month. Quick action. Liberal loans. References. MARKWELL & CO., 300 Citizens National Bank Bldg. Fifth and Spring sts. Phone 10792.

QUICK AND LIBERAL LOANS ON DIAMONDS, jewelry and Liberty Bonds, int. 1 per cent. Diamonds kept in separate sealed package in vault of Commercial Natl. Bank. We are absolutely responsible. Bank references. Private rooms; 10 years in same location. FRITCH-LAUGHLIN, 710 Grant Bldg., N.W. cor. 4th and Bdwy. Phone 12632.

LIBERAL LOANS ON DIAMONDS, JEWELRY. 802 TRUST & SAVINGS BLDG., W. L. WHEDON, Manager. Phone 64352.

Money on Automobiles.

AUTO LOANS ONLY— Our rates are the very lowest. LASKER BROS. FINANCE CO., INC. Will handle any finance difficulty on your auto while you ride. QUICK ACTION. 1410 Baker-Detwiler Bldg. 6th st., bet. Hill and Olive. Main 3194. 64336.

AUTO LOANS— PICO 2379. We loan money EXCLUSIVELY on AUTOS. We won't EMBARRASS you with INVESTIGATION. A. L. LASKER CO., INC., 320 Marsh-Strong Bldg.

AUTO LOANS OF ALL KINDS. DELINQUENTS assisted. MR. DROLINGER, 1307 S. Main. AUTOMOBILE LOANS OF ALL KINDS. C. WILL RISDEN, 1115 S. Olive. 60737.

MONEY WANTED—
Real Estate and Collaterals.

WANTED—ON CHOICE SECURITY. $3000—7 per cent., on $8500, West Hollywood new dwelling. $6000—7 per cent., 60x150, central Wilshire corner and modern home. $13,000—7 per cent., on 60x198, $30,000; 5-unit bungalow court, income $311 month. $13,000—7 per cent., on $40,000, 80-room apt., Hope near Fifth. $16,000—7 per cent., on $27,000 lot and $15,000 6-flat building, Flower near 10th. $20,000—7 per cent., bank appraisement $85,000 individual income property. F. A. PATTEE CO., 1217 Haas Bldg. 66485.

WANTED— $10,000, 3 years, at 7 per cent., beautiful Wilshire flat, income $275, unfurnished, value $22,000. 10718. H. L. CHILDS, Main 2535. 1033 Citizens' Nat. Bank.

WANTED— $12,500, 3 years, 7 per cent., on high-class 22-room stucco flat building, leased $290 per month. Also other amounts, $10,000 to $15,000, on high-class income properties. O. R. EDWARD, 621 Investment Bldg. 60063.

WANTED— $8500, 3 years at 7 per cent. Fine Hollywood income property, value $16,500, income $180 per month. Address KW, box 533, TIMES OFFICE.

WANTED—$5000 3 YEARS AT 6½ PER CENT. ON FLAT BUILDING OF 12 ROOMS, THREE BATHS. ALSO GARAGE. LOT 60x156. VALUE $16,000. NEAR WEST 7TH AND HOOVER STS. A. R. PARK, 700 LANKERSHIM BLDG.

WANTED— $7500—3 years, at 7 per cent. West Adams income, value $16,000. Income $140 per month. H. L. CHILDS, 10718. 1033 Citizens' Nat. Bank.

WANTED—TO GET IN TOUCH WITH PARTY or parties that will take chattle mortgages on hotel and motion picture, furniture and equipment. Phone 60050 or call MR. STOWE, 607 Merchants Nat. Bank Bldg., 6th and Spring.

WANTED— WE SPECIALIZE IN LOANS. Therefore know of all opportunities worth while. F. A. PATTEE CO., 1217 Haas Bldg. F6485.

WANTED—$600 SIX MONTHS OR YEAR. BONUS and interest. First class chattel security. A safe rock bottom proposition. Address Y, box 4, TIMES OFFICE.

WANTED—MONEY ON FIRST MORTGAGES ON improved real estate. Address W, box 170, TIMES OFFICE.

WANTED—BUILDING LOANS, AMOUNTS $2500 to $4500, on double bungalows. Contractor. WILSHIRE 3624.

WANTED—LOAN OF $2000 ON A1 MODERN 7-room bungalow; hardwood floors throughout. 4921 CIMARRON. 61334.

WANTED—$3500, MORTGAGE ON NEW COLONIAL bungalow on Third ave., Country Club. Phone owner, 569091.

WANTED—$5000 7 PER CENT., $15,000 SECURITY, improved 10 acres on Western ave. boulevard at Moneta. Phone OWNER, MAIN 8220.

WANTED—HAVE CLEAR LOT. WANT TO BORROW money to build 7-room bungalow. PHONE Monday, 556507.

WANTED—$5000, 1 YEAR, AT 10 PER CENT. and bonus, secured by good equities. Address WW, box 431, TIMES BRANCH OFFICE.

WANTED—$1500, FIRST MORTGAGE ON $4500 house. ANDERSON, 311 O. T. Johnson Bldg. 12221.

FOR SALE — $1500 MORTGAGE FOR $1200, cheap. ANDERSON, 316 O. T. Johnson Bldg. 12221.

WANTED — $1000 FOR 90 DAYS ON $12,500 trust deed; security and moral risk A-1. C. S. PHILLIPS, 602 Merritt Bldg.

WANTED—$10,000, LOAN ON A1 SECURITY. High interest. Short time. 63955.

WANTED—$5500; OWNER'S NEW BUNGALOW, garage, Wilton place, paved. WILSHIRE 5862.

WANTED—$1800, VERMONT SQ., 6-ROOM MODERN bungalow, garage. Owners. 568459.

WANTED—MONEY FOR SELECTED MORTGAGES. Pacific MORTGAGE CO., 124 W. 4th. 11213.

WANTED — $12,500 ON BUSINESS BLOCK. WALKER JEWELRY CO., Glendale.

WANTED—$2500 3 YRS. AT 7 PER CENT. on close-in income property. 80, 5237-W.

WANTED—$20,000 FIRST MTG. ON INSIDE income property. 80, 5237-W.

MORTGAGES, TRUST DEEDS—
For Sale, Exchange, Wanted.

WANTED—I PAY SPOT CASH FOR THE SELLER'S interest in property that has been sold on the installment plan. I also buy at reasonable discount purchase price mortgages, trust deeds, etc. I can furnish the money the same day I inspect your property. No escrow. I pay all expenses. If you have not time to call, write or telephone full particulars. CHARLES O. NOURSE, suite 315, Title Insurance Bldg., corner Fifth and Spring sts. Phone Pico 2834.

WANTED—HAVE $2500 FOR A FIRST MORTGAGE, improved property. GORDON LA BARR, 500 Stimson Bldg. Phone 60608.

FOR SALE—$500 TRUST DEED FOR $350; GOOD. ANDERSON, 310 O. T. Johnson Bldg. 12221.

FOR SALE—FIRST MORTGAGE, GOOD INVESTMENT. Phone 20384.

STOCKS AND BONDS—
Miscellaneous.

FOR SALE—GOOD SHORT TIME, FIRST MORTGAGE, bonds yielding 14 per cent. PH. 67756.

MINES—
And Mining.

FOR SALE—SMALL QUARTZ MILL, COMPLETE, $1000; worth $5000. 205 N. LOS ANGELES ST. Broadway 5098.

HOTELS, ROOMING-HOUSES—
For Sale, Exchange, Lease, Wanted.

For Sale.

FOR SALE—ROOMING-HOUSES. 14 rooms, low rent, $105 month, clear profit, Northwest section, furniture good, part now, $1150; if you want this, act quick. 27 rooms, downtown west side, brick building, low rent, lease, $375 month, clear profit, always full, fine condition, $4250. 2 rooming-houses, one of 11 rooms, one 13 rooms to be sold together, total price $2500, well furnished, fine condition. Net profit $200 month. Close in west side location. RELIABLE SALES CO., 716 Investment Bldg.

FOR SALE—HOTELS. 120 rooms, strictly modern, long lease, income $4500 month; furnishings A1. 70 rooms, east side, big money-maker, $8500 handles, 5-year lease. 60 rooms, heart of city, $6800 buys. MR. CARTER. Phone 66204. GUARANTY INVESTMENT CO., 434 Security Bldg.

FOR SALE—HOTEL MEN INVESTIGATE. 64-room high class, well-known hotel. A1 location, low rent. Lease fine, bldg., $1000 month clear profit. Owner retiring. We are authorized to sell for only $10,000. Wonderful investment. RELIABLE SALES CO., 716 Investment Bldg.

FOR SALE—HOTEL BRICK BLDG., 33 ROOMS. Rent $100, lease. All rooms outside and on one floor. This is a money maker. C. S. LAHANIER, of H. L. Hamell Co., 629 Story Bldg. Main 5567.

FOR SALE—HOTEL, 60 ROOMS, BRICK BLDG., good furniture, 5 year lease. Steam heated. Makes $600 month. $6500 will handle. WESTERN BROKERAGE CO., 803 Hiberman Bldg. Spring at 4th.

FOR SALE— W. T. FITZPATRICK CO., HOTELS AND APARTMENT-HOUSE BROKERS. Notary Public. Fire Insurance. Members of L. A. Realty Board. Before you buy or sell SEE US. Conscientious deals only. 914 Story Bldg., 6th and Broadway.

FOR CASH SALE, HOTEL IN SAN DIEGO, 30 rooms, modern, best furniture, rent $135; clears $250; central to business district. J. LYLE, General Delivery, San Diego.

FOR SALE—45-ROOM HOTEL, BRICK BUILDING, steam heated, hot and cold running water, marble entrance, rent only $200 month, 4 year lease, clears $400 month. Extra well furnished, terms. A. J. STANLEY, 216-17 Black Bldg., 4th and Hill. 65138.

FOR SALE—38 ROOMS, WALKING DISTANCE, home-like place, palms and lawn in front; income $362; rent $123; two year lease. Price $3000 and $3000; will handle. BLALOCK & CO., 607 S. Hill, Room 312.

FOR SALE—ROOMING-HOUSE, 10 ROOMS, RENT $40. Beautifully and elegantly furnished, west side, walking distance. Price $1300, nice income, terms. SHELDON, 601 Hibernian Bldg. 408 S. Spring.

FOR SALE—16 ROOMS AND SLEEPING PORCH, never a vacant room or apartment, very good furniture, rent cheap, good income. Price $2000. Call 316 N. HILL. Phone Broadway 1810.

FOR SALE—14-ROOM HOTEL IN GOOD LOCATION clearing $100 monthly. Price $850, only $500 down, balance $30 per month. Rent $24. Call 208 DELTA BLDG., 426 S. Spring.

FOR SALE—$850, SMALL ROOMING-HOUSE, close in, west side. Rent $25. 8 rooms of good furniture. Home and income. BLALOCK & CO., 607 S. Hill, Room 312.

FOR SALE — $900, APT.-HOUSE, WEST OF Broadway, 20 rooms. Rent only $40. Clearing $200 month. Call 511 DELTA BLDG., 426 S. Spring.

FOR SALE — $2500 PURCHASES BEST INCOME rooming-house in city, nets $250 per month, 3 years' lease. 511 DELTA BLDG., 426 S. Spring. Business Investment Company.

FOR SALE—30 ROOMS, TRANSIENT HOTEL, ON good terms, $3000. Address Z, box 224, TIMES OFFICE.

FOR SALE—100 ROOMS, CLOSE IN, 5-YEAR lease, income $1200; rent $325; price $7500. BLALOCK & CO., 607 S. Hill, Room 312.

FOR SALE—HOTEL LELAND, SAN PEDRO, 30 rooms. Responsible party only.

FOR SALE—12 ROOMS, RENT $35, CLEARING $100 per mo. $1250 cash. 66391.

FOR SALE — ROOMING-HOUSE, CLOSE IN; snap if taken at once. 14958.

FOR SALE—12-ROOM HOUSE. OWNER MUST sell. 853 S. HILL.

APARTMENT-HOUSES—
For Sale, Exchange, Lease, Wanted.

For Sale.

FOR SALE—APT. 63-rms., 28 apts. A fine west side location. Nice lobby, amusement hall, sun parlor, roof garden; is strictly modern. Walking distance. 4-year lease. Rent $350. Income $1000. Price $8500. $6500 cash.

For Sale—Apt. 60 rms., 24 singles, 3 doubles. Good west side location. Modern in every way. Furniture and carpets are extra good. 5-year lease. Rent $350. Price $8500, $7000 cash.

For Sale—Apt. 64 rms., 32 apts., west side, walking distance. All outside rooms. Plenty of sunshine. Good furniture. Listen, rent only $250; 3-year lease. Price only $6500 cash. Best buy in the city.

For Sale—Apt. 40 rms., 16 apts., west side. Good furnishings, strictly modern; 5-year lease. Rent $140. Income $275, clear. Price $4750, $3800 cash.

For Sale— 16 rms., good furnishings, brick building, rent $40; a snap. $1850 cash. See us for bargains.

GLENN & WEAVER, 733 W. 9th st.

FOR SALE— W. T. FITZPATRICK CO., BIG BARGAIN. 63-room apartment, well furnished. Owner of property wishes to sell furniture and give 5-year lease rent only $175 per month. Gross income now $410, you know as well as I, this can be increased. This is an east side location, a working man's home. Full price $4500, only $2000 cash, terms. Furniture worth more than price asked. W. T. FITZPATRICK CO., 914 Story Bldg., 6th and Broadway.

FOR SALE—APARTMENT-HOUSES. 36 rooms, running water throughout, close in; good furniture and lease; nice, clean place; making big money. Buy for $3000 with payment of $2500 down, and let us resell it for you. 27 apts., extra fine rugs and furniture, 3-year lease at $2.50 per room. Present income $550 per month. Price $5000, with $4000 down. Small rooming-house on Santee st., good lease and furniture; must be sold, make offer. 8 apts. with private baths (32 rooms,) 5-year lease at low rental. Price $3750. MR. BEAM. PHONE 66204. GUARANTY INVESTMENT CO., 434 Security Bldg.

FOR SALE—DON'T OVERLOOK THIS. Beautiful furnished apartment-house, 2 blocks from Gates Hotel, 10 double apartments at $50 per month, 4 singles at $30 per month, income $620. Rent $150. Three-year lease, have waiting list. A snap at $7800. W. D. GRIFFITH, AVERILL-WEYMOUTH CO., INC., 510 W. 6th. Pico 3175.

FOR SALE—$9500, SWELL 40-R. HOTEL. Business center, clears $700 mo. $2350, nice little 24-r. hotel. Clears $160 net, rent $85. Snap. $4500, fine family hotel, brick. Clears $450 mo. Rent $160, modern. PACIFIC REALTY, 738 S. Hill.

FOR SALE—APARTMENT-HOUSES. 40-room apt.-house, good lease, cheap rent; best west side location. Can be resold at profit within the next 30 days. 63-room apt.-house, west side location; good income, long lease. Mr. Carter. GUARANTY INVESTMENT CO., 434 Security Bldg.

FOR SALE—60-ROOM WEST SIDE APARTMENT, located in exclusive home-like surroundings, furnished very attractively, house netting $400. Price $6700. Rent $300. Long lease. ELMER SALOMON CO., Hotel Brokerage. 631 Investment Bldg., 8th and Broadway. 64576.

FOR SALE—90-ROOM MODERN APARTMENT-house, four-story brick, elevator, amusement room, furniture only one year old, one of best houses and best locations in city, clears big money, $10,000 will handle. A. J. STANLEY, 216-17 Black Bldg., 4th-Hill. 65138.

FOR SALE—$3500, APT.-HOUSE, ON OLIVE, 4 doubles, 4 singles, 10 single rooms, 4 baths. All outside rooms, good building. Rent $100. Income $425, lease. $2700 cash. Extra good furnishings. BLALOCK & CO., 607 S. Hill, Room 312.

FOR SALE—APARTMENT-HOUSE, WEST SIDE; excellent furniture; 75 rooms; 5-year lease; strictly modern; $18,500. Clearing $600 monthly. WESTERN BROKERAGE CO., 803 Hibernian Bldg., Spring at Fourth.

FOR SALE—80-ROOM APARTMENT-HOUSE, GARAGE for 11 machines, close-in, west side, rent only $225, 3-year lease, rugs and furniture, good condition, clears $600 month, price $6000, terms. A. J. STANLEY, 216-17 Black Bldg., 4th-Hill. 65138.

FOR SALE — APARTMENT-HOUSE, 3 SINGLE apartments, 24 sleeping-rooms; long lease; cheap rent; price $2750. Best buy in city. WESTERN BROKERAGE CO., 803 Hibernian Bldg., Spring at Fourth.

FOR SALE—APARTMENT-HOUSE, LEASE AND furniture, clears $250 year round. Owner leaving country. $5000, cash or might arrange some terms. Owner selling. Address Z, box 128, TIMES OFFICE.

FOR SALE—APARTMENT-HOUSE IN WEST END including house, lot and furniture, the whole thing for $13,000, $7000 down, rest to suit. It will pay for self. See MR. FISHER for this snap. 400 FAY BLDG., 3rd and Hill.

FOR SALE—100-ROOM APARTMENTS, ($25,000 worth beautiful furniture.) West, close in, netting $1100 monthly, long lease. Price $17,500. CLINE & STRAWN, 527 Security Bldg.

FOR SALE — 29-ROOM APARTMENT-HOUSE, lease; good income; terms; must sell. If you are looking for a home, see this one. OWNER. 738 Kohler st.

FOR SALE — 47-ROOM APT.-HOUSE, NEWLY decorated, well furnished, big income. Call 1601 ORANGE ST. Monday for particulars. No agents.

FOR SALE — APT.-HOUSE, 24 ROOMS; RENT only $100, long lease; singles, with private baths; $3250. C. S. LAHANIER of A. L. HAMELL CO., 629 Story Bldg. Main 5567.

FOR SALE—MUST SACRIFICE 14-ROOM APARTMENT-house, completely furnished. Must be sold on account of leaving town. 732 WALL ST. Max Klayman.

FOR SALE—BEST BUY ON WEST SIDE, 28 swell furnished rooms, 3-year lease, good location, $5250. See MR. DUNN, 201 Fay Bldg.

FOR SALE — WESTLAKE SECTION, 56-ROOM apt., bargain. KOTSCH, 853 S. Hill. Bdwy. 1551.

FOR SALE — $1300, 14-ROOM APARTMENT, Rent $75, clears $150. 607 S. HILL, Rm. 228.

APARTMENT-HOUSES—
For Sale, Exchange, Lease, Wanted.

For Sale.

FOR SALE—APARTMENT-HOUSES— 40 rooms, private baths, west side; 3-year lease; fine furnishings; nets $375 monthly. 24 rooms (8 single apts., 6 single rooms) 3-year lease at $90 per month. Price $2350. 36 rooms, absolutely modern; furnishings extra fine; 5-year lease at $125 per month. 36 rooms (6 singles and 20 single rooms) good lease; price $2850 cash. See Mr. Winchell. GUARANTY INVESTMENT CO., 434 Security Bldg.

For Exchange.

FOR EXCHANGE— Clear apartment-house; value $100,000 and in the Westlake district; owner wants property near 7th street, west of Broadway and will assume. Only owners need apply. F. P. TURNER, 119 E. Colorado st., Pasadena. Phone 60261.

FURNISHED FLATS—
For Sale, Exchange, Wanted.

FOR SALE—FURNITURE, 4-ROOM BRAND NEW flat, very close in. Address Z, box 148, TIMES OFFICE.

BUSINESS INVESTMENTS—
All Kinds.

HIGH-CLASS COMEDIAN, HAS SIGNED CONTRACT to produce 24 one-reel comedies. Best opportunity for safe, profitable investment, quick return of investment, with substantial profit guaranteed. Have $5000, need $5000 more. Can accept few parties with $500 and up each. Lady with $5000 will make a co-star, others chance to act. References given, investigation invited. No curiosity seekers, but to parties that mean business all satisfaction will be given. In answering please give details. Address Z, box 232, TIMES OFFICE.

INVESTORS— CAPITALISTS. I have for sale a half million dollar class A, 10-story block, corner. Terms, 2-3 mortgage, 1-3 cash. Every tenantcy rented. For personal interview or more particulars, address REALTOR, box 51, TIMES OFFICE.

BUSINESS INVESTORS. A chance to purchase part or controlling interest in department store in one of the most thriving cities in California. This will bear the most rigid investigation. MEADE COMPANY, 639 Merchants Nat. Bank Bldg. Phone 64617.

ARE YOU WILLING TO PAY COST OF BUILDINGS erected five years, growing section of L.A. Substantial brick; paying large interest on investment. Apartment house, theater and stores. See I.C.McNEIL, Traders Inv. Co., 707 Merchants Nat. Bank Bldg., before 10:30 a.m. or phone 62660, p.m. for appointment.

OIL IN NEW MEXICO— Geologists and oil men say New Mexico will be next great oil field. $10 will secure 20 acres oil land, or $80 160 acres. Close to drilling wells. Full information, maps, etc. See NATIONAL INVESTMENT CO., 580 Security Bldg., Los Angeles, Cal.

WANTED—HUSTLER WITH SMALL CAPITAL TO invest in large money-making proposition. Call room 300 mornings 9 o'clock, ST. GEORGE HOTEL.

WANTED—LADY TO AID FINANCIALLY IN DEVELOPMENT of ranch and mining land. Address Z, box 119, TIMES OFFICE.

FOR SALE—OPENING MANUFACTURING BUSINESS, $10,000. Pay you nearly 800 per cent. Services needed. 201 GRANT BLDG.

BUSINESS CHANCES—
Of Many Kinds.

WE ARE SELLING STATE LEASES IN 10, 20 and 40-acre tracts in GUADALUPE county, New Mexico. Our property is surrounded by drilling wells of the BIG companies. The chances of success are extremely favorable. BUY ALL YOU CAN NOW at $7.50 per acre. If you can't come in, mail check and best selection possible will be made and lease forwarded. Address MOODY & SIDES, 723 Washington Bldg., Los Angeles, Cal. (Map 20c.)

ARE YOU LOOKING FOR SMALL PAYING BUSINESS? Will pressing and dry cleaning appeal to you that is making about $100 per month? No delivery, seven hours per day, or double by delivery. Nice store and location on Lincoln Heights, for only $550. Experience unnecessary. Will teach you. Address X, box 565, TIMES BRANCH OFFICE.

CIGAR STAND, BUSY STREET, $450. RESTAURANT, light grocery and bakery, $650. Cafeteria, fine place for two, $1050. Confectionery and lunch, splendid buy, $1100. Bakery and lunch, portable oven, trays, doughnut store, tables, counters, $1400. 426 I. W. HELLMAN BLDG.

BUSINESS OPPORTUNITY OF UNUSUAL MERIT, open to someone capable of successfully managing a going suburban poultry ranch. The duties are too strenuous for the young woman to continue further without assistance. Nominal investment required. Address Z, box 231, TIMES OFFICE.

FOR SALE—ACCOUNT SICKNESS, NEW, EXCLUSIVE phonograph, hardware and cabinet business, selling strictly cash, wholesale and retail, clean, easy for lady or gentleman. Low expense. Large profits. Price under $1000. ROOM 442, Chamber Commerce Bldg.

FOR SALE—GROCERY STORE, OCEAN PARK, cash business, 5 furnished rooms, over store rented; 4-room furnished cottage in rear, 3-year lease. Rent $50 per month. This is a bargain and will be sold this week. See WILLIAM E. SILER, 410 California Bldg. 66256.

GROCERY, DOWNTOWN, LUMP OR INVENTORY; rent $25; in business here 7 years; net $200 monthly; price $2700. WESTERN BROKERAGE CO., 803 Hibernian Bldg., Spring at Fourth.

$700 BUYS EQUAL HALF INTEREST IN STORAGE garage and repair shop. Modern brick building, well equipped. Owner is expert mechanic and wants good, reliable partner who is mechanically inclined. 1001 BLACK BLDG., Hill at 4th.

RESTAURANT IN BUSY LOCATION, CLEARING $300 monthly, price $1100, only $600 down, balance $50 per month, splendid for couple, rent $30. Call 208 DELTA BLDG., 426 Spring.

FOR SALE — RESTAURANT, FINE LOCATION, clearing $600; price $3000. Another, little beauty lunch room and soda fountain, price $2500. KLEEMAN REALTY CO., 224 W. 9th st.

CONFECTIONERY AND LUNCHES, NEAR HIGH School. Rent $25. Averages $30 day. Excellent buy. 420 SECURITY BLDG. 64891.

MILLINERY AND DRY GOODS, SOUTHWEST, residence section. Living rooms and garage. Rent $30, $1200. 420 SECURITY BLDG. 64891.

MILLINERY AND FUR STORE, LOCATED IN shopping district. Fine established trade. Rent $50. Lease. Latest fixtures and doing $1500 mo. 420 SECURITY BLDG. 64891.

GROCERY, CLOSE IN, 3 LIVING ROOMS, screened porch and bath excellent fixtures. Price $1250. WESTERN BROKERAGE CO., 803 Hibernian Bldg., Spring at 4th.

CONFECTIONERY AND CAFE. THIS PAYS 350 per cent. on investment. Price $2500, could not be duplicated for $4000. WESTERN BROKERAGE CO., 803 Hibernian Bldg., Spring at 4th.

CAFETERIA DOING $90 DAY, GOOD DISTRICT, fine fixtures, snap for $2500; one other, doing $70 day, price $1600. SMITH & HOWARD, 408 Haas Bldg., Seventh and Broadway.

BAKERY ROUTE, $750, INCLUDING FORD DELIVERY, has 200 customers, clearing $40 to $50 week; same owner 8 years. SMITH & HOWARD, 408 Haas Bldg., Seventh and Broadway.

OIL STATION, CLEARS $450 A MONTH; 6-YEAR lease; living quarters; 3 pumps; price $3700 and invoice stock. GRAVES & CO., 727 L. A. Investment Bldg.

MAN WANTED WITH $500 TO TAKE INTEREST in well-established business that will return him $1000 a month on his investment. See MERRICK, 803 Hibernian Bldg., Fourth at Spring.

TO LET—CORNER LOT, 12,000 FT., POMONA, on Valley blvd., 5000 autos pass daily. Suitable for garage, repair shop, stores oil station. FRANK TANDY, 702 S. Spring. 16611.

RETIRING FROM TIRE AND VULCANIZING business. Fine location, established 1906. Pays well. Sell reasonable for cash. Will teach you vulcanizing. CARTER, 3662 S. Main.

SMALL CAPITAL WILL HANDLE ESTABLISHED electrical store, near Los Angeles. Must sell this good-paying business account other interests. Address W, box 60, TIMES OFFICE.

MUST SELL MY TIRE ACCESSORY GAS AND oil business at once. A bargain will invoice about $2000. Fine location in Hollywood. Call HOLLY 3402.

RESTAURANT, FINE OPPORTUNITY FOR ANYONE who knows how to run a hotel dining room. No others need apply. ALHAMBRA HOTEL, 316 N. Broadway.

WANTED—AUTO AND SIGN PAINT SHOP, AT Monrovia, rent $10; price $150; Phone BDWY. 3007, evenings.

FRUIT AND VEGETABLE STAND IN BUSY LOCATION, clearing $175 monthly; price $250; rent $20. Call 208 DELTA BLDG., 426 Spring.

TRANSFER BUSINESS AT $1000; MUST GO EAST; receipts per day $50. See OWNER, 220 W. Ninth st.

WANTED—SOMEONE WITH $2000 TO GO IN A good business proposition; I can give best of reference. Address Z, box 188, TIMES OFFICE.

SMALL OFFICE BUILDING, FULLY EQUIPPED for real estate, large listing, $250. 426 I. W. HELLMAN BLDG.

FOR SALE—CLEAN BUSINESS FOR MAN OR woman; big profits; invoice or lump. About $350. 18¼ E. MAIN ST., Alhambra.

FOR SALE—$400, FRUIT STAND, GUARANTEE income $50 per week. KOTSCH, 853 S. Hill. Broadway 1551.

A SNAP—HOME BAKERY DOING GOOD CASH business in good location. Address V, box 182, TIMES BRANCH OFFICE.

FOR SALE—GROCERY, GOOD LOCATION, CLEAN stock, sales $40 per day, stock $2000. BOX 884, TIMES OFFICE, Long Beach.

$1700 BUYS A FULLY EQUIPPED GARAGE IN Hollywood; rent $40 month; 3-year lease. RICH, 507 Chamber Commerce Bldg.

WELL LOCATED AUTO REPAIR SHOP FOR sale cheap; leaving city. Call between 8 o'clock and 5:30 p.m. 1406 W. PICO. Bdwy. 3594.

LUNCHROOM, $400, RENT $12.50, GOOD LOCATION, doing fine business, equipment complete. R. H. HALL REALTY CO., 721 Blk. Bldg., 4th-Hill.

SPLENDID OPPORTUNITY FOR LADIES' HABERDASHERY and sporting accessories; in Seventh-st. shop, with established ladies' tailor. 65802.

CONFECTIONERY AND LUNCH. IF SOLD IN A few days will sacrifice. For all information call OWNER, 505 W. WASHINGTON.

FOR SALE—NEW AND SECOND-HAND CLOTHING store, am leaving town, good location. 218 W. FIRST ST.

LIVE SALESMAN WITH CAR CAN BUY INTEREST in an office business reasonable. Address Z, box 124, TIMES OFFICE.

PAYING RESTAURANT, $850, HAVE O. K. lease at $50 month, doing $50 daily. 535 CITIZENS' NATIONAL BANK BLDG.

FARM OPENING, $1000, NEAR CITY, 20 ACRES lettuce and market truck, pay you large returns. 201 GRANT BLDG.

TO LET—SPACE IN ONE-STORY BRICK SUITABLE for most any kind of automobile business. 1006 S. SAN PEDRO ST.

BUSINESS CHANCES—
Of Many Kinds.

FOR SALE— HARDWARE AND SPORTING GOODS STORE.

Located on one of the best corners in the heart of business district, Long Beach. Business established ten years. Long lease, which has an equity of over $3000. Stock will invoice about $6000. Owner in very poor health, will sacrifice for cash, no trades. Full investigation desired. Call at store and see owner. J. G. SPIELMAN, corner 3rd and Pacific, Long Beach.

LUNCH MEN ATTENTION— We have just gotten hold of the cleanest, best located, and the biggest $2500 worth of lunch room that we have ever submitted to anyone. It is located in Pasadena, a very low rental, and all the business you will want to care for. The first man who looks at this will buy it if he is really in earnest and has the money. W. S. RATTRAY & CO., 600 Title Insurance Bldg., Fifth and Spring.

OIL STATION, BUS. DIST., CL. $8 A DAY..$2500
OIL STATION, 6-yr. lease, $75 day gross..$3500
OIL STATION, city, clears $8 day, 3-yr. lse..$2750
OIL STATION, west side, corner..........$2750
GARAGE, good lease, clears $400 month..$3000
OIL STATION, cor., 2 blocks, $90 week....$2500
OIL STATION, Pasadena, 3-yr. lease......$2200
GARAGE, Long Beach blvd., brick..........$4500
OIL STATION, doing $130 day, 5-yr. lease $6500
GRAVES & CO., 727 L. A. Investment Bldg.

THE PUMP INDUSTRY IS ONE OF THE BEST in California. How would you like to have the controlling interest in the best deep-well pump on the market? If you are a live wire and have sufficient capital, you can step right into a fortune. Will explain personally reason for such an opportunity when you call. See FOSTER, afternoons only, at 1015 S. Los Angeles st., or phone for appointment. MAIN 743.

WE CAN USE SOME OUTSIDE MONEY IN OUR auto finance company where it will pay the investor better than 15 per cent., with absolute security. Our seven directors all men of standing in this city. Your bank will recommend this investment. Fullest investigation invited. Address CM, box 186, TIMES OFFICE.

GOT $300? WANT TO DOUBLE IT IN 30 DAYS? POSITIVELY SECURED. YOU CAN HELP ME AND I CAN HELP YOU. ADDRESS Z, BOX 77, TIMES OFFICE.

FOR SALE—$15,000 STOCK OF HARDWARE AND implement, fully equipped with handsome fixtures. Located in best town in San Diego county. Well established trade, in good agricultural center, and now paying good profits. 1919 sales about $50,000. Good location and favorable lease. Address V, box 155, TIMES OFFICE.

A REAL SACRIFICE—A FIRST-CLASS 3-STORY brick hotel building, 100 rooms, steam heated, electrically lighted, fully plumbed, in town of 6500. Ideal for apartments, which are badly needed. Worth $50,000. Will sell for $16,000. For reasons for sale and particulars write A. T. LAWRENCE, Roseburg, Oregon.

AM NOT GOING EAST; NO ONE IS DEAD OR sick, am starting other business in city, will sell light lunchroom, with soda fountain; elegant fixtures, located at one of busiest corners in city; good business; long lease, low rent; price $2200. Take Dodge, Maxwell, Chevrolet or Ford in part payment; balance cash. Address N, box 400, TIMES BRANCH OFFICE.

DYE WORKS AND CLEANING BUSINESS, BEAUTIFUL near-by city. Hoffman press, extractor, etc. Modern and fully equipped. Maxwell car. $250 weekly business. Positively clears $400 month. Price $2250. SHELDON & NOONAN, 601 Hibernian Bldg., 408 Spring.

WANT STEADY MAN TAKE INTEREST FINE paying Hill st. cash business, established 20 years, inside and outside work; pay $140 month; experience not necessary. $350 required. Fully secured. Bank references given. Apply 317 S. HILL ST. Room 100.

USED CAR BUSINESS. Heart of auto district, brick bldg., display windows, old estab. business, clears over $500 every mo. Two autos and everything complete. $1750. Lease alone worth price asked. RELIABLE SALES CO., 756 S. Bdwy. Room 716.

$2800, TERMS, PURCHASES OIL FILLING STATION, BRAND NEW, CLEAR VISION COMPRESSED AIR 10-GAL. PUMP, FULLY EQUIPPED IN EVERY RESPECT. CLEARS $10 DAILY NET. CALL 511 DELTA BLDG., 426 S. SPRING. BUSINESS INVESTMENT CO.

SPLENDID OPPORTUNITY OPEN TO MAN OF EXECUTIVE ABILITY WITH LARGE GOING MANUFACTURING CORPORATION. MUST BE ABLE TO INVEST $10,000 AND FURNISH A NO. 1 REFERENCES. ADDRESS CT, BOX 205, TIMES OFFICE.

BUTTER, EGGS, MILK AND LIGHT LUNCH business doing an average of $150 daily. Fine location, very reasonable rent, long lease. Can arrange trial to prove business exactly as represented. This is a real bargain at $4000. EDWARD D. SILENT & CO., 735 So. Hill.

OIL STATION, 2 PUMPS, NETS $175...$2100
Oil station, good equip., nets $250....$2750
Oil station, 3 pumps, lot, bld., and lease..$3000
Oil station, fine equip., does $125 daily..$4000
Oil station, auto pump, lease, nets $75 wk.$1000
CAMP & WALDO, 828-829 L. A. Investment Bldg.

LARGE LOS ANGELES CORPORATION HAS opening for man capable of taking charge of one of its important departments. Must be able to invest $10,000 to $20,000 and furnish the best of references as to ability, etc. Address CR, box 216, TIMES OFFICE.

THEATER BARGAIN— IN PROSPEROUS SOUTHERN CALIFORNIA CITY, LONG LEASE, LOW RENTALS, NET PROFITS OVER $1000 PER MONTH. NO AGENTS. ADDRESS Y, BOX 290, TIMES OFFICE.

MR. AND MRS. INVESTOR: THERE ARE FORTUNES made in the motion picture industry every day, we are forming a new company. If you are interested and have some money to invest in a safe proposition, let us talk it over. 717-718 FERGUSON BLDG, 3rd and Hill.

TEA ROOM, LUNCH AND DRINK CONCESSION in one highest class hotels, best prices, large profits, 3-year lease. Price $2300 or best offer. Account of disagreement of partners. SHELDON & NOONAN, 601 Hibernian Bldg., 408 Spring.

CIGAR STORE, NEWS, MAGAZINES, GUM, cigars, tobaccos, candies, laundry agency; clears $150 month. Rent $25, long lease. Near 8th and Broadway. Best buy in city. Price $375. OWNER, 317 S. Hill st. Room 100.

IF YOU WANT TO SELL YOUR BUSINESS SEE us at once. WE ARE LIVE WIRES. WILLIAM E. SHAW & CO., 410-11 California Bldg.

RESTAURANT AND COFFEE SHOP, EXCLUSIVE trade; fine location, lease, with extra room worth price asked; enough business to open other rooms; illness cause for selling. Price $3500. GRAVES & CO., 727 L. A. Inv. Bldg.

$600 GIVES YOU EQUAL HALF INTEREST, old established well-known office business, experience not necessary, but you must be willing worker, will stand investigation. References required. BEVERLY, 522-3 Grant Bldg.

FOR SALE—RESTAURANT IN SAN PEDRO; GOOD location and steady shipyard trade; averaging $125 daily; price $2000; will take good car and some cash; trial given. 422 BEACON ST., San Pedro, Cal.

CONFECTIONERY WITH LUNCHES, BEAUTIFUL equipment, well stocked, unusual lease (worth $2000) doing over $110 daily. Owner retiring. $4500. CAMP & WALDO, 828-829 L. A. Investment Bldg.

TRUCKING BUSINESS AND TRANSFER, SUBURBAN town; $700 monthly business; 2 trucks; city office; operates under franchise. Any investigation. $3500. Money-maker. NOONAN, 601 Hibernian Bldg., 408 Spring.

INSURANCE AGENCY FOR SALE IN SAN DIEGO; for a man experienced in accident and health insurance this is an exceptional opportunity. Address HARRISON, 2206 I (Eye) st., San Diego.

GOOD VEGETABLE STAND, DOING $1500 A month. Business will sell if rent $20 per month. Lease. Phone Vermont 1383. No agents. Call 4623 MONETA AVE., week days. Also truck, $250.

PARTIES WITH FEW HUNDRED DOLLARS DESIRING to locate in Arizona, Oregon or Washington can establish a permanent, legitimate business; big profits; no competition. 1515 S. MAIN ST.

LUNCH ROOM ON THE BOULEVARD, LIVELY suburban city. Receipts average over $50 daily. Rent only $25 month. Can show $500 monthly profits. Price $1600. EDWARD D. SILENT & CO., 735 So. Hill.

LIGHT TRANSFER BUSINESS, ONE FORD trucks, averaging $50 week. Light, healthy out-door work. Can work with owner for week to try it, $1000 cash. OWNER, 859 S. Hill. 63038.

PACIFIC STATES INV. CO. 337 I. W. HELLMAN BLDG. BEFORE BUYING OR SELLING SEE US. REAL ESTATE, APARTMENTS, LOANS, BUSINESS INVESTMENTS.

FOR SALE—DRY GOODS AND GENT'S FURNISHING store, good trade, clean stock; invoice about $4500. Can show this to be a money maker. No yrds. for dealers. Address W, box 375, TIMES BRANCH OFFICE.

FOR SALE—SMALL GROCERY, CONFECTIONERY and home bakery, living room, fine S.W. location. Rent only $18. Price $1000. WITHROW, BURROWS & WRIGHT, 702 S. Spring.

YOUR SERVICES NEEDED, SOME MONEY BUYS interest business. You have drawing account $250 and share monthly income. Highly established. Call 355 SO. BROADWAY, Room 201.

GROCERY, DOING OVER $3500 A MONTH, ALL cash business, 4 large apartment-houses in the block, fixtures $600, stock about $2200. GRAVES & CO., 727 L. A. Invest. Bldg.

BAKERY, GOOD STREET, BRICK OVEN, WELL-equipped throughout, good stock, rent $60, doing $55 daily counter trade, $3000. CAMP & WALDO, 828-829 L. A. Investment Bldg.

$600 BUYS HALF INTEREST IN OFFICE BUSINESS, established 10 years, each partner clearing $250 monthly; will give trial. Rent $35. Call 208 DELTA BLDG., 426 Spring.

RESTAURANT IN BEST DOWNTOWN MARKET; does $125 to $150 day; clears $600 to $800 month; five-year lease; price $3500. UNITED SALES CO., 419 Wright & Callender Bldg.

CORNER STORE, $1000; LOCATED IN PASADENA, sells lunches, tobaccos, soda fountain; 3 nice living rooms. "The kind that pays." A beauty. SHELDON, 601 Hibernian Bldg. 408 Spg.

FOR SALE — PATENT ON DISINFECTING poultry roost. Patent No. 1120908. For further information address Y, box 216, TIMES OFFICE.

OIL STATION, PUENTE GAS, GROCERY, GARAGE, living quarters. $2000. Double your money in sixty days. BLICK, 858 South Figueroa.

$2000, CAFE, CLOSE IN ON WEST SIDE, 8 tables, 15 stools, $90 to $130 daily. Rent $100, 3-year lease. Fixtures cost as much as price. BLALOCK & CO., 607 S. Hill. Room 312.

RESTAURANT, LIVE, CLOSE IN TOWN, RENT $10, seats 11 at counter, $45 daily. Lease. Closed Sundays. "The kind that pays." SHELDON, 601 Hibernian Bldg., 408 Spring.

BUSINESS CHANCES—
Of Many Kinds.

GARAGE BARGAIN— Fine west-side location. Storing 50 cars; employs 4 repair men; low rent, 5-year lease. Paying big profit. Large equipment of tools, parts, machinery, etc. Only $5500. The best buy we have seen in a long time. RELIABLE SALES CO.

AUTO REPAIR SHOP AND SERVICE STATION. Employs 4 repair men. $500 mo. profit. A-1 location, low rent, lease. Large stock tools, equipment, parts, supplies. $2900. Such bargains are scarce. Act quickly. RELIABLE SALES CO.

GROCERY, CONFECTIONERY, CIGARS, SODA FOUNTAIN. Fine corner location. Rent $25 mo. Two living-rooms; lease. Big business, low expense. Price, including furniture, $2700. Real bargain. Investigate. RELIABLE SALES CO.

HALF INTEREST OFFICE BUSINESS, $500. This is fine chance for man with auto to join man with best of references, bank and otherwise, in business here 30 years. Can't handle work alone. RELIABLE SALES CO.

HIGH-CLASS USED-AUTO BUSINESS. This place cleared $15,600 in 7 months. Fine location. Will consign cars to buyer at cost, if desired. $6500 handles this. RELIABLE SALES CO., 716 L. A. Investment Bldg., Broadway at 8th st.

AUTO SAFE— (Reg. U.S. Patent Office.) Portable Reinforced Concrete Garage. Southern California territory for the sale and manufacture of the Autosafe may be had from the owner of the four patents covering the United States in this structure. Enormous profits. Big demand. Fireproof, all concrete, except folding steel door and wired glass windows. 12x20 feet standard, can be made any size. Requires 50 per cent. less material than any other concrete building. See me Tuesday or Wednesday at Baltimore Hotel. A. T. THOMAS.

SPLENDID OPPORTUNITY FOR MAN WITH $10,000 or more to secure agency for any one of a number of the best counties in Southern California for two of the best built cars manufactured, both good sellers. Automobile business Southern California leads all others. Business man can make 100 per cent. profit on $10,000 investment. Address CV, box 159, TIMES OFFICE.

SEE ME, I HAVE AN INVENTION THAT 99 per cent. of the people will approve of; it has the approval of all who have seen it, the article will sell itself; people that could invest look at this little wonder; I am sure you will put in with me in manufacturing and marketing it. Call and talk it over. MR. HEILIG, room 619, Security Bldg., Fifth and Spring.

RESTAURANT, HOTEL SECTION, LEASE..$4000
Restaurant, all tables, lease $150 daily.$3500
Restaurant, counter and tables; good bus.$1200
Restaurant, horseshoe counter, snap........$2000
Restaurant, center bus. section, beau......$1200
Restaurant, no nights, good business......$1200
CAMP & WALDO, 828-829 L. A. Investment Bldg.

IN HOLLYWOOD, FOR LEASE, BUSINESS BUILDING, whole or part, on Highland avenue next to Hollywood Hotel. 50x140, 2-story, 25x100, rear building 40x50, 10 large rooms on upper floor for rooming house or offices. Will be vacant Feb. 1st. PHONE 579864.

LUMBER YARD AND BUILDERS SUPPLIES, IN lively suburban town. Building up fast. Have ground lease at reasonable rent. Will sell all building equipment and machinery for $1600. Act quick. EDWARD D. SILENT & CO., 735 So. Hill.

GARAGE, $2200. Here is a snap, west side, $60 mo. rent, lease, 60x125, good storage, 3 repairmen, clearing $300 mo. This won't last long. RELIABLE SALES CO., 756 S. Bdwy., Room 716.

$700 PURCHASES CIGAR STAND IN LARGEST downtown office building, rent $15; clears $8 daily, high-class patronage; no nights or Sundays; full particulars. BUSINESS INVESTMENT CO., 510 Delta Bldg., 426 S. Spring.

$1100—SODA, CANDY AND LUNCH BUSINESS, near large school. Will clear $300 monthly. The equipment alone could not be duplicated for this price. See this Monday. EDWARD D. SILENT & CO., 735 So. Hill.

GARAGE, $5500, WEST SIDE APT.-HOUSE SECTION, 5-year lease, at reasonable rent, over 100-car capacity. Returns on storage $800 month, good repair and accessory business. R. H. HALL REALTY CO., 721 Blk. Bldg., 4th-Hill.

AT INVOICE, BAKERY AND LUNCH BUSINESS. Has straight 3-year lease in center of shopping district. Now clearing $200 week; modern revolving ovens, big profits. (No meats served.) 511 DELTA BLDG., 426 S. Spring.

FOR SALE—OR EXCHANGE—GROCERY. AVERAGE daily sales over $100.—One of the best locations in city. Stock and fixtures about $3000. Take ½ cash, balance real estate. SHIDELER & EDWARDS, 404 Bradbury Bldg. Phone 15158.

VULCANIZING EQUIPMENT, AUTO TIRE MOLDS, U. S. motors, auto compressors, all necessary equipment, building, fine location. No one to take care of business. Sell for cash. Call 1622 WILCOX AVE., Hollywood.

WANTED—MOTION PICTURE CAMERA MAN, must be thoroughly experienced and possess his own camera. Prefer middle-aged man for something different. Address W, box 111, TIMES OFFICE.

WANTED—BUSINESS ASSOCIATE FOR AMUSEMENT advertising service, booking agency. No money required, but stick-to-itiveness and natural ability essential. State particulars. Address V, box 480, TIMES BRANCH OFFICE.

CONFECTIONERY, SODA FOUNTAIN AND LIGHT lunch, clearing $250 month; price $1500; mostly all stock; will give trial to prove profits. Rent $15. Call 208 DELTA BLDG., 426 Spring.

$1250, TERMS, RESTAURANT, BUSIEST CORNER in town, doing about $100 daily; 3-year lease, low rent; seats 70, counter and tables. For this snap, 511 Delta Bldg., 426 S. Spring. BUSINESS INVESTMENT CO.

A FEW HUNDRED DOLLARS AND SERVICES will establish a man in a good, legitimate business; big profits and no competition. 1515 S. MAIN.

CLEANING AND DYE WORKS, CLOSE IN ON the west side. Present owner 10 years, wants to retire. Price $1350. Big money-maker. MERCHANTS SALES CO., 313 Grant Bldg.

DINING ROOM AND KITCHEN FULLY EQUIPPED, prominent hotel. Free rent to party wishing to open. Inquire at 1977 SANTEE, upstairs.

WANTED—PARTNER BUY ½ INTEREST IN 58 acres, partly planted to trees, and raise bees. Partner to live on place. Must be experienced bee man. WEST 578.

GROCERY AND MARKET, $5700, DOING $4800 month, fine west side corner location. Will take house and lot, part payment. R. H. HALL REALTY CO., 721 Blk. Bldg., 4th-Hill.

LOOK, MR. GARAGE BUYER. I GOT SOME OF the best garages in Southern California, with good agency. RICH, 507 Chamber of Commerce Bldg.

OLD ESTABLISHED BUSINESS, A-1 LOCATION. Suitable for 2 parties or man and wife or widow and son. Money-maker for large family. Address Y, box 49, TIMES OFFICE.

GROCERY, DOING $85 DAY, 4 LIVING-ROOMS, furnished, fixtures and furniture $300; stock invoice $2000. Rent only $15. Good lease. R. H. HALL REALTY CO., 721 Blk. Bldg., 4th-Hill.

RESTAURANT DOING $60 A DAY, SMALL PLACE, good for man and wife or will sell half interest. No agents. Call EAST 1472, between 1 and 2 p.m. only.

GARAGE, FULLY EQUIPPED, ON THE WHITTIER blvd., doing $40 a day; about 12 miles from Los Angeles. RICH, 507 Chamber of Commerce Bldg.

GROCERY, DOING $1200 WK., IN EXCEPTIONAL location, rent only $20, fully equipped. Trial given until satisfied. About $3700 takes it. BEVERLY, 522-3 Grant Bldg.

FOR SALE—STUDIO DOING GOOD BUSINESS, portraits, commercial dev., printing and framing. Selling account sickness. 110-A E. BROADWAY, Glendale.

GARAGE, FULLY EQUIPPED, DOING BIG BUSINESS. Rent $125, west side location, long lease. Price for quick sale $5500. MERCHANTS' SALES CO., 313 Grant Bldg.

FOR SALE—GROCERY, PAYING BIG, MONETA ave. On account of illness, will sell at once. Will invoice about $3000 stock, $300 fixtures. 535 CITIZENS' NATIONAL BANK BLDG.

CASH GROCERY WITH FOUR LIVING ROOMS. Rent $30 month. Sales average $50 daily. Will sacrifice fixtures for $500 and invoice stock. EDWARD D. SILENT & CO., 735 So. Hill.

FOR SALE—$2200, DANDY CONFECTIONERY; rent $30, sales $30, 10-pump fountain; grocery, with 5 furnished rooms. Rent $30; sales $58, invoice. 607 S. HILL, Room 228.

WILL SELL IF TAKEN SOON, NICE CLEAN GROCERY, feed and notions; living room, garage, ½ acre, 80 chickens and Ford car if wanted. Rent $25. 8301 COMPTON AVE.

CIGAR STAND AND SOFT DRINKS. For sale by the original owner. Clearing $250 to $300 monthly. Quick sale, $750. 535 CITIZENS' NATIONAL BANK BLDG.

LIST WITH US. ONLY FIRST CLASS PROPERTY accepted through our office. Values shake hands with satisfaction. DRUMMOND & JEFFRIES, South 2940.

$600 BUYS ONE-HALF INTEREST GOOD PAYING office business. No experience required. Here is your opportunity. Investigate. MERCHANTS' SALES CO., 313 Grant Bldg.

FULLY EQUIPPED THEATER FOR LEASE OR sale, large stage, excellent chance for first class burlesque house or vaudeville. Address Z, box 118, TIMES OFFICE.

FOR SALE—GOOD PARKING BUSINESS, BEST location, including furniture of 4 rooms, 6-room house to let, if desired. Selling account of ill-health. 723 S. GRAND.

MERCHANT TAILORING STORE FOR SALE, BEST Spring street location. Must be sold at once. All clean new woolens. Rent less than $200. Address W, box 521, TIMES BRANCH OFFICE.

FOR SALE — SUBURBAN JEWELRY BUSINESS, paying business for good watchmaker, about $1500 to handle. Address T, box 287, TIMES OFFICE.

OIL STATION, $900; BIG STOCK, GOOD LEASE, tire service, welding, clears $8 day. See this. BLICK, 858 South Figueroa.

GROCERY, $800, NO FIXTURES TO BUY, GOOD location, doing fine business, living-rooms. R. H. HALL REALTY CO., 721 Blk. Bldg., 4th-Hill.

$1950, OIL FILLING STATION, CLEARING $200 monthly, will show books, rent $25, lease. MERCHANTS' SALES CO., 313 Grant Bldg.

FOR SALE—HOME CAFETERIA, A BIG MONEY maker, $1500 required to handle. Call 611 HOMER-LAUGHLIN BLDG.

FOR AN APARTMENT-HOTEL OR ANY LINE OF BUSINESS, SEE US. SUN BROKERAGE CO., 812 SAN FERNANDO BLDG., 4TH AND MAIN.

MEAT MARKET, $1000; DOING $450 WEEK; rent $10. Dandy location. First-class equipment. R. H. HALL REALTY CO., 721 Blk. Bldg., 4th-Hill.

FOR SALE — SHOWCASES, SODA FOUNTAINS; largest stock in the West. WEBER SHOWCASE & FIXTURE CO., 316-320 S. Los Angeles st.

LUNCHROOM, $2000, DOING $100 DAY, RENT $20, good lease, fine location, fully equipped. R. H. HALL REALTY CO., 721 Blk. Bldg., 4th-Hill.

CIGAR STAND, DOWNTOWN, GOOD LOCATION. Come and see this, a real bargain for $350. MERCHANTS' SALES CO., 313 Grant Bldg.

SPECIAL BARGAIN, CIGARS AND SOFT DRINK stand, $300, good stock and fixtures, won't last. ROOM 316 American Bank Bldg.

GARAGE ON LONG BEACH BLVD., $4500. GRAVES & CO., 727 L. A. Investment Bldg.

BUSINESS CHANCES—
Of Many Kinds.

FOR SALE—WELL EQUIPPED PHOTO STUDIO, money maker. Near Los Angeles. Address Y, box 242, TIMES OFFICE.

$4500, GARAGE, FULLY EQUIPPED SHOP, RECEIPTS $3000, rent $85, lease worth price asked. CLINE & STRAWN, 527 Security Bldg.

THEATER—ONE OF THE BEST. CLEARS $250 per week. Will give trial. Price $15,000, terms. 309 WASHINGTON BLDG.

FOR SALE—A LUNCH ROOM, GOOD LOCATION, fully equipped. Inquire 5625 CENTRAL AVE.

GROCERY, BES. BUY IN CITY. 2556 WEST JEFFERSON STREET.

FOR SALE—RESTAURANT, VERY CHEAP. WILSHIRE 6375.

SEE US FOR GARAGES OR ANY AUTO BUSINESS. SUCCESS INV. CO., 1001 Black Bldg.

SMALL CORNER GROCERY, LIVING-ROOM, WELL established, fine for a couple. 832 W. 1ST ST.

FOR SALE—OR LEASE—THE BELLFLOWER Garage. R. L. DOYLE, Bellflower, Cal.

FOR SALE—NEW AND SECOND-HAND FURNITURE store. 517 E. FIRST ST.

PARTNERS—
Wanted.

WANTED — RESPONSIBLE PARTY, FINANCE stock Irish linens, wholesale, retail, State California, direct from manufacturer; have personal representative, 25 years' experience, living Belfast, Ireland, who will give his time buying. Investor controls money invested, and only required as goods ordered. References exchanged. Address W, box 42, TIMES OFFICE.

WANTED—PARTNER FOR ESTABLISHED ELECTRICAL store and contracting business, located in Ventura county. I will be silent partner. Want man that can handle the business right. Small capital required. See MR. HARMER, 1347 S. Hill st. Main 6012.

WANTED—HAVE AN OPPORTUNITY TO BUY new car agency of a very popular car in a suburban town of Los Angeles; party that will be active preferred; $1000 will take half interest. Address W, box 65, TIMES OFFICE.

WANTED—PARTNER, LADY OR GENTLEMAN, must make small investment. Big money for right party, no experience necessary, but must assist me in every way possible and be willing. Call 327 GROSSE BLDG.

WANTED—YOUNG MAN, EXPERIENCED GENERAL and cost accountant, will invest 500 to 1000 dollars and services in legitimate manufacturing business. Address X, box 521, TIMES BRANCH OFFICE.

I AM ALONE, NEED THE SERVICES OF RELIABLE man. To such a party will give half interest in my established office business for $500. Apply 516 HIBERNIAN BLDG.

WANTED—PARTNER IN ESTABLISHED ELECTRICAL and battery business, splendid opening. From $4000 to $5000 required. Practical man preferred. Address W, box 40, TIMES OFFICE.

WANTED—RELIABLE GENTLEMAN WITH $2250 to buy interest in one oldest established businesses in city. Pay large; inviting income. Bank references. 355 SO. BROADWAY. Room 201.

WANTED — EFFICIENT LADY PARTNER AT BLUE BIRD CONFECTIONERY, 314 Pike, Long Beach.

BUSINESS CHANCES—
Wanted.

WANTED—FOR CASH, STOCKS OF MERCHANDISE, such as dry goods, clothing, shoes, hardware, groceries. H. BLANK, 200 S. Soto st. Boyle 557.

WANTED—IF YOU WANT TO BUY OR SELL A business give us details; we do all the advertising; quick results; no misrepresentations. GRAVES & CO., 727 L. A. Investment Bldg.

WANTED—PART OR ALL, EVERY POSSIBLE kind factory, theater, wholesale, gas, electric and thousands others. Established for cash buyers. (Quick.) PHOENIX, 355 So. Broadway.

WANTED—WILL INVEST $500 TO $1000 AND services in auto repair shop or garage, or will pay more for garage alone. PHONE 63414. No agents.

WANTED—LIST YOUR BUSINESS WITH US FOR quick turnover. No publicity. 535 CITIZENS' NAT. BANK BLDG.

WANTED—WE SELL BUSINESSES OF ALL KINDS quickly and without publicity. UNITED SALES CO., 419 Wright & Callender Bldg., 4th & Hill.

WANTED—ELECTRO PLATING PLANT, SILVER, nickel, copper, complete. 317 ISABEL ST., Los Angeles.

WANTED—FIRE INSURANCE AGENCY, ONE TO twenty-five thousand, in premiums. Address V, box 402, TIMES BRANCH OFFICE.

WANTED—TO LEASE PRINTING PLANT; REFERENCES. Address Z, box 227, TIMES OFFICE.

WANTED—BATTERY OR WELDING SHOP. I have the cash. J. KING, Phone 65096.

WANTED—SMALL BUSINESS, WRITE FULL PARTICULARS. J. JEFFERY, 410 So. Workman st.

LEGAL NOTICES—
Of All Kinds.

DIVIDEND NOTICE— BANK OF ITALY. Head Office, San Francisco, Cal. For the half year ending December 31, 1919, a dividend has been declared at the rate of four (4) per cent. per annum on all Term Savings Deposits and of four per cent on all ordinary Savings Deposits payable on and after January 2, 1920. Dividends not called for are added to and bear the same rate of interest as the principal from January 1, 1920. Deposits made on or before January 10, 1920, will earn interest from January 1, 1920. A. P. GIANNINI, President.

STOCKHOLDERS' MEETING—NOTICE IS HEREBY given that the annual meeting of stockholders of the TITLE INSURANCE AND TRUST COMPANY will be held at the office of the company, in the Title Insurance Building, corner Fifth and Spring sts., in the City of Los Angeles, County of Los Angeles, State of California, on Tuesday, January 13, 1920, at 4 o'clock p.m. for the purpose of electing a board of directors and transacting such other business as may come before the meeting. WILLIAM H. ALLEN, Jr., President. O. P. CLARK, Secretary.

NOTICE OF ANNUAL MEETING. To the Stockholders of the Southern California Iron and Steel Company. Notice is hereby given that the annual meeting of the stockholders of the Southern California Iron and Steel Company will be held at the office of the company, corner Fourth and Mateo streets, in the City of Los Angeles, Cal., on Monday, January 19, 1920, at 2 o'clock p.m. for the election of Directors and for the transaction of such other business as may properly come before the meeting. By order of the President. A. W. GRIER, Secretary.

NOTICE IS HEREBY GIVEN, THAT THE LORRAINE HAT SHOP, under the firm of Mrs. Grace McGrath, H. Finlay and Mrs. Gertrude Younghans has dissolved partnership. I will not be responsible for any bills contracted after this date. GERTRUDE Z. JUNGHANS.

TO WHOM IT MAY CONCERN. I SHALL NOT be responsible for any debts contracted by A. J. Spencer from this date on. MRS. CLOE SPENCER.

TOO LATE—
To Classify.

[The hour for closing the columns of The Times "Liner" Section is 8 o'clock p.m. Subsequent to this hour, developments often occur in commercial and domestic affairs which make it necessary to seek quick and effective publicity. Therefore, the "Too Late to Classify" column often offers greater bargains and more money-making opportunities than any other column of The Times.]

WANTED—JANITOR. 336 S. FLOWER. 60234. Good salary and nice apartment.

STOCKMEN FORM COAST CATTLE SHOW CIRCUIT.

C. R. THOMAS, LOS ANGELES PRESIDENT OF WESTERN FAIR ASSOCIATION.

[BY A. P. NIGHT WIRE.]

SAN FRANCISCO, Jan. 5.—Stockmen of the Pacific Coast, at a meeting here today, formed the Western Fair Association to create and maintain a live-stock show circuit for the entire Pacific Coast. C. R. Thomas of Los Angeles was elected president; Frank M. Rothrock of Spokane, vice-president; Charles W. Paine of Sacramento, secretary-treasurer, and Walter C. Ficklin of Fresno and O. M. Plummer of Portland, members of the executive committee, in addition to the other officers.

Others present included: J. K. Macomber, representing the Tulare County Live-Stock Show; E. A. Kerr, secretary Glenn County Fair; W. T. Sesnon, San Francisco; Albert M. Paul, Los Angeles; W. W. Van Pelt, Riverside; Bert E. Hilborn, Spokane; Gordon H. True, University of California. Mr. Thomas presided.

A programme of live-stock shows for the Coast was drawn up, the list including some shows whose dates already have been determined and others being tentative. The list follows:

Sacramento State Fair, September 4 to 12; Tulare County Live-Stock Show, September 14 to 18; Hanford (Kings County) Fair, September 21 to 25; Glenn County Live-Stock Show, September 27 to October 2; Fresno District Fair, September 28 to October 2; Los Angeles Live-Stock Show, October 2 to 10; Riverside (Southern California) Fair, October 11 to 16; San Francisco International Live-Stock Show, October 16 to 24; Spokane, Western Royal Live-Stock Show, November 1 to 5; Lewiston, Northwestern Live-Stock Show, November 8 to 12; Portland, Pacific International Live-Stock Show, November 15 to 19.

WHAT'S DOING TODAY.

Ad Club holds luncheon at noon at the Alexandria.

League for the Hard of Hearing holds annual meeting at 4 p.m. at 1005 Story Building.

Naval Reserve Officers' Association elects officers at banquet at the Alexandria at 7 p.m.

Hollywood Community Chorus gives concert at 7:45 p.m. at Hollywood High School, Highland Avenue and Sunset boulevard.

Men interested in cotton raising meet at luncheon at the Athletic Club at 12:00 m.

Historical society of Southern California meets at 8 p.m. in Board of Education rooms.

AMUSEMENTS.

California—"The Cup of Fury."
Empress—"The Great Air Robbery."
Garrick—"The Isle of Conquest."
Globe's Broadway—"Too Much Johnson."
Orpheum—Vaudeville.
Hippodrome—Vaudeville.
Ye Liberty—"Bab's Burglar."
Broadway—"The Beloved Chester."
Palace—"The Flame of the Yukon."
Majestic—Stock company in "Nothing But Lies."
Morosco—Stock company in "Civilian Clothes."
Miller's—"Social Hearts."
Mason—"Male and Female."
Grauman's—"The Luck of the Irish."
Alhambra—"Wings to the Morning."
Victory—"The Pointing Finger."
Pantages—Vaudeville.
Kinema—"The Crystal Question."
Tally's—"A Virginia Venus."
Mason—"The Bird of Paradise."
Trinity Auditorium—Helen Stanley.

THE CITY AND ENVIRONS.

To Elect Officers.

Officers will be elected by the Naval Reserve Officers' Association at a banquet-meeting at the Alexandria at 7 p.m., today.

Hollywood Concert Tonight.

Miss Florence Siever Midbaugh, contralto soloist from Denver, will sing at the Hollywood Community Chorus concert at 7:45 p.m. today in the auditorium of Hollywood High School. Her accompanist will be Mrs. May Orcutt of the Gade Trio. Miss Lysbeth La Pevre, 'cellist, will also be herd. Hugo Kirkhoffer will lead the community singing. The concert is free.

At Ad Club Luncheon.

Douglas Fairbanks will speak at the noon luncheon today of the Ad Club at the Hotel Alexandria. Also on the programme arranged by Chairman Naylor Roberts is Yehuda Barak of Jerusalem, who will tell of the wonderful progress made in establishing the Jewish homeland in Palestine; Edward M. Fowler, who will talk on the immense future in developing the Southwest cotton belt; and a solo dance will be given by Miss Doris Humphrey of the Ruth St. Denis concert dancers.

FILIPINO BREAKS UP FAN TAN GAME.

[LOCAL CORRESPONDENCE.]

LOS ANGELES HARBOR, Jan. 5.—Three Chinamen and a Filipino were arrested here last night on gambling charges, when the Filipino accused the Chinese of cheating, grabbed several hundred dollars on a fan-tah table and fled from the restaurant in which the game was going on.

Charlie Hong, 60; Sam Toy, 60; Ham Gung, 56, and A. Mack, 22, were those arrested. Gung was charged with running the game and was released on $500 cash bail, the others being placed under $100 bail for trial before Judge Hugh J. Crawford tomorrow morning. Police were attracted to the scene when the three Chinese gave chase to the Filipino.

UNKNOWN MAN DIES.

[LOCAL CORRESPONDENCE.]

RIVERSIDE, Jan. 5.—W. C. Foss, the aged man who was found in an unconscious condition by police officers near White Park Friday night, died at the County Hospital from his injuries without any further light being shed on the cause of his death. The police believe Foss was run over by an automobile, for the reason that one of his legs was broken. Foss recovered consciousness sufficiently to inform Officer Bunch that he had a sister living about 150 miles from Salt Lake City. The body probably will be interred in this city.

KILLS MAD BULL.

Boy at Laguna Beach Shoots Just in Time.

[EXCLUSIVE DISPATCH.]

SANTA ANA, Jan. 5.—When a 2-year-old bull went mad at Laguna Beach yesterday many residence of the community had to seek safety in their homes, being chased there by the charging animal.

Ed ecte, owner of the bull, attacked it with a pitchfork, and for several minutes a fierce battle raged, but the man was unable to reach a vital point.

The bull then charged Harry Foote, who was going to his father's aid with a shotgun. The young man shot the onrushing animal, which fell dead within a few feet of him. A charge of buckshot between the eyes ended the battle.

FIND BURGLAR LEFT NO FINGER PRINTS

No trace of the daring burglar who was surprised at work in the home of Mrs. Guy Cochran, at 234 Loma drive, early yesterday morning could be found by detectives who, yesterday searched the residence for finger prints. The burglar, who escaped with about $1000 in jewelry and money, when discovered by Mrs. Cochran, leaped from a window and escaped.

INCORPORATIONS.

Stoddard Bros. & Brewer, Inc., incorporators, C. L. Brewer, G. Wilson Stoddard, Harold Stoddard; capital stock, $15,000; subscribed, $300.

Beverly Hills Riding School Company, incorporators, James J. Gethin, Thomas C. Jefferson, G. H. Pearshall; capital stock, $10,000; subscribed, $7000.

Los Angeles and Santa Barbara Motor Express Company, incorporators, Frank Kennedy, W. Mark Durley, W. P. Wilson; capital stock, $50,000; subscribed, $700.

Golind Midway Oil Company, incorporators, William J. Beager, Waldo H. Hanby, J. Walter Hanby, Walter F. Keen, Wallace A. Tedford; capital stock, $200,000; subscribed, $5.

Charles Ray Productions, Inc., incorporators, Charles T. Ray, Charles E. Ray, Richard Willis, Gus Inglis, Albert A. Kidder, Jr.; capital stock, $100,000; subscribed, $500.

PHILLIES GET HEAVER.

[BY A. P. NIGHT WIRE.]

PHILADELPHIA, Jan. 5.—The Philadelphia National League Club announced tonight it had purchased outright, Pitcher Ray Sanders from the Pittsburgh club.

"The Exclusive Specialty House for Feminine Apparel"
Garments of Style, Quality, Popular Prices

Myer Siegel & Co.

443-445-447 Broadway

The Annual Sale of Lingerie

offers

Silk Envelope Chemises

at **$3.95**

Adorably feminine undergarments, models to suit every fancy, from the tailored lines to the more elaborate, trimmed with lace and ribbons. See these special values.

THIRD FLOOR

Garments of Style, Quality, Popular Prices
"The Exclusive Specialty House for Feminine Apparel"

Constantian Bros.

IMPORTERS OF

ORIENTAL RUGS

Persian — Chinese

Large Sizes Our Specialty

CONSTANTIAN BROS.

919 South Broadway

Phone 62051

The fragrant Perfume of exquisite lilacs may be yours the year round.

ED. PINAUD'S LILAC

"The very soul of the living blossom"

For handkerchief, atomizer and bath. For use after shaving, insuring comfort to the face.

Once you try ED. PINAUD'S LILAC, you will have it always on your dressing table.

Quality guaranteed by France's greatest perfumeus. A generous quantity at a moderate price.

Your dealer will gladly supply you.

American Offices:
PARFUMERIE ED. PINAUD, - ED. PINAUD BLDG. - NEW YORK

422 South *Broadway*

Hoyt's

THE BROADWAY KING

Cafeteria and Fountain Lunch

BARNES MUSICCO.

231-233 South Broadway

$15 WATCHES

MONTGOMERY BROS. Jewelers
4th and Broadway

LONG BEACH OFFICER GETS NICE PROMOTION.

REPORTS SHOW CITY HOUSING 80,000 PERSONS—WOMEN WANT JAIL FIXED.

[EXCLUSIVE DISPATCH.]

LONG BEACH, Jan. 5.—Detective Ben W. McLendon of the Long Beach police department was today appointed assistant Chief of Police by Chief R. A. Newell. The new assistant Chief will head the department in the absence of Chief Newell and when the latter is off duty at all times he will assist in conducting the department. McLendon has been a member of the local police department since 1912.

MANY AT LONG BEACH.

According to an estimate made today by M. E. Paddock, census supervisor of the city of Long Beach, this city at present is housing 80,000 persons. Mr. Paddock bases his estimate on the reports of enumerators thus far.

WANT JAIL FIXED.

Asking that the rats be run out of the City Jail, the roof be repaired to keep out the rain, and requesting immediate sanitary improvement to the municipal bastile, a committee of club women today called upon W. M. Peek, Commissioner of Public Safety.

Dancing

Lessons in Strictly Private Studio 7 to 12

TO-NIGHT 12½c

OPEN ALL DAY TILL MIDNIGHT

No Appointment Necessary

Go Where You Can Learn Beginners Taught

Strictly Individual Teachers

MR. WAL WILSON

Expert Teachers from Wilson's Dancing Academy NEW YORK

417 W 5th St Phone 62970

But Hill and Olive

ELECTRIC LIGHTING SUPPLY COMPANY

218 West Third Street.
Phones, Main 1499; 60492.

VACUUM CLEANERS
SEWING AND WASHING MACHINES

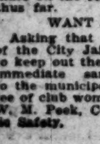

DES-DES

F. T. KOBAYASHI'S POISON

For Squirrels, Gophers, Moles, Rabbits, Rats and Mice, etc.

DES-DES MANUFACTURING CO.
203 N. San Pedro St.
Los Angeles, Cal.

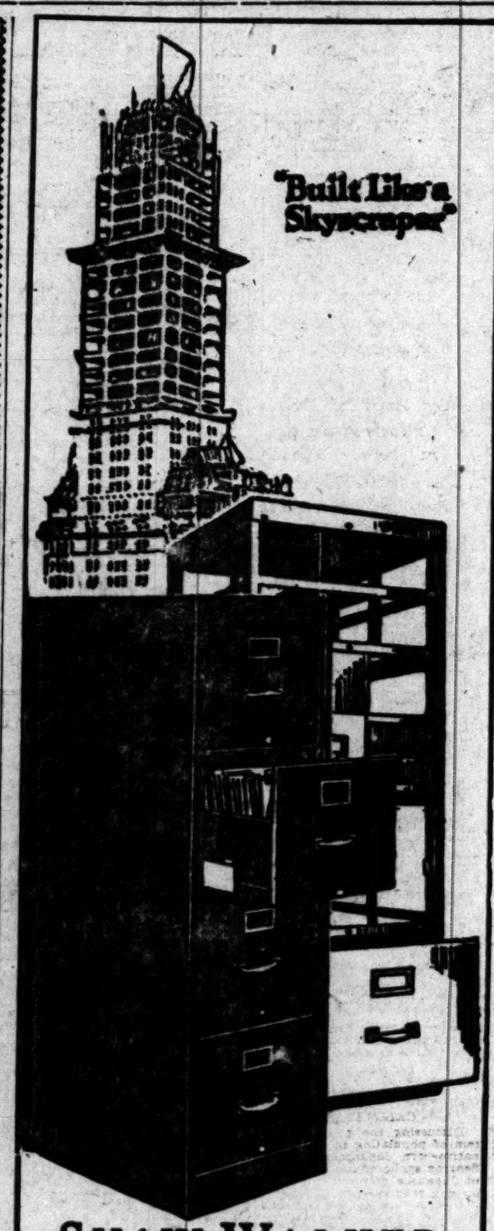

SHAW-WALKER STEEL LETTER FILE

A MINIATURE skyscraper in principle and construction. Girders, cross-pieces, sills—all of channel steel, electrically welded into one solid unit. No nuts—bolts—rivets—rods—screws.

Drawers open at a touch when heavily loaded. Run smoothly and silently for a hundred years. Will not rebound, even when *banged* shut.

Try a Shaw-Walker in your office alongside your present files. Then you'll know why we say "Your money back if you ever used a better file."

Phone us now to send one.

WOOD FILES

Shaw-Walker also manufactures a complete line of filing cabinets in wood, as well as *supplies* for all files.

Barker Bros

ESTABLISHED 1880

Office Equippers

729 South Spring Street
724 to 738 South Broadway

Bank, School, Library and Office Furniture
Filing Devices, Systems and Supplies.
Typewriters, Commercial Stationery.
Office Accessories.

Telephone 10423 or Pico 1840

We Cure Piles, Fistula and All Rectal Diseases Without an Operation

For twenty-five years we have been curing diseases of the rectum and lower bowel. During that time our experience has enabled us to develop a method that is superior to others.

Here are some of the persons who have been restored to a normal condition, and would not go back to the old life for any consideration:

Geo. Simson, Box 162, Long Beach, Cal.
A. J. McDermott, 325 Security Bldg., Los Angeles, Cal.
Clifton Oliver, 1348 Seventh, Santa Monica, Cal.
Max Spitzer, Jr., 3511 South Central Avenue, Los Angeles, Cal.
Dr. Mathew W. W. Reitz, 600 W. Pico, Los Angeles, Cal.
Geo. S. Branch, Philadelphia Avenue, Pomona, Cal.

SEND FOR OUR FREE BOOKLET.

Drs. C. H. White and C. C. Wainwright

Rectal Specialists

106 W. Third St., Los Angeles. 532-534 Wesley Roberts Bldg.

THE WEATHER.

[Official Report.]

LOCAL OFFICE, U. S. WEATHER BUREAU, Los Angeles, Jan. 5.—[Reported by H. B. Herser, Meteorologist.] At 5 o'clock a.m. the barometer registered 30.17; at 5 p.m., 30.13. Thermometer for the corresponding hours showed 55 deg. and 57 deg. Relative humidity, 5 a.m., 92 per cent.; 5 p.m., 70 per cent. Wind, 5 a.m., northeast, velocity 2 miles; 5 p.m., southwest, velocity 8 miles. Highest temperature, 61 deg.; lowest, 53 deg. Rainfall for season, 4.57 inches; last season to date, 4.06 inches. Barometer reduced to sea level.

WEATHER CONDITIONS.—Rain has fallen in Texas, Oklahoma and over the Pacific slope during the past twenty-four hours and continues this morning in Washington and Oregon. Partly cloudy weather may be expected in this vicinity Tuesday.

ORCHARD REPORTS.—Minimum and maximum temperatures from the orchards reported yesterday to the Los Angeles office of the U. S. Weather Bureau were as follows:

Station—	Max.	Min.
Bakersfield	62	34
Bonita	64	50
Corona	63	46
El Cajon	62	51
Escondido	62	50
Pasadena	64	47
Pomona	65	45
Redlands	63	47
Riverside	65	47
Santa Barbara	66	45
San Bernardino	67	47
San Fernando	67	43
Santa Ana	66	44

LOCAL FORECAST.

For Los Angeles and vicinity: Tuesday fair.

STATE FORECAST.

SAN FRANCISCO, Jan. 5.—San Francisco, Oakland and vicinity: Tuesday fair; moderate northwesterly winds.

Southern California: Tuesday fair; gentle northwesterly winds.

Sacramento, Santa Clara and San Joaquin valleys: Tuesday fair; heavy frost in the morning; gentle northerly winds.

COLORADO RIVER.

YUMA (Ariz.) Jan. 5.—[Exclusive Dispatch from the U. S. Reclamation Service.] Gauge height Colorado River, 16.2 feet. Discharge, Saturday, 7200 cubic feet; Sunday, 6200 cubic feet; Monday, 5800 cubic feet.

TEMPERATURES

	Max.	Min.		Max.	Min.
Abilene	44	28	North Head	42	36
Boise	28	20	Oklahoma	—	—
Boston	24	0	Phoenix	60	32
Buffalo	16	2	Pittsburgh	29	6
Chicago	22	2	Portland, Or.	38	32
Denver	50	30	Rapid City	50	26
Des Moines	28	8	Red Bluff	62	32
Eureka	48	44	Roseburg	42	30
Flagstaff	40	24	Roswell	60	—
Fresno	56	42	St. Louis	30	12
Galveston	58	52	St. Paul	20	0
Havre	32	18	Sacramento	54	44
Helena	22	10	Salt Lake City	30	24
Huron	36	24	San Diego	60	48
Independence	—	24	San Francisco	54	48
Kamloops	32	8	St. Louis Obispo	60	32
Kansas City	30	18	Seattle	36	32
Knoxville	30	10	Spokane	32	22
Los Angeles	61	44	Tampa	72	52
Memphis	34	20	Tonopah	42	30
Modena	40	22	Tucson	64	42
Mt. Wilson	—	32	Washington	34	18
Neville	—	44	Winnemucca	32	22
New Orleans	50	30	Winnipeg	10	0
New York	22	4	Yuma	68	44

VITAL RECORD.

MARRIAGE LICENSES.

The following marriage licenses were issued yesterday. Name and age given.

AVERILL—CLANTON. Alfred C. Averill, 65; Ruby E. Clanton, 58.

BEALE—WARD. Emmett Beale, 28; Jess I. Ward, 28.

BRADLEY—FAY. Frank X. Bradley, 25; Ethel Fay, 22.

CAVANAUGH—ACQUANOS. Arnold M. Cavanaugh, 31; Edith Acquanos, 28.

CLAUNCH—NELSON. Roy H. Claunch, 24; Emily Nelson, 23.

DARLING — ROBBINS. Charles C. Darling, 60; Susan Robbins, 60.

DAVIS—ENE. Ward W. Davis, 31; Anna T. Ene, 34.

DAVIS—PAPPAS. John Davis, 25; Eva Pappas, 18.

DEASON—TENZENIO. Arthur B. Deason, 28; Josie Tenzenio, 22.

ESCARSEGA—MATA. Jobais Escarsega, 20; Angelina Mata, 18.

FUCHS—SMITH. Everett L. Fuchs, 22; Ruth F. Smith, 18.

GARCIA—CAPELOUTO. Albert Garcia, 21; Maude Capelouto, 19.

GARDNER—SHERMAN. Ira R. Gardner, 40; Ellabelle Brannan, 32.

GRIBBEL—MATTHEW. John H. Gribbel, 31; Ella M. Matthew, 31.

GRIFFETTS — SUDOW. Henry V. Griffetts, 25; Emma B. Sudow, 24.

HAGEDOM — MILLER. Erwin C. Hagedom, 21; Mildred M. Miller, 19.

HALL—HIGGINS. Eugene Hall, 64; Minerva Higgins, 64.

HOFHERR—SKINNER. Bernard Hofherr, 23; Gertrude J. Skinner, 20.

HORNLEIN — DE VAULT. Albert Hornlein, 58; Julia de Vault, 56.

JOHNSON—STRAMA. Charles Johnson, 19; Christine Summo, 16.

KALIN—PRASCHIL. Frank Kalin, 59; Marie A. Praschil, 45.

KIPEN—FENNELL. Robert Kipper, 32; Ida Fennell, 28.

KOCH—HOLMES. Herbert W. Koch, 28; Amy F. Holmes, 28.

LARUE—HERRERA. Carlos Larue, 40; Refina Herrera, 36.

LEAL—GARCIA. Antonio Leal, 29; Beatriz Garcia, 24.

LEDERER—KEHR. Wallace F. Lederer, 21; Marjorie Kehr 18.

MacLEAN—WHITE. Roy D. MacLean, 29; Miriam E. White, 22.

MANOLOPOULOS—DALE. Savvas Manolopoulos, 30; Rose Dale, 19.

MARQUEZ—GANDOA. Daniel Marquez, 25; Juana Gandoa, 24.

McCLELLAN—NABAKOWSKI. Royal D. McClellan, 24; Anna Nabakowski, 21.

McCORD—KENNY. Mentor L. McCord, 24; Norma N. Reiser, 22.

MORIARTY—DONNELLY. Philip G. Moriarty, 28; Alma Donnelly, 28.

PARRISH — DUFFY. Charles Parrish, 21; Alice Duffy, 21.

PEARD—ARNELL. Frank F. Peard, 31; Edith B. Arnell, 42.

RADFORD—BLAKE. Elmer A. Radford, 25; Maude Blake, 23.

REDDING—FOLEY. Ernest Redding, 29; Alice E. Foley, 23.

REYNOLDS — EVANS. Simon M. Reynolds, 22; Martha A. Evans, 28.

RITTER—KROPP. John Ritter, 60; Linda Kropp, 54.

SAMUELS—PROCEL. Sol Samuels, 24; Christy L. Procel, 24.

SANDERSON—MURRAY. George R. Sanderson, 29; Nora B. Murray, 28.

SHELY — SCOTT. Alonzo H. Sely, 49; Ida B. Scott, 48.

SIMON — BRACH. Sidney M. Simon, 24; Grace Brach, 21.

TRAINOR—PUTTER. Thomas J. Trainor, 32; Ruth M. Putter, 28.

TRIOLO — BARBERA. Frank Triolo, 29; Frances Barbera, 18.

VOORHEES—MASON. Arvin A. Voorhees, 20; Edith Mason, 20.

VROOMAN — STANLEY. Randall Vrooman, 20; Helen L. Stanley, 21.

WARD — WARD. Francis L. Ward, 58; Elma G. Ward, 42.

WILSON—ALLYER. William H. Wilson, 73; Hattie E. Allyer, 68.

WONNER—SPIERS. Fred Wonner, 29; Hazel Spiers, 22.

WOOD—JAGER. John H. Wood, 32; Ella Jaeger, 28.

BIRTHS.

Names, sex, place and date of birth.

ANDERSON, Mr. and Mrs. Stanley, Boy. Good Samaritan Hospital, December 29.

ANDREWS, Mr. and Mrs. Vella, Boy. Good Samaritan Hospital, December 26.

BABACH, Mr. and Mrs. Sam, Boy. Angeles Mesa, January 2.

BLY, Mr. and Mrs. J. Raymond, Boy. 1402 East Fifty-ninth street, December 28.

BOHANNAN, Mr. and Mrs. George, Daughter. County Hospital, January 4.

BRIDGE, Mr. and Mrs. Frank, Boy. 2809 Menlo avenue, January 2.

BROWN, Mr. and Mrs. James, Daughter. 259 North Grand avenue, December 28.

BUSH, Mr. and Mrs. Sam, Daughter. County Hospital, January 2.

CHOCLACK, Mr. and Mrs. Max, Boy. 619 North Grand avenue, January 2.

COMER, Mr. and Mrs. William, Daughter. Clara Burton Hospital, December 26.

DAVIS, Mr. and Mrs. Joseph, Boy. Maternity Cottage, December 29.

ERICKSON, Mr. and Mrs. John, Daughter. Miles Maternity Home, December 30.

FREY, Mr. and Mrs. Delbert, Boy. 148 East Sixty-sixth street, December 28.

GEOG, Mr. and Mrs. Dewey, Daughter. County Hospital, January 1.

GILBERT, Mr. and Mrs. Norman, Daughter. Lincoln Hospital, December 27.

GRUBER, Mr. and Mrs. John, Boys (twins). Lincoln Hospital, December 30.

HANDLEMEN, Mr. and Mrs. Joseph, Boy. 1223 East Thirty-seventh street, December 27.

HILLEBERT, Mr. and Mrs. Burton, Boy. Angeles Hospital, December 26.

HOOPTS, Mr. and Mrs. Ben, Boy. County Hospital, January 4.

KELTON, Mr. and Mrs. Walter, Boy. Lincoln Hospital, December 30.

KENT, Mr. and Mrs. Walter, Boy. 780 Glenrose avenue, January 2.

LAMBERT, Mr. and Mrs. Albert, Boy. 617 Sunset avenue, December 28.

MATHEWSON, Mr. and Mrs. Alexander, Daughter. 528 East Twenty-third street, December 29.

McENTEE, Mr. and Mrs. Frank, Daughter. 1020 Yale street, December 26.

MERRITT, Mr. and Mrs. John, Boy. 42014 East Adams street, January 2.

MITLE, Mr. and Mrs. Byron, Boy. 1020 South Mott street, January 1.

MUIR, Mr. and Mrs. Bryon, Boy. 332 Parkman avenue, January 1.

OAKES, Mr. and Mrs. Herrin, Boy. California Hospital, December 30.

PHILLIPS, Mr. and Mrs. Denny, Boy. County Hospital, January 3.

PHILLIPS, Mr. and Mrs. Henry, Boy. Good Samaritan Hospital, December 27.

SCHULTZ, Mr. and Mrs. Herman, Daughter. 1523 East Fifty-first street, December 31.

SEARS, Mr. and Mrs. Ralph, Boy. 702 East Twenty-second street, December 22.

SMITH, Mr. and Mrs. James, Boy. County Hospital, January 1.

SPALDING, Mr. and Mrs. W. F. Daughters (twins). 1054 Irolo street, December 24.

TIBBITTS, Mr. and Mrs. Ray, Boy. 1000 East Forty-eighth place, December 21.

TUTTLE, Mr. and Mrs. Harry, Daughter. 1340 East Eighteenth street, December 28.

VASQUEZ, Mr. and Mrs. Jesus, Boy. 1111 South Towne street, January 2.

VIETCH, Mr. and Mrs. Thomas, Boy. Angeles Hospital, December 31.

WEBER, Mr. and Mrs. Otto, Daughter. 3420 Seventh avenue, December 31.

WHITE, Mr. and Mrs. Sam, Boy. 735 East Eighteenth street, December 24.

WILEY, Mr. and Mrs. Lothard, Daughter. 1020 Rampart street, January 1.

WOODWARD, Mr. and Mrs. Keith, Daughter. 1200 El Serano street, December 30.

DIVORCE SUITS FILED.

BLACK. Maude against William T.
BUTE. Edna M. against Henry N.
BUSH. Eleanor against Robert H.
CORRIGAN. George against Elizabeth.
DINGER. Lilah C. against William F.
GRAVES. Vera K. against Robert R.
HODGES. Johanna D. against Henry H.
HOROWITZ. Katie against Henry.
KOEHN. Eva E. against Edward C.
MACKIE. Margaret W. against Herbert S.
MONROE. Thomas against Henry L.
RIDENHOUR. Ethel A. against Jacob M.
SANDELL. Carl against Agnes.
SMITH. Mary T. against John F.
TEMPLE. Truman K. against Chalva M.
WISE. Elmire against Louis.
WINTER. Helen against Raymond.

DIVORCE DECREES GRANTED.

DAVIS. Myrtle from Walter A.
HELMS. Frank W. from Marie A.
KYER. [illegible] from Minnie.
GOLDREIDER. Bertha from Nevin J.
RICE. Lily from Charles C.
SILBERMAN. Ida from Zebulon.

OFFICIAL DEATH LIST.

Name and place of death—	Age.	Date.
ALLEN, Bertha. Los Angeles	40	Jan. 4
BALL, Lolla. Los Angeles	66	Jan. 3
BAILEY, Chipman. Los Angeles	76	Jan. 3
BOETTA, Margaret. Los Angeles	62	Jan. 2
CETZ, Robert. Los Angeles	60	Jan. 3
HICKS, Lillian. Los Angeles	63	Jan. 3
JAQUESS, George. Los Angeles	80	Jan. 4
LIVERMAN, John. Los Angeles	69	Jan. 3
MOORE, Cynthia. Los Angeles	72	Jan. 3
MURRAY, William. Los Angeles	85	Jan. 3
ORTH, Henry. Los Angeles	67	Jan. 3
QUINN, William. Los Angeles	65	Jan. 3
SANDERSON, Harry. Los Angeles	82	Jan. 3
SPERRY, Harry. Los Angeles	39	Jan. 2
STANDISH, Richmond. Los Angeles	53	Jan. 3
THISTWOOD, Allen. Los Angeles	60	Jan. 3
VAN BOOK, Emma. Los Angeles	56	Jan. 3

A Clean Sweep

The Entire Stock of Tailoring Fabrics owned by the late A. K. Brauer will be sold. Suits and Overcoats at $39, $49, $59, $69; made-to-measure.

Sale Opens TODAY

ESTATE OF A. K. Brauer

Men's Tailoring
345-47 S. SPRING ST.

"A Shade the Best"

The Blind Man

Manufacturers of

DAMASK Window Shades

Established 1891

E. H. ELKELES
109 W. 9th St. 62795
Old Shades Repaired

—TEETH $5.00—

Best Set None better, no matter how much you pay, including your choice of BEST material. Double suction nasal cases, horseshoe plate, and GUARANTEED 10 years **$7.00**

My Extremely Low Prices

Best Set of Teeth	$7.00
Gold Crowns (22 karat)	$4.00
Bridge Work (22 karat)	$4.00
Porcelain Crowns	$4.00
Gold Fillings (Best)	$1.00 up
Gold Inlays (Best)	$1.00 up
Synthetic Porcelain Fillings	$1.00 up
Silver Fillings (Best)	50c up
Cement Fillings (Best)	50c up
Teeth Treated	50c
Nerve Removed (Painless)	$1.00
Teeth Extracted (Painless)	50c

No charge for Painless Extraction and Cleaning, when other work is contracted for.

X-Ray DIAGNOSIS

Old gold is valuable. I pay cash or allow you full value for it on dental work.

LIBERTY BONDS ACCEPTED

NOT A DENTAL PARLOR. A private, high-class, up-to-date, SANITARY dental office, with sterilized instruments and gentlemanly operators whom you will not be ashamed to recommend to your friends.

EXAMINATIONS FREE.
Hours 8:30 to 6:00; Sunday, 9 to 12.
DR. FAIRFIELD
302 to 305 Pantages Theater Bldg.
320 South Broadway. Phone 62502

J. W. REED J. R. RILEY

Angelus Art Company, Inc.

Pictures from All Parts of the World.
See Us First.
Phone 15810. 801 S. HILL STREET.

D. BONOFF

FURRIER

LATEST FUR FASHIONS
New Location
329 S. BROADWAY. Phone 12613

VOL. XXXIX.

SHERIFF SHORN BY SUPERVISORS.

Control of Motorcycle Men Taken from Him.

Thousands of His Specials Lose Their Badges.

Cline Defiant, Says will go to Mat with Board.

It was a bad day for Sheriff Cline yesterday. In one fell swoop the supervisors assumed control of the motorcycle squad which patrols the county roads in search of speeders, took out of his hands the issuance of badges for deputy sheriffs, further, the County Counsel is preparing to file a complaint against the Sheriff for the collection of more than $4000 in fees for feeding Federal prisoners gathered in during the war and classified as immigrants. It is charged that the Sheriff retained this amount.

The rush of untoward events which outlined when Capt. Fred Cannon, retired from the civil service list and appointed captain of the motorcycle squad, reported to Supervisor Woodman that Sheriff Cline had reduced the squad to the ranks. It was also reported to Supervisor Bean by a member of the motorcycle squad that of seventeen persons arrested for speeding, only four had appeared in court.

SHOW DISPLEASURE.

The Supervisors showed displeasure at what they considered the flagrant neglect or refusal of the Sheriff to furnish them with a copy of the names of the speeders arrested, according to an order of the board. It was also conveyed to the Supervisors that Capt. Cannon was prepared to carry out the instructions of the Supervisors to the letter.

The Supervisors by ordinance took charge of the motorcycle squad and appointed Mr. Cannon as captain of the squad. This removed G. L. Cline, who had been appointed deputy by Sheriff Cline to succeed Capt. Cannon.

The alleged promiscuous issuance of deputy badges by the Sheriff has at one time been a bone of contention. It was declared that $643 worth of deputy badges have been issued, although legally the county can issue only 100. New badges of a special design will be issued by the county purchasing agent when they will be issued by Supervisor Scherron on application approved by the Supervisors. Only 100 badges will be recognized, which means that the $643 specials carrying the badges issued by Sheriff Cline must turn them in.

LAID TO POLITICS.

Sheriff Cline ascribed the new

A Fortu Table

WHEREVER the to fill—whate of furnishing—you'll fi to meet all requirement is limited only by the d discrimination.

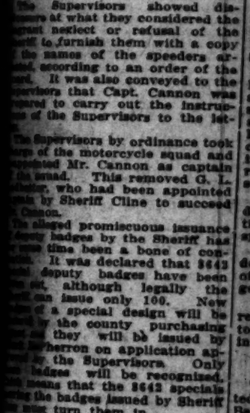

Terms to Su Individual Requi

Complete Home F

60204

LYON McKINN SM

737-741 SOUT

Southern California Interests

Editorials—News—Business—Society—The Drama

The Los Angeles Times

Vol. XXXIX. TUESDAY MORNING, JANUARY 6, 1920.—PART II: 12 PAGES. POPULATION { By the Federal Census (1910) 319,198 By the City Directory (1919) 597,307

SHERIFF SHORN BY SUPERVISORS.

Squad of Motorcycle Men Taken from Him.

Thousands of His Specials Lose Their Badges.

Defiant, Says will go to Jail with Board.

It was a bad day for Sheriff Cline when, in one fell swoop the supervisors assumed control of the motorcycle squad which patrols the highways in search of speeders and took out of his hands the issuance of badges for deputy sheriffs. Also, the County Counsel is preparing to file a complaint against the sheriff for the collection of more than $1000 in fees for feeding Federal prisoners gathered in during the recent drive and classified as immigrants. It was also learned that the Sheriff retained the services of a number of untoward events which caused Capt. Fred Cannon, who was removed from the civil service list and appointed captain of the motorcycle squad, reported to Supervisor Woodman that Sheriff Cline had reduced the number of motorcycle officers from 30 to 4. It was also reported to Supervisor Bean by a member of the motorcycle squad that the badges of these persons arrested for speeding, only four had appeared to be returned.

SHOW DISPLEASURE.

The Supervisors showed displeasure at what they considered the deliberate neglect or refusal of the Sheriff to furnish them with a copy of the names of the speeders arrested, according to an order of the board, delivered to the Sheriff by Capt. Cannon. It was also decided to carry out the instructions of the Supervisors to the letter.

The action of the Supervisors by ordinance took away from the Sheriff the control of the motorcycle squad and placed Mr. Cannon as captain of the squad. This removed Deputy Sheriff Ledbetter, who had been appointed by Sheriff Cline to succeed Cannon.

The promiscuous issuance of badges by the Sheriff has also been a bone of contention. It was declared that $643 worth of badges have been issued, although legally the board can have only 100. New badges, of a special design will be issued by the county purchasing agent, and they will be issued by the Supervisors on application approved by the Supervisors. Only 100 will be recognized, so that the $643 specials and other badges issued by Sheriff Cline will turn them in.

ADVICE TO POLITICS.

Cline described the new

SEND CENSUS CARDS BY AIR.

Don't Overlook Anybody, is Supervisor's Plea to All Family Heads.

They are in such a hurry to take the census that airplanes are being employed. A machine will leave for Pomona today with supplies for the enumerators working in that district. Cards and blanks will be sent and will reach Pomona in a few minutes.

Philip F. Dodson, census supervisor in this district, urges that the member of the family who gives the information to the enumerator, should remember each one in the household. He suggests that a family census be taken while all are home at night and that this be turned over to the government worker.

moves by the Supervisors to politics and to a fear on their part that he would oppose them in the next campaign. Said he:

"It is a case of some of the board working behind closed doors. They did not consult me as to the best interests of the people. It will probably be decided in the courts whether the Supervisors have the right to appoint deputy sheriffs. I am not going to let the Supervisors run these men they propose to name as motorcycle officers as deputy sheriffs, nor as deputy constables.

"I have no serious objection to letting the board have supervision of the motorcycle squad, and would have been glad to co-operate if the Supervisors had consulted me.

"W. F. Cannon was demoted as head of the squad for cause, for acting merely as a figure-head, instead of riding the county roads as I told him. The Supervisors have no authority to make any change of men in my office, except in arranging their salaries. I shall recognize Ledbetter as head of the squad.

"The Supervisors may change the design of badges for regular deputies, but they have no authority over special deputies' badges.

"The only time any one arrested does not appear in court is in a case of inadvertence in allowing a light to go out, or a doctor on a hurry call.

"I am not required to turn money received for Federal prisoners over to the county. I have won out twice in court on that point."

TAKEN FOR BURGLARY.

Charged with burglary committed at Pomona Sunday, Charles Bennett was arrested at Venice by Deputy Sheriffs Lips and Anderson and other officers and was lodged in the County Jail yesterday.

A Fortune In Tables

WHEREVER the space you wish to fill—whatever the scheme of furnishing—you'll find a table here to meet all requirements, for our stock is limited only by the demands of keen discrimination.

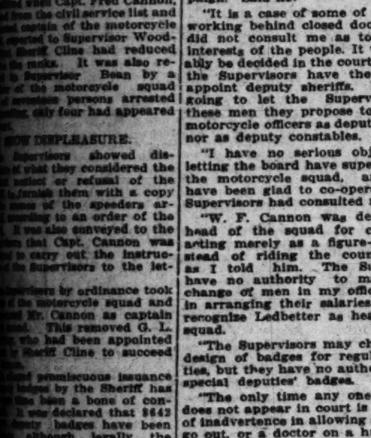

Terms to Suit Individual Requirements

Complete Home Furnishers

60204

LYON McKINNEY & SMITH CO

737-741 SOUTH HILL

ANTI-HANISH FIVE VANISH.

Chief Witnesses Against the "Prophet" Can't be Found.

Officers Seek Children with Warrants, but in Vain.

Beeler Re-Arrested Charged with Faking Evidence.

The five children who have been summoned to appear as the principal witnesses in the prosecution of Otoman Zar-Adusht Hanish, self-styled "Master" of the Mazdaznan cult of "sun worshipers" and "Prince of Adusht," suddenly dropped from sight yesterday and all efforts by the State to locate them were fruitless.

The children, against whom Hanish is charged with having committed unprintable acts and for which he was recently indicted by the grand jury on five counts, are Bodo Tahbel, Angelica Sandberg, Audrey Austin Ellis and Sofia Tilton.

With warrants, authorizing the arrest of the children and their detention by the Juvenile Bureau, State Officer J. M. O'Connell and Inspector Carter of the State Board of Medical Examiners and an investigator from Dist.-Atty. Woolwine's office, first visited the Lincoln High School, where Audrey Ellis Austin was supposed to be attending school. Not finding her the officers visited the Austin home at 141 North Avenue 27, where the residence was locked and all window blinds lowered.

A visit was next made to a wholesale millinery shop at Seventh and Broadway, where Audrey Austin was employed. She had not been seen there since Saturday.

At the Hollywood High School, which Bodo Tahbel attended, State Officer O'Connell was informed the Tahbel boy had not attended school yesterday, the first day he had missed since entering it. The Tahbel home at 933 Wilcox street was also tightly locked, and mail in the mailbox indicated the family had been absent for at least two days.

Likewise, the homes of Linda Gault, at 606 North Manhattan ave. nue, and Angelica Sandberg, at 616 North St. Andrews place, were locked and nobody at home.

Hanish is to be arraigned on five charges today in Judge Willis's court. Though the five children cannot yet be located it is quite probable that Hanish will appear, even though he has not been seen since his release from the County Jail several days ago. If he does not appear his bond of $20,000, advanced by Henry Nackenhorst, a San Diego shoemaker, and Mrs. Roxy Lina Iverson, also of San Diego, will be forefeited.

Gilman Beeler, leader of the local "Temple of the Sun," which was raided last Saturday night, and upon whom Hanish conferred the rare honor of "Doctor of Mazdaznan," was rearrested yesterday morning, on a felony warrant charging him with preparing false evidence and his bail was fixed at $2500 by Justice Hinshaw. A previous bail of $1500 was exonerated and a petition for a writ of habeus corpus was dismissed following Beeler's second arrest. Beeler gave bail and his hearing was set for January 13, the same date as the hearing for Arthur F. Gault, president of the Mazdaznan cult, who was the third member of the "sun worshipers" to be arrested by State Officer O'Connell under the direction of Deputy District Attorney Clark.

IGNORES WIFE'S PLEA TO RETURN TO HOME?

SHE SHOWS LETTER SHE WROTE BUT JUDGE DELAYS HIS DIVORCE DECISION.

Harry L. Joannes, a coffee dealer, apparently turned a deaf ear to the pleading letter sent him by his wife, Maude Wellington Joannes, who wanted him to return to her. Their quarrels were trivial, she told Judge Taft in divorce proceedings yesterday. Before he decides the case, Judge Taft wants Mr. Joannes in court.

"My heart goes out to you over these many miles," wrote Mrs. Joannes. "I feel heart-broken over your letter. I cannot believe that you don't want to live in the same house with me. I did my best and you held me at arm's length when all I wanted was a few smiles and to feel that you cared a little. Money does not amount to anything when one is not happy inside. Love means more. Without love other things are valueless. I don't want your money, if you don't love me any more. Why can't we make up our minds to be happy as we can? Please come home."

SAYS JAPANESE SEEK CONQUEST.

Senator Phelan Sounds Alarm at Big Meeting Here.

Declares American Liberty is Seriously Menaced.

Calls Problem Task for Whole Nation to Grapple With.

Branding the Japanese as an acquisitive, land-hungry people, who are insidiously encroaching upon our American independence, and pointing out that 260,000 of them are already enjoying the protection of the United States flag, Senator James D. Phelan last night delivered a scathing arraignment of the "little brown man" before an audience of more than 5000 people in Trinity Auditorium.

Speaking before members of the Los Angeles Anti-Asiatic Association, Mr. Phelan declared the Japanese are carrying out a world conquest plan as well defined as that which was being carried out by the Kaiser's subjects when this country took a hand in the world war.

"They are now in control of the berry, potato and rice industries of this State," said the Senator. "They dominate our agriculture, and sit at a telephone dictating prices to which we are forced to bow. We are not only ready, and willing, but we are able now to protect this nation against the oncoming of a mighty and undesirable horde which would destroy its American character, but if we wait a few years it will be too late."

The speaker produced figures which show that 110,000 Japanese already inhabit Hawaii, while there are 100,000 in California and 50,000 in other States. He pointed to the tremendous rate at which they reproduce themselves, and asserted that in ninety years at the present pace, there will be more Japanese than white people in California.

CALLS IT "SOP."

Discussing the picture-bride system of populating this country with native-born Japanese children the Senator spoke of having seen scores of Japanese picture brides come in on one boat recently. He said the Japanese Association of this State has taken action against the picture-bride system. "And," he declared, with considerable emphasis, "this was done, I feel sure, as a sop, to detract our attention from the real issue—that of Japanese people buying and leasing land in this State. I am told that George Shima, president of the Japanese Association, recently bought 13,000 acres of land in Oregon. They control the Hood River apple industry and are now gliding over into Nevada and Colorado to get a foothold. They impose upon white labor an impossible competition."

Getting back to Los Angeles, Senator Phelan called attention to recent birth statistics given out by County Health Officer Pomeroy, and stated that while whites increase here at the rate of sixteen births per 1000 each year, Japanese increase at the rate of sixty-nine per 1000. Eighty-five per cent. of all the garden truck grown in this county is produced by Japanese, he says, and there is no middleman to take out a profit. The money, he asserts, eventually finds its way back to Japan, taking just that much from our own national wealth. He severely criticised two local steam railroads for employing Japanese machinists to the exclusion of whites. Even soldiers were turned away, he said, but he admitted that it is human nature to get labor wherever it is cheapest.

DEFENDS LEAGUE.

Senator Phelan took sharp issue with the opponents of the League of Nations. "We are losing ground by hesitation," he exclaimed. "We should either be in the League or out of it. If it is a failure we can easily abandon it. In it with Japan we will be in a position to hold her in line and will have the other powers back of us. Outside the League we will be doomed to armed isolation, and may as well get ready to train all our young men for military service, and build up a monstrous war chest, because we will have to be in a position to protect ourselves against not one, but many powers. Our taxes will increase instead of decreasing."

Now that Congress is on the eve of passing a new immigration law, Senator Phelan expresses the opinion that it should remedy the Asiatic menace by constitutional amendment. But he pointed out last night that the situation could be handled by act of Congress or by the abrogation of the present treaty, either of which is a possibility well within a nation's rights, he asserts.

The Senator said he fervently believes that the Japanese will some day control a major portion of Asia in spite of anything other nations can do. He spoke of introducing into Congress a bill to provide for

(Continued on Seventh Page.)

EVIL STAR OVER VESSEL.

Foreman Unloading Burned Cargo of the Crown of Galicia Killed.

William Roser, foreman employed by the Outer Harbor Dock and Wharf Company, was instantly killed late yesterday afternoon when he fell thirty feet through an open hatchway in the hold of the British freighter Crown of Galicia while superintending the work of getting out the cargo damaged by fire in the freighter's hold.

He tripped on a board and fell head first into the shaft breaking his neck. He was 42 years old and lived with his mother at 644 Thirteenth street, San Pedro.

The hold of the freighter was filled with water-soaked cargo after the fire which raged for four days while the vessel was speeding here had been put out. Work was begun yesterday to clear the hold.

General cargo consisting of pianos high-grade furniture, a large quantity of liquor consigned to Victoria, B. C., and other merchandise were damaged to the extent of over $100,000 fire and water.

Balfour, Guthrie & Co., local agents for the Crown of Galicia, announced that they will not handle the consignment of 200 tons of Imperial Valley compressed cotton in 500-pound bales, which is awaiting shipment to Liverpool on the steamship. The cotton will probably be shipped on the Crown of Castile or the Crown of Toledo, both of the same line, which are en route here from the British Isles.

Temple of Pictures and Office Building for Broadway.

Ackerman & Harris Structure to House New Loew Theater Here.

GREAT THEATER TO RISE AT SEVENTH, BROADWAY.

City's Most Valuable Corner Leased for Over Twelve Millions as Site of Palatial Film Playhouse.

Following several weeks of negotiation, Arthur Letts, Los Angeles merchant, yesterday closed a lease for ninety-nine years on his property at the southwest corner of Broadway and Seventh street for a total of $12,500,000, the largest sum ever involved in a lease of Los Angeles property.

The lessees are Ackerman & Harris, who, in anticipation of a successful termination of their negotiations for this immensely valuable property, have already had plans prepared for a combined theater and office building, the cost of which will exceed $1,500,000 and will be one of the finest structures of its kind in America. The new theater, construction on which will start within ninety days, will be operated by Marcus Loew of New York, who is now in control of 250 picture theaters in the United States and Canada. This circuit is owned by Loew's, Inc., a $100,000,000 corporation backed by J. P. Morgan & Co. The purchase by Mr. Loew of the Metro film interests was told in The Times yesterday.

This epochal deal began nearly three months ago, when Mr. Letts received an offer through A. C. Blumenthal & Co. of New York, representing Ackerman & Harris. The first offer is understood to have been on a basis of a yearly ground rent of $100,000. The terms as finally agreed upon in the contracts signed late yesterday, however, fixed the annual rental at $125,000, with an addition of $50,000 in taxes to be paid also by the lessees. Mr. Letts was represented in the negotiations by the Wright-Callender-Andrews Company, the leases being signed by the principals in the offices of the brokers, both Irving Ackerman and Sam Harris being present.

MOST VALUABLE CORNER.

The property covered by the lease, regarded as the pivot of the present downtown business district, has a frontage of 170 feet on Broadway by a like frontage on Seventh street. It is considered the most valuable corner in Los Angeles.

According to Messrs. Ackerman & Harris, who are now erecting a large theater building in San Francisco, to be operated under the same circuit, the one to be erected here will be a twelve-story, Class A structure, containing 425 offices in addition to the theater auditorium and ground-floor stores. It will have 200 feet of store frontage, a roof garden and restaurant, and the auditorium will seat 3000. There will also be a second-floor arcade. In order to enhance the appearance of the building and allow for more spacious approaches, the structure will be set back five feet from the building line on both Broadway and Seventh street.

COSTLY PLAYHOUSE.

It will have entrances on Broadway and Seventh. While the theater itself will be designed primarily for motion pictures, the stage will be constructed with a view to accommodating larger dramatic performances. It is estimated that the building alone will cost $1,500,000, with an additional $100,000 for furnishings. There will also be a costly pipe organ.

The plans were prepared by Reid Bros. and Weeks & Day, San Francisco architects, in conjunction with Thomas Lamb, a New York architect who has supervised all of the theaters built for the Loew circuit. Coincident with the signing of the lease for the property, a contract was made with the Llewellyn Iron Works of Los Angeles to supply the steel for the structure, costing about $500,000. All the materials and labor, according to Messrs. Ackerman and Harris, will be supplied in the local field.

Mr. Harris said yesterday that the theater would be conducted in accordance with the highest standards and that the best pictures obtainable would be shown.

BURGLAR ATTACKS WOMAN.

Neighbors pursued a burglar who attacked Mrs. J. B. Statler in her home at 204 West Thirty-second street, yesterday evening, for twenty blocks through the city streets. At Fourteenth street and Grand avenue, the bandit gained on his pursuers, and disappeared from sight, taking with him about $500 worth of jewelry which he had secured in the Statler residence before Mrs. Statler returned.

The burglar was discovered by Mrs. Statler when she returned from a shopping trip downtown early yesterday evening. No sooner had she opened the front door of her house, when the bandit, clad in her husband's overcoat confronted her. He sought to flee past her, but Mrs. Statler grappled with him. In the wild melee that followed, Mrs. Statler pulled the burglar's hair several times with telling effect, but he finally managed to throw her to the floor. They rolled on the floor until the bandit managed to get a hand free, then he struck Mrs. Statler a vicious blow, stunning her. He wriggled loose from Mr. Statler's overcoat and fled from the house. Mrs. Statler ran to the door, still clutching her husband's overcoat, and screamed. Neighbors, whose names are not known to the police, took up the chase. The burglar ran swiftly north on Grand avenue, but the pack of neighbors kept in view of their quarry for twenty blocks. Then they lost sight of him.

An inventory of the residence, hastily made by Mrs. Statler, revealed that the thief had secured most of her jewelry and was about to leave, when she returned home and surprised him.

HELLMAN IS WINNER OF PICKFORD DOLLS.

Irving H. Hellman, vice-president of the Hellman Commercial Trust and Savings Bank, was the winner in the drawing yesterday for the four Mary Pickford dolls and the autographed photo of the film favorite that was auctioned off for the benefit of the Actors' Fund of America. More than $1000 was realized by the auction. Miss Pickford also announced that he doll she used in the making of "Pollyanna" will be donated by her to some worthy charity to be put up at auction.

GIRL SUES TWO MEN.

Asks Damages for Alleged Beating During Automobile Ride.

During a ride in an automobile with two men, one of whom is said to be wealthy, Julia Theal, in a suit filed yesterday against Charles Leverett and Guy Coombs, says she was assaulted, beaten and hurled from the automobile and also robbed of $25.

The alleged assault occurred near Sawtelle at 2 a.m., last Tuesday. She said she was forced to walk into Sawtelle. She asks $20,000 damages.

FIRE BUREAU REPORTS.

The report of the Fire Prevention Bureau, sent to the City Council yesterday, showed that during the past week 6686 buildings were inspected and 175 violations of city ordinances were discovered and corrected. Five fires of unknown origin were investigated, and in four cases the causes were determined.

MRS. LESSER TO TESTIFY AGAIN.

Bereft Mother will Help to Attack New's Defense.

To Say He Seemed Sane When He Courted Slain Girl.

State Begins Rebuttal; Case to Jury in Few Days.

Mrs. Alice Lesser, mother of Freda Lesser, the girl whom Harry S. New, on trial before a jury in Judge Craig's court, is charged with having murdered, will be recalled to the stand this morning, it is expected, to testify that New, when he visited the Lesser home and courted Freda, acted sanely and rationally. When she testified early in the trial, Mrs. Lesser, who is a cripple and walks with the aid of crutches, was in a half-hysterical condition most of the time, and was finally led from the courtroom sobbing.

The mother of the dead girl is one of a number of rebuttal witnesses called by the prosecution to meet the testimony offered by the defense to prove that Harry New was insane when he shot his sweetheart. The defense finished at 2:50 o'clock yesterday afternoon, its last witness being Dr. Edward H. Williams, the well-known alienist, who is a member of the Los Angeles County Lunacy Commission.

Following the testimony of Dr. Williams, the District Attorney placed a number of witnesses on the stand to tell, as statements of fact, the appearance of Harry New when they were acquainted with him.

MORE ALIENISTS.

These lay witnesses will finish their testimony this morning, it is believed, and then will come the prosecution insanity experts—Dr. Charles Allen, Dr. D. H. Calder and Dr. Louis Weber—who, it is expected, will agree with the defense alienists that New is a moron, or is feeble-minded, so far as the quality of his intellect is concerned, but will deny that he was insane when he killed Freda Lesser or that he is insane now.

Before the experts of the prosecution take the stand, Dist.-Atty. Woolwine will read to them a hypothetical question, which will be a resume of the testimony from the prosecution standpoint, and then each of the alienists will be asked if in his opinion, New when he killed Freda Lesser was insane or irrational, and if he was able to realize the consequences of his act. To this question the defense alienists answered, "Yes." The prosecution experts will answer, "No," and then will begin their cross-examination by Attorney Le Compte Davis, chief counsel for the defense. This examination, it is expected, will occupy the remainder of today's session. There may be some brief sur-rebuttal testimony for the defense, so that argument is not expected to begin before Thursday. This will take at least two days. The general prediction yesterday was that

(Continued on Fifth Page.)

Established 1880

FRANK J. HART SOUTHERN CALIFORNIA MUSIC COMPANY

332-334 SOUTH BROADWAY, LOS ANGELES.

VICTROLA XI-A

The Victrola

From CARUSO'S Power to LAUDER'S Wit!

From the thrill of the mightiest music to the chuckles of the drollest comedy. Through the whole gamut of music and laughter, revelling as you go in the greatest beauty, the highest art, the merriest laughter originated by the brain and heart of man.

This is your privilege if you have in your home a Victrola.

Special Outfit Suggestions:

OUTFIT NO. 4
Victrola IV-A. Oak finish, $25. 12 selections on 6 double-faced 85c Victor Records.
$30.10

OUTFIT NO. 6
Victrola VI-A. Oak finish, $35. 25 selections on 8 double-faced 85c Victor Records.
$40.10

OUTFIT NO. 9
Victrola IX-A. Oak or Mahogany Finish, $70. 20 selections on 10 double-faced 85c Victor Records.
$78.50

OUTFIT NO. 10
Victrola X-A. Oak or Mahogany Finish, $110. 30 selections on 10 double-faced 85c Victor Records.
$118.50

EASY TERMS ARRANGED

The People and Their Troubles

DOROTHY DIX TALKS

The Need of Society.

BY DOROTHY DIX.

A young woman said boastingly the other day:

"My husband and I are all in all to each other. We neither need nor desire any other company. Our home is our little world in which we live, shut away from all the balance of the universe. When we were first married we used to be invited to dinners and parties and to join clubs and go on little excursions, but we always refused, so now people let us alone to enjoy our solitude of two in peace."

"About the next thing I hear from you will be that you've gone to spend six months in Reno," commented a worldly-wise man, "or else that your husband has eloped with his stenographer. You are taking the short cut to the divorce court, because no married couple can stand such overdoses of each other's society. It is beyond the endurance of even the most heroic. Domesticity has to be diluted down with nine parts of other people and other interests to get it to the point where the human system can assimilate it. Otherwise it is fatal.

"Believe me, my dear, no woman ever makes a greater mistake than when she isolates her husband from all companionship except her own, and barricades the door against the outside world. She may think that that is the way to keep him, and to prevent his interest straying to other subjects than herself.

"In reality, it is the surest way to lose him, because no peroxided siren or black-eyed vamp that her imagination can possibly conjure up is one-half so dangerous as her husband getting fed up with her. Boredom is the most deadly and the most common ailment that afflicts family life. Once let a man get to the place where it makes him tired to even think of coming home at night, and where he visualizes the evening as one long yawn, and everything is over except interring the dead body of love with private funeral services.

"And this casualty is bound to occur, sooner or later, in every home where a man and woman try to live to themselves. They tell each other everything they know, and then are reduced to threshing over old straw for conversation. They know each other's opinion in advance on every conceivable subject. Their life becomes dull and dreary. It is a stagnant pool, with no outlet or inlet, and eventually they are reduced to quarreling just to start something, just to break up the everlasting placid monotony of the dead fond in which they live.

"It is not possible for two people to be all in all to each other. We are built on a wider plan than that. We require all sorts of people, with all sorts of ideas, and schemes, and plans, and with all sorts of experiences and backgrounds, to keep us interested, and wide awake and alert, and any man and woman who is voluntarily shut themselves away from their fellow-creatures do so at their peril.

"For one thing, nothing is more narrow than for people to live just to themselves. It fosters self-conceit, and crankiness, and makes them opinionated, and have an undue sense of their own importance. If you will notice you will see that people who live much alone always get queer, and develop "ways," and are hard to get along with. And they are always dull and tiresome, too.

"It is association with other people that rubs off our angles, and polishes our wit, and makes us mentally supple trying to keep up our end of the conversation. There isn't anybody in the world so wise that he hasn't got something to learn from others. You can get more useful information on any subject by talking five minutes with the man or woman who has specialized in that line than you could by studying the subject a year in books.

"Moreover, there is something in human contact that is an inspiration. It brings out things in us that we did not know were there ourselves, and many a person owes the idea that has won him fame and fortune to some intangible suggestion that was given him by another.

"And think of the selfishness of people living to themselves, of locking their doors and saying they will have nothing to do with the joys and sorrows of others, no interest in their hopes, no disappointment in their failures! Why, they have cut themselves off from half of the joy of living.

"Nor should any young couple, who think they are giving a living picture of domestic bliss by segregating themselves in their own home, forget this, that when they shut their own door against the world they are also shutting out opportunity. Kissing goes by favor in this unjust world, where plain merit is not always rewarded in reality as it is in fairy stories. Men get their chances through personal liking far oftener than they do through their own ability.

"When we get sick we send for Dr. Pills, because we have got acquainted with him in a club and found him a good fellow. We go to a certain dentist because his wife is our Red Cross president, and we give Bobbie Jones a situation in our business because his mother and father give excellent dinners. And we leave the couple who never go anywhere, and whom nobody knows, to work out their salvation the best they can.

"Which is inevitable, for, after all," said the worldly wise woman, "the hermit crab is not the highest type of creation, and I don't see why we should emulate it."

QUESTIONS ANSWERED

Question: How much did President Wilson weigh before his illness, and how many pounds did he lose?

K. T. E.

Answer: After he returned from his last trip to Europe, President Wilson weighed 179 pounds. Dr. Grayson, his physician, says that he has lost weight during his illness, but he could not say how much as the President has not been weighed since he left his sick bed. Dr. Grayson says that he is rapidly regaining his normal weight.

Q.: What has become of Billy Sunday, the evangelist? M. C. H.

A.: When Billy Sunday was on the eve of embarking for France last July, he was suddenly stricken with illness and moved to his home on Long Island for an operation. While the operation was successful, he has not yet been able to resume his religious work.

Q.: How does the United States rank as a hog-producing country, and which raises the most hogs?

S. O. M.

A.: The Department of Agriculture says that the United States is the greatest hog-producing country in the world. Forty per cent. of the world's supply of hogs is raised here. On January 1, 1919, there were 75,-581,000 head of hogs in this country. Iowa is the greatest hog-producing State.

Q.: What is the average age of a U. S. Senator? V. A. E.

A.: The Congressional directory shows the ages of members of the Senate to be as follows: Thirty-five to forty years, two Senators; forty to fifty, seventeen; fifty to sixty, thirty-six; sixty to seventy, twenty-four; seventy to eighty, eight. Several Senators did not give their ages in the directory.

Q.: Who is handling German diplomatic affairs in their country, and what country is acting in that capacity for the United States in Germany? C. A. G.

A.: Switzerland has charge of German diplomatic affairs in this country, and the United States conducts its business with Germany through the Spanish Ambassador at Berlin.

Q.: How much did the Panama Canal cost? F. G. B.

A.: The estimated cost of construction is $375,000,000. These figures do not include $23,000,000 for fortifications and $50,000,000 for canal rights.

Q.: What is the name of the star seen nearest to the moon in the morning, and what distance is it from the earth? M. F. J.

A.: Venus is the star which appears close to the moon in the morning. It looks much brighter and larger than the ordinary star. It is approximately 46,000,000 miles from the earth.

Q.: What language do the people of Belgium speak? L. C. P.

A.: The inhabitants of Belgium speak two languages. About half of the people speak only Flemish, which is a low German intermixed with French. The other half speak French, which is the language of the court. A small percentage of the population speak the German language.

Q.: How should I acknowledge the announcement of the birth of a child to a very close friend of mine? B. F. S.

A.: Upon the receipt of the announcement of a birth, it is customary to write a note of congratulation to the mother. This may be accompanied by flowers or a gift for the baby.

Q.: Are secret service men appointed under civil service? H. B.

A.: These positions are filled by special examinations, and do not come under civil service. A man should be physically sound, and not over forty years of age. Several years' experience in criminal investigation is necessary to be qualified for this position. There is a waiting list of several thousand for these places.

[Any reader can get the answer to any question by writing The Los Angeles Times Information Bureau, Frederic J. Haskin, Director, Washington, D. C. This offer applies strictly to information. The bureau cannot give advice on legal, medical and financial matters. It does not attempt to settle domestic troubles, nor to undertake exhaustive research on any subject. Write your question plainly and briefly. Give full name and address and inclose two-cent stamp for return postage. All replies are sent direct to the inquirer.]

GASOLINE ALLEY—A DETAIL OVERLOOKED

LETTERS TO "THE TIMES"

For Big Business.

LOS ANGELES, Jan. 4.—[To the Editor of The Times:] I have just read a letter in the San Francisco Chronicle, by a man who claimed to have gone into a clothing store, and was offered a suit at $85; said he wanted one at $60, and was finally offered the first suit at the latter price, to which he answered "nothing doing," as he should have done. If the story is true, that was a plain case of attempted robbery, of the most cowardly type, and "within the law."

The only time I ever asked for a lower priced article in Los Angeles was about two weeks ago, on Broadway, between First and Fifth streets. It was at a semi-fashionable haberdashery; I wanted cuff buttons, was offered a pair at 75 cents; said I just wanted something cheap to hold my shirtsleeves together, and was offered the same pair at 50 cents.

What I am driving at is that cities have a habit of harboring such crooks because they are "business men," and add considerably to the appearance of our trade literature numerically. There are small traders who are honest, and worthy of consideration, but who are usually not very competent in service. In general it may be suggested that a city would be more favorably known for the small number and large and varied assortments and operations of its business houses; for such establishments cannot be bothered with juggling prices; their service has to be impartial, even if somewhat impersonal. Also big business is able to lay itself out architecturally, and put up impressive and consistently lined blocks of streets. Little business is largely responsible for much of the architectural monstrosities—such as one-story fronts elbowing equally absurd skyscrapers, that are typical of this business-obsessed nation.

So, unless you know your small merchant to be trustworthy, avoid him, and give him a chance to go to real work at something where he won't be a superfluity.

Little business is commercial anarchy anyway. A. RUBE.

A Serious Leap Year.

LOS ANGELES, Jan. 4.—[To the Editor of The Times:] A very interesting news item in the Sunday's Times which stated that some very prominent women of England are strongly advocating leap year as a serious matter and not as a joke, makes a man's freedom an uncertainty, as such propaganda may prove very effective as a universal adoption. The male birds, especially the wealthy ones, will have to be on their guard, for leap year as a serious matter will give the luxury-seekers and alimony seekers an exceptional opportunity for displaying their talents in the subtle art of fascination, which seems very hard to resist in many cases. The item stated that equality of sex is fastly becoming a reality; that women are occupying men's positions and earning men's salaries, etc.; hence the ladies see no reason why women should not have all the privileges of men.

We are not very familiar with conditions in England, but we do know that the gentle sex is not de- gospel truth.—[The Animal's

SETS FIRE LIMITS IN HOLLYWOOD DISTRICT.

In accordance with requests of the Hollywood Board of Trade and the Fire Commission, the City Council yesterday adopted an ordinance extending the fire limits in the Hollywood district.

The district as now outlined includes the following streets: Hollywood boulevard, from La Brea avenue to Vermont avenue; Highland avenue, from Franklin avenue to Sunset boulevard; Cahunga avenue, from Yucca street to Sunset boulevard; Sunset boulevard, from Wilcox avenue to Morningside court; Western avenue, from Hollywood boulevard to Santa Monica boulevard. The outer lines of the district are fixed at 150 feet on each side of the streets mentioned.

"WINTER" is here. Use Keston Non-skids for safety always.

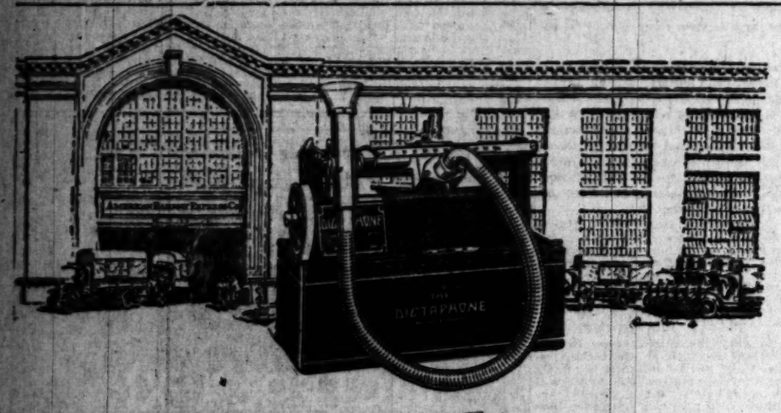

Will You Profit by their Experience?

THE AMERICAN RAILWAY EXPRESS COMPANY is now using over 1100 Dictaphones in its various offices throughout the United States. In a month's test made recently covering 18 operators it was found that the average daily output was 1,591 letters per day, at a cost for transcribing of a little less than 3½c per letter.

Whether your office is large or small, we are ready to give you a working demonstration of The Dictaphone on a definite basis of the increased output that means less cost per letter.

THE DICTAPHONE

Reg. U. S. Pat. Off. and Foreign Countries

"The Shortest Route to the Mail-Chute"

The American Surety Company—D. H. Cook, Superintendent of Agencies, says: "Having installed The Dictaphone in many of our agencies throughout the United States, we are free to say that it has proved to be a great time saver, and now constitutes a helpful feature of our organization."

New York, Chicago & St. Louis Railroad (Nickel Plate), Cleveland—C. A. Beck, Chief Clerk, says: "We use about 100 Dictaphones in various departments with mighty gratifying results."

The National Bank of Commerce, New York—William C. Henchy, Manager of the Credit Department, says: "We have 15 Dictaphones in use at present and they give entire satisfaction for the work for which they are used."

The American Rolling Mill Company, Middletown, Ohio, says: "We have 66 Dictaphones in use. The Dictaphone system has proved itself in our work to be greatly efficient, a time saver as well as a saver of expense."

Phone or write for convincing demonstration in your office, on your work.

THE DICTAPHONE. Call at 745 So. Broadway, Los Angeles
Phone Main 909 11133

There is but one Dictaphone, trade-marked "The Dictaphone," made and merchandised by the Columbia Graphophone Co.

Everything About Cuticura Soap Suggests Efficiency

MILK AND CREAM

SATISFACTION GUARANTEED

We deliver to all sections of the city and Hollywood. We have our own dairy farm at Mabert Station. Your patronage will be appreciated. Phone us for service.

Burr Creamery, 798 Towne Avenue LOS ANGELES

Main 852 Home 10721 Phones

MONEY DIVIDES HOME OF LOVE.

Husband Quit Work When She Got Cash, Says Heiress.

Tells Court She was "Crazy" About Mate Many Years.

But Secures Divorce on Eve of Big New Inheritance.

Declaring that for fifteen years of their married life she had been "crazy" over her husband, Alexander K. Sedgwick, a Chicago lawyer, and had stood between him and her wealthy family, Mrs. Kate N. Sedgwick, seeking a divorce in Judge Crail's court, testified, yesterday, that after she had inherited a fortune from her mother, Mr. Sedgwick would not work.

Mrs. Sedgwick will also inherit from her grandmother, now 87 years old, a third of a $3,000,000 estate. She received at the death of her mother, Mrs. H. H. Camp of Milwaukee, $60,000 and stated she spent most of it on Mr. Sedgwick. She gave him money to start in business, but she said he would not attend to it and ran it into the ground.

"He never asked for money but that I gave it to him," she told the court. "I could not live with him any longer; he was drinking. I had left him once before. He absolutely would not work."

Judge Crail gave her a divorce and the custody of her minor child, Alexander K. Sedgwick, Jr. A daughter is Mrs. Frances M. Argall, 21 years old.

Mrs. Sedgwick's father, H. H. Camp of Milwaukee, deceased, owned water works and electric works of Aurora, Minn.

She was represented by Attorneys Goodwin and Morgrage.

HER GOOD WORK DONE.

Funeral Services Today for Matron of Crittenton Home.

Girls from the Bible Institute, of whom she was especially fond, will sing today at the funeral of Mrs. Emma Van Hook, for four years matron of the Florence Crittenton Home, who died of pneumonia last Saturday. The services will be conducted by Dr. Carl S. Patton at 1:30 p.m., at the Bresee chapel. Cremation will follow.

High appreciation of Mrs. Van Hook's work at the home and of her personal qualities was expressed yesterday by the board of directors and by Mrs. H. M. Hurd, in charge of the home.

RIMS and rim parts for all makes of automobile. Keston Tire and Rubber Company.

HAVE you "The Luck of the Irish?"

OFFICERS INSTALLED BY PATRIOTIC BODIES.

At the regular meeting of Stanton Post, No. 55, G.A.R., Saturday evening, the following were installed to serve during the coming year, the installation being in charge of Vice-Comander-in-Chief Charles B. Wilson:

Post Commander, William H. Noll; Senior Vice-Commander, Chas. P. Coloneous; Junior Vice-Commander, Samuel Sears; Surgeon, Wesley Thompson; Chaplain, D. D. Cheney; Quartermaster, James M. Aubery; Officer of the Day, C. E. Emonine; Officer of the Guard, Stephen Davis; Patriotic Instructor, Harvey Lundy; Adjutant, Frank L. Kreider; Sergeant-Major, John W. Dorsey; Quartermaster - Sergeant, George Thaxter.

Stanton, W.R.C., No. 16, installed officers, as follows, Friday evening: President, Elizabeth Kiser; Senior Vice-President, Alice Kennedy; Junior Vice-President, Lillian Armstrong; Secretary, Ida V. Herendeen; Treasurer, Mattie A. Tobey; Chaplain, Ada M. Sapp; Conductor, Cora Byran; Guard, Edith M. Schaubel; Patriotic Instructor, Llorrie Gustin; Press Correspondent, Addie E. Johnson; Musician, Frances F. Grainger; Assistant Conductor, Ella Curts Beck; Assistant Guard, Dora Morris; First Color Bearer, Frankie Ingermann; Second Color Bearer, Luetta Turbush; Third Color Bearer, Hulda M. Wilson; Fourth Color Bearer, Minnie M. Hill. Past President Mattie C. Brown was installing officer, and Past President Jennie Dravo was installing conductor.

SEEKS DIVORCE AND LOST-LOVE DAMAGES.

WOMAN NAMED IN TWO ACTIONS BY WIFE WEDDED THIRTY YEARS.

After being married thirty years, Mrs. Lila C. Dinger was made unhappy by the discovery that another woman had entered the life of her husband, William F. Dinger, she says in a lost-love suit against Mrs. Helen L. Rinehart for $25,000 damages.

Mr. Dinger is said to have a responsible position with the Union Tool Company at Torrance. He lives in Los Angeles. The complaint, prepared by Attorney Douglas L. Edmonds, says that Mrs. Rinehart caused Mr. Dinger to become estranged from Mrs. Dinger by "flattery, cajolery and by displaying her affection for him."

Mrs. Dinger, in a divorce suit, names Mrs. Rinehart as co-respondent. The Dingers were married November 10, 1885. The loss of Mr. Dinger's love is alleged to have occurred about August 15, 1917.

AWAIT TRUCKS' COMING.

It was expected that the new proposed auto truck service for the handling of the mails to and from the Los Angeles postoffice, would be started yesterday, but on account of the nonarrival of the machines Assistant Postmaster Foster now gives the installation date as January 15, or possibly later. It is proposed to use forty autos in the work and but fifteen have been received.

Thirtieth Annual Statement
January 1st, 1920

STATE MUTUAL
Building & Loan Association

722 S. Spring Street

Established 1889

ASSETS

Loans on Real Estate and Certificates	$5,924,454.32	
Less Payments	1,497,565.40	
Net Loans		$4,426,888.92
Real Estate Owned		1,362.75
Advances to Borrowers (secured)		7,822.80
Accrued Earnings		11,121.66
Furniture and Fixtures		14,950.00
Street Imp. Bonds and Misc. Accounts		11,084.35
U. S. Liberty Loan Bonds		150,000.00
Cash on Hand and in Bank		91,243.79
TOTAL		$4,714,974.77

LIABILITIES

Paid-in Capital	$679,201.50	
Surplus and Undivided Earnings	226,579.84	
Total		$ 905,781.34
Full Paid Investment Certificates		3,461,100.00
Installment Investment Certificates		271,913.33
Accrued Earnings (not due) and Matured Coupons		71,448.70
Advance Payments of Interest by Borrowers		2,230.40
Miscellaneous Accounts		2,456.00
TOTAL		$4,714,974.77

LIBERAL LOANS—EASY TERMS

We make liberal loans on good improved property and for building purposes. We also loan money to remove existing incumbrances. Call or write for our loan folders.

We pay Six Per Cent on our Full Paid Investment Certificates issued in sums of $100 or its multiple, withdrawable at any time after one year.

OFFICERS AND DIRECTORS

W. G. COCHRAN, President — A. E. POMEROY, Vice-President
W. D. WOOLWINE, Treasurer — J. M. ELLIOTT, Vice-President
C. J. WADE, Secretary

D. M. CUTHBERT, Loan Inspector
C. H. WADE, Assistant Secretary

STATE MUTUAL
Building and Loan Assn.
722 South Spring St.

SCIENTIFIC AUTHORITIES PROCLAIM THE IDEAL

DR. E. V. McCULLUM, University, says:—

"Milk is our greatest p... use must be increased ... No family has the right ... until each member has a ... daily. Milk is just as ne... tenance of health in the ...

Save your pocket book ... tion. Be good to your ... live long and prosper. ... butter, more cheese, more ... wholesome, digestible an...

LOS ANG... CREAME...

Pasadena Furniture Co.

Thousands of the most beautiful homes in Southern California have been furnished from our choice assortment.

This comfortable upholstered rocker with removable spring cushion, choice of mahogany or ivory enamel finish — only $7.50.

193 to 91 North Raymond

Hoosier Kitchen Cabinets

LA

SCIENTIFIC AUTHORITIES PROCLAIM MILK THE IDEAL FOOD

DR. E. V. McCULLUM of Johns Hopkins University, says:—

"Milk is our greatest protective food and its use must be increased rather than diminished. No family has the right to purchase any meat until each member has at least a pint of milk daily. Milk is just as necessary for the maintenance of health in the adult as in the young."

Save your pocket book and serve your digestion. Be good to your stomach that you may live long and prosper. Eat **more milk, more butter, more cheese, more ice cream**—they are wholesome, digestible and good for you.

LOS ANGELES CREAMERY CO.

SOCIETY.

BY VIRGINIA WOODS.

By Mr. and Mrs. Doheny.

Mr. and Mrs. Edward Laurence Doheny are to be hosts this evening at a notable dinner at their palatial home in Chester place, the affair being arranged in compliment to Dr. and Mrs. E. J. Dillon of London, Eng., and for Archbishop Hanna of San Francisco.

The banquet is to be served in the Pompeiian room. The long table is to be covered with point de Venice lace and set with silver service plates and Tiffany glass. Orchids are to be massed down the center of the table around long mirrors which reflect their beauty. Following dinner moving pictures will be shown in the ballroom.

Plates are set for Mr. and Mrs. Dillon, Archbishop Hanna, Mr. and Mrs. Allan Balch, Mr. and Mrs. Godfrey Holterhoff, Jr., Mr. and Mrs. Richard Jewett Schweppe, Mr. and Mrs. J. Ross Clark, Dr. and Mrs. Norman Bridge, Mr. and Mrs. Michael J. Connell, Mrs. Hugh Livingstone Macnell, Bishop Cantwell, Mr. and Mrs. C. Pinucome, Mr. and Mrs. Henry O'Melveny, Mr. and Mrs. Edward Laurence Doheny, Jr., Mrs. James O. Moore, Mrs. Mary Wilcox Longstreet, Miss Gwendolen Laughlin and Mr. and Mrs. James Crampton Anderson.

By Mrs. McNamara.

Mrs. Clemens McNamara (Mary Louise Ewing,) who is here from Kansas City for the holidays, is to be hostess this afternoon at a tea in honor of Miss Betty Robbins and her house guests, Misses Vivian Ford, Mary Black and Dorothy Fisher of San Francisco.

For Countess D'Urselle.

Countess D'Urselle, lady in waiting to Queen Elizabeth of Belgium, arrived here yesterday and is a house guest of Dr. and Mrs. Ernest A. Bryant. Yesterday she was honor guest at an afternoon reception at which Mrs. Homer Laughlin, Jr., and members of the former Belgian Relief Committee entertained at the Laughlin home. Mrs. Willoughby Rodman and Mrs. John Lynch assisted Mrs. Laughlin in receiving.

This evening Countess D'Urselle is to be honor guest at a large reception at which Charles Winsel, vice-consul of Belgium, and Mrs. Winsel are to entertain at 1138 West Twenty-first street. Mrs. Willoughby Rodman, Mme. J. A. Donato, and Mme. Ysaye Doumery are to assist.

Supper-Dance.

One of the most delightful affairs of the holiday season was the supper-dance at which Misses Mary O'Neill and Marie Scheller entertained Saturday evening at the home of the former. The house was decorated in holiday dress with masses of poinsettias, and holly. Two hundred guests were there.

Marries in Utah.

Miss Anna L. Horton of this city and Mr. George A. Bushnell of Denver, were married in Salt Lake City, at the Hotel Utah on December 29 by Rev. James H. N. Williams. The bride has been principal of the Alesandro school of this city and the groom is vice-president of the McPhee-McGinty Company, of Denver where he will take his bride to live. The couple met in Palestine several years ago while on a European and Asiatic tour.

For House Guest.

In compliment to her house guest, Miss Josephine Ross, a stunning society girl of Santa Barbara, Miss Marguerite Orena of 1116 Lake street entertained seventy-five of the younger society set at tea yesterday.

Her rooms and tea table were massed with roses and Scotch heather, violets and other flowers in lavender and pink. Assisting at the tea urns were Mrs. Alfred Orena, Miss Cecilia Botiller, Miss Cecile McLaughlin, Miss Nanette Francisco, Miss Gladys Carson and Mrs. Jerome Hanrahan (Valerie Carson.)

For Toronto Visitors.

Mr. and Mrs. J. S. Farrow of 548 South Harvard boulevard are planning a large tea for Sunday afternoon, next, in compliment to their house guests, Mr. and Mrs. Jess Applegath and their daughter, Miss Grace Applegath of Toronto, Can., who arrived today.

Among those asked to assist are Mrs. C. R. Luton, Mrs. Joseph Nordell, Mrs. Loren Sinclair, and Mrs. M. J. Henkey. The calling hours are to be between 3:30 and 6:30 o'clock.

Dinner Club Dance.

The next dance to be given by the Dinner Club is set for Thursday evening at the Los Angeles Country Club. Mrs. Henry Carlton Lee has invited a number of hostesses to join her in entertaining at dinner, previous to the dance, and each of the hostesses are to invite guests. Mrs. Robert I. Rogers of St. James Park, with Mrs. Nathaniel Wilshire will entertain a dinner party at the Rogers home.

Told in New York.

Mrs. Frank Healy of Brooklyn and Cold Spring, N. Y., announces the engagement of her daughter, Miss Elizabeth Frances Healy, to Mr. Gordon B. Todd. Miss Healy is the daughter of the late Frank Healy and a niece of Augustine Healy. Mr. Todd is the son of Dr. and Mrs. Robert A. Todd of Corona, Cal., and is a graduate of the University of California.

Wed in Denver.

C. H. Barber, formerly a broker of Kansas City, but now a resident of Los Angeles, married Mrs. Maude del Cresap of Kansas City on January 3. The wedding took place at the Trinity Methodist Church and the service was performed by Rev. Charles Mead. The former Mrs. Del Cresap had been visiting her daughter, Mrs. Frank Harper of Denver and Mr. Barber met her there the day of the wedding. The couple will leave for Los Angeles on Wednesday.

At Riverside.

Miss Harriet McCarrick and Mr. H. P. Worthington both of this city were married at the Mission Inn, Riverside, in the presence of relatives. The bride is a daughter of Mr. and Mrs. E. McCarrick of North Carondolet street this city and the groom is a son of Mr. and Mrs. H. P. Worthington of Illinois.

For Mrs. Lessing.

Mrs. Paul Lessing of Des Moines, Iowa is to be guest of honor at a bridge luncheon today at which her sister, Mrs. Everett Frazier is to entertain at the Mary Louise Tearoom. Mrs. Lessing was honor guest at a dinner at the California Club on New Year's Eve at which Mr. and Mrs. Walter Durgin were hosts. She is visiting her mother, Mrs. N. V. McOuald.

Pasadena Furniture Co.

Ten Floors Dedicated to the Making of Better Homes

Pasadena Furniture Co.

...ands of the most beauti... ...ns in Southern Califor... ...ve been furnished from ...is assortment.

ANNUAL Clearance Sale

Why go to the more congested centers in search of home furnishings when you can come to this large, metropolitan establishment and shop in comfort, with your car parked a few steps from our door?

This question is being answered every day to the satisfaction of many people from all over Southern California. They find that our assortment is more than ample for their needs, that quality is guaranteed and that our prices enable them to effect a considerable saving.

We bought heavily from the world's largest factories direct in car lots when prices were lowest with the idea of doubling our business, and, if better values and better service will do it, we shall win easily.

You are invited to call and compare values. Come, if only to look.

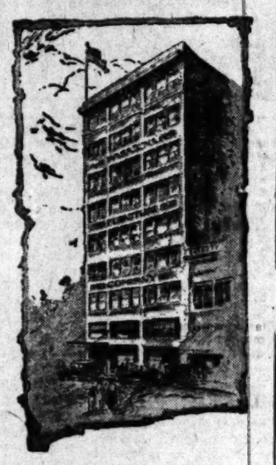

The ten floors of this new, fireproof, concrete building and four large warehouses are required to house our extensive purchases.

We plan to do a million dollar business for 1920.

ALL FURNITURE AT REDUCED PRICES

Complete Bedroom Suites or Single Pieces

An entire floor of complete suites of 12 or more pieces in the newest Period styles. Arranged in room settings show wide choice in bedroom furniture, as any number of pieces may be selected from these suites at the reduced prices.

Complete Dining Suites and Single Pieces

Another entire floor is devoted to dining furniture in the newest Period styles as expressed in mahogany, oak or walnut. There are many complete suites, which include buffet and china closet and plenty of tables with just chairs to match—all are reduced in price.

Luxurious Overstuffed and Upholstered Furniture

Magnificent davenports, rockers, chairs and couches require an entire floor and present excellent opportunity to choose. All are reduced in price.

Children's Vehicles and Nursery Furniture

Sturgis go-carts and carriages, reed baby cabs, iron or wood cribs, high chairs, all the various articles designed for baby's comfort and happiness are here at substantially reduced prices.

Porch and Lawn Furniture

All furniture of this description is reduced in price for this Clearance, including our splendid assortment of Englander Couch Hammocks and complete line of Leonard Refrigerators.

Magnificent Mahogany Furniture For the Living Room

Most of the space on two floors is required for our showing of living-room furniture, which includes many exquisite reproductions of artistic old Period pieces—all at reduced prices.

Chenille and Wilton Rugs—Linoleum

Nearly all sizes in Wilton rugs, several fine Chenille rugs in room sizes and a number of bolts of inlaid and print linoleum are included in the Clearance at special reduced prices.

Reed and Fiber-Rush Furniture

The entire seventh floor is given over to the "Reed Garden," where you may select from a large and varied assortment suitable for nearly all rooms in the home. Everything is substantially reduced in price for this great Annual Clearance.

Some Drapery Nets and Cretonnes Are Cut to Half Price

Our new Drapery Department on the Mezzanine Floor is well stocked and equipped to handle all kinds of drapery work. Numerous plans and suggestions for various windows are at your disposal.

The Bargain Basement Store

Here all "odds and ends" and plainer styles in new furniture are sold at bargain prices together with all used furniture taken in exchange on new.

...comfortable upholstered ...with renewable spring ...choice of mahogany or ...natural finish — only

Plenty of room to park your car on Holly Street without time limit. Come here and trade in comfort.

Free Delivery Within a Radius of 100 Miles

Mail Orders Carefully Filled and Shipped to Outside Points

...to 91 North Raymond Ave.

Pasadena Furniture Co.

Phone Colorado 8200

Hoosier Kitchen Cabinets

Leonard Cleanable Refrigerators

Perspective Map Showing the Proximity of West Adams Place to the Beautiful "West Adams District."

Prices Advance

In Victor Girard's

West Adams Place

Saturday

JAN. 10th

Every homesite in West Adams Place will be advanced in price $100 next Saturday. To buy at present prices is just like putting $100 in the bank, as no deviation whatever will be made from the new list prices.

See West Adams Place—compare it with other residential sections at higher prices—note the activity (nearly 50 homes now building).

Present list prices include parcels from $700 up. To aid in financing extensive improvements now under way 30 per cent will be deducted for cash—and 20 per cent for 10 per cent payment down. Consequently you can buy a good lot today at West Adams Place for as little as $490.

Free Auto Excursion

Bus Leaves 507 South Olive St. Tomorrow, 11 A. M.

Free Luncheon specially prepared by the Russian Tea Room.
No lecture. Other Excursions Friday and Sunday.

Beautiful Colonial bungalow homes at many prices and on monthly terms like rent. West Adams Place is located on 5-cent car line and has city conveniences (water, gas, electricity). Come with us tomorrow or take West Adams car marked "Through Car" on Hill Street going south, or drive out West Adams to tract office.

Victor Girard

10521 205-207 H. W. Hellman Bldg. Main 9122
4th and Spring

The Type of Homes Being Constructed at West Adams Place

COTTON SEED

For sale pure Durango cotton seed grown in San Joaquin Valley, California, from this year's crop. Staple one and one-quarter inch. Brought growers sixty cents per pound for lint. Have limited amount only to offer.

"California Products Company
Fresno, California"

RUUD HEATER
LUXURY in hot water service

Sold for the past sixteen years by
Otto Deisser
745 So. Bdwy. Third Floor Tel. 61970

RHEUMATISM
CANNOT EXIST

In the human body if you will use Trunk's Prescription for Rheumatism and Gout. It is ridiculous, absurd and preposterous; in fact, it is a pity and a shame to talk about Rheumatism and Gout, much less suffer with it, either inflammatory, muscular, sciatic or any other form of Rheumatism.

Trunk's Complete Prescription for Rheumatism and Gout sells for $1.75, consisting of one bottle Internal Liquid Prescription ($1.25) and one tube Trunk's Adsots Liniment (50c) either of which you can buy separately.

This Prescription does not ruin the stomach, it does not depress the heart. Eat all the meat and good food you wish while taking Trunk's Prescription. It does not contain any Mercury, Salicylate of Soda, Oil of Wintergreen or narcotics of any kind, but it absolutely and positively overcomes any kind of Rheumatism or Gout on earth. What more do you want? There is nothing just as good. It's impossible to get something better. Also excellent Liver Medicine.

For sale at the Sun Drug Co., Los Angeles, and all well stocked drug stores.—[Advertisement.

BRADENT
THE MILK OF MAGNESIA
TOOTH PASTE
PHOLOGOS TOOTH LIFE SOLD EVERYWHERE

PUBLISHERS:
THE TIMES-MIRROR COMPANY.
OFFICERS:
HARRY CHANDLER, Pres. and Gen. Mgr.
MARIAN OTIS-CHANDLER, Vice-Pres. and Secy.
F. X. PFAFFINGER, Treasurer.
HARRY E. ANDREWS, Assistant General Manager and Managing Editor.
Harry Chandler, Marian Otis-Chandler, F. X. Pfaffinger, Mabel Otis-Booth, Harry E. Andrews, Directors.

Los Angeles Times
EVERY MORNING IN THE YEAR.

DAILY FOUNDED DEC. 4, 1881—39TH YEAR.
Sworn average circulation for every day of October, 1919 ..... 84,705 copies
Sworn, Sunday only, average circulation for October, 1919 ..... 115,522 copies

OFFICES:
New Times Building, First and Broadway.
Branch Office No. 1, 910 South Spring Street.
Washington Bureau, 310 Riggs Building.
Chicago Office, 111 West Monroe Street.
New York Office, 225 Fifth Avenue.
San Francisco Office, 742 Market Street.
Seattle Office, L. C. Smith Building.

LOS ANGELES (Loce Ahng-hayl-ais)

MEMBER OF THE ASSOCIATED PRESS.
The Associated Press is exclusively entitled to the use for publication of all news credited to it or not otherwise credited in this paper and also the local news published herein.

HAD NERVE.

The man who tried to sell prunes to the American navy at 38 cents a pound ought to get one of Secretary Daniels's hero medals, at any rate.

MUCH WANTED.

It is said that French scientists have extracted 14 per cent. of sugar and 60 per cent. of alcohol from a species of cactus that thrives extensively in Algeria. That's the sort of a cactus that would make a hit in Arizona and there are loud clamors for its introduction.

A REAL TIGER.

Although approaching his 80th milestone Premier Clemenceau has defied the bullets of an assassin and arisen unscathed from a motor smash-up. Now it is said that he is about to marry a widow. Here we have a man who is an absolute stranger to fear and who is alert and ready for any emergency. No wonder the French people love him. The Americans feel much the same way.

WHY NOT AN ADMIRAL?

There are booms a-booming for several military men for President—notably Gen. Leonard Wood and Gen. Pershing; and the Saturday Evening Post has printed a strong push for Herbert Hoover; but the navy apparently is neglected. Why not an admiral for a Presidential candidate? We never had one. Admiral Sims, for instance. His name immediately suggests itself. The admiral's deserts from his country are great. As a sea fighter he has proven his mettle; and his distinguished services in showing up humbugs deserve recognition. He had the keenness and the courage to tell the truth about the Sinn Fein traitors; and he had the brains and the nerve to blow out of water the political medalists of Secretary Daniels—and now bear the applause of the fighting men of the navy! The Times is glad to decorate Admiral Sims with two medals.

SEEKING SILVER.

American silver dollars are worth $1.10 in the Orient and the silver in a dollar is for the moment worth more than a dollar here at home. There is little gold or silver to be had in the routine of business. It is being used to stabilize the world's exchange. Even the jewelers and artisans are having trouble in obtaining all the silver they want in their work. Under the law they dare not melt down American coinage. There are American banks along the border who have large stores of Canadian silver. Much of this was taken at a discount, but now the American jewelers are offering a substantial premium for it and it is said that a considerable quantity of the metal has thus passed into the arts at a handsome profit to the banks. This is unethical from a banking standpoint, but an American may do as he likes with a Canadian dollar, even if he may not mar or mangle one of his own.

TEXAS SEEING LIGHT.

Chairman Hays of the National Republican Committee wears rosy spectacles long enough to announce his expectation that the Republicans will carry Texas in the big election next fall. In spite of the dominance that Texas has had over the Cabinet and the White House the Democracy of the State is so rent by feuds and factions that numbers of leaders have neither the time nor inclination to speak to one another. There is so much of jealousy that any faction would vastly prefer Republican success to the triumph of a rival clique within the party. Therefore they are all pretty well prepared to contribute to that end. The rank and file of Democracy feel that the future welfare and unity of the party can best be advanced through a period of probation and defeat. They are indicating a gladness to help the Republican campaign along. Especially they want a new hand on the Mexican situation.

THE TRAILERS.

The government is going to run a sort of school of instruction for the officials and sleuths who are charged with the enforcement of the prohibition law. It is possible that some of this training may be imparted by mail. The detectives will be told how to remove the clothespins from their noses and have their beaks sharpened for the discovery of unholy scents. They will be instructed in the use of the frumentimeter, which on being placed against the tongue of a suspect will infallibly register all percentages above 2.75. They will be shown how to use the searcho-seizeograph, the delicate mechanism of which, when placed against the bleak wall of any of the six best cellars, will correctly record the contents of the same. A special strain of bloodhounds will be developed to trail the footsteps of bootleggers and a class in practical astronomy will take up the study of moonshine. There will be a system of espionage over retired bartenders and a blacklist will be made of all persons who buy hair tonic or coffin varnish. The Sherlock Holmes medal will be awarded to honor graduates in the School of Discovery and a prize will also go to the inventor of the best trap for blind pigs. Any man who thinks he can still dally with rum after the government experts go into action is doomed to a rude awakening.

BISMARCK AND THE KAISER.

Over a carpet of dead leaves beneath the scraggly trees that form the scant woods about Amerongen there wanders a corpulent Hun with pasty complexion, unsteady gait and a withered arm. Guards scout the forest, clearing the paths and beating every bush. Though attended from a distance, he walks alone; only memory and remorse keep him company. The future is as dark as the lowering clouds that obscure the winter sun; and there is little in the past to offer either solace for the present or hope for tomorrow.

Napoleon knew as he fretted on the rock of St. Helena that history would accord to him an even higher place than to his conquerors. But what consolation can that past offer to the Hohenzollern? The path of his ambition leads only across tombs. He has wasted a heritage that a stronger and wiser man might have preserved and glorified. After many years his follies have found him out.

Had Bismarck never lived there would have been no German Empire, no Kaiser and, perhaps, no world war. But does it, then, follow that Bismarck is responsible for the present wreck of German hopes? Doubtless the Hohenzollern would be glad to have it so. But memory, like a Nemesis, must bring back to him the scene of that last interview when he told the Iron Chancellor that he was amply able to direct the destinies of the German Empire without him. Bismarck had builded a military power that dominated Europe; but even Bismarck did not believe that it could endure unless the German people as a whole were given a directing part in its government.

Bismarck advised that the German people could be led, but not driven. He sought to give them greater privileges both in exercising the elective franchise and in legislation. He advised that the "divine right" of the Emperor should be exercised only with the approval of the Reichstag. The then young Emperor held that, while Bismarck was a good architect, he was a poor administrator. So he cast over the pilot early in his reign, took the helm himself, headed the vessel into stormy and uncharted seas, turned buccaneer and, when confronted by determined enemies, slipped ashore leaving the vessel and crew to their fate.

As he paces those solitary paths through the woods of Amerongen the Hohenzollern has ample time to muse upon the incidents of his eventful life. It would be interesting to know what opinion he now holds about the advice given to him by the veteran Bismarck. How ardently he must wish that the pendulum might swing back thirty years, that the hour when he held his last conference with the Iron Chancellor might again strike! But the moving finger has written. The map of Europe has been remade without German collaboration. The wealthy colonies that were once exploited and pillaged by the government of the Hohenzollern have all achieved their independence. The German eagles are sans teeth and sans claws. The throne that Bismarck builded has crumbled; and the last of the German emperors has become as sorry and contemptible a figure as the world has ever known.

Had Wilhelm II followed the counsels of the Iron Chancellor could he have evaded his present fate? Would it have been possible, even under Bismarck himself, for the German Empire to have endured? For the rest of the world those questions now have only abstract applications. But it would be interesting to know what the Hohenzollern himself thinks about them.

NEED OF TARIFF PROTECTION.

There has not been a Democratic administration since the Civil War that could be trusted to mend the roof while the sun was shining. The only questions which the present government will tackle are those of the immediate moment; and it has adopted a shiftless habit of buying off those who start to make trouble, with the public money. The immediate problems of the war have served to distract attention from one issue with which in times of peace the labor and industry of the country are intimately concerned; that is the question of the tariff.

Mention tariff to a Democratic politician and he will say it is no longer an issue, that it passed into desuetude in 1914. He will point out that the peoples of Europe have not sufficient raw materials to provide for their own necessities, much less to flood our markets with European products. If you tell him that imports for one month of 1919 reached the $500,000,000 mark, the highest in the history of the country, he will either question the verity of your figures or say that it was only the common exception that proves the rule. Democratic politicians have never had brains for finance. The reason is not far to seek; if they were astute enough to master the intricacies of finance they would not be Democrats.

But there is a menace in the present Democratic tariff that, if unheeded now, will become a serious handicap to labor and industry in the near future. The high wages now paid in this country compel high prices for American products. The American shoe manufacturer cannot pay $10 a day to his skilled workmen and compete on equal terms with a foreign manufacturer who pays not more than $2.50 a day. That fact is self-evident; and it is the crux of the tariff issue. The high prices now ruling in American markets are certain to stimulate competition from the outside. It has already begun and it will grow steadily as conditions in other countries approach normal; and if the American manufacturer is not protected by a tariff equal to the difference in the wage schedules, American shops, mills and factories will be compelled to close. The hard times of the Cleveland administrations will return in a magnified form and the problem of unemployment will become more serious than at any other time in the nation's history. To deny that conclusion is to deny the existence of the law of supply and demand.

Storehouses in Southern California are now filled with beans that cannot be moved because the American markets are flooded with beans from Manchuria, which are now selling for less than the cost of growing beans in the California fields. The wage scale in the Manchurian bean fields is less than one-fourth that of California. What is the answer? A stiff tariff must be imposed on beans or wages here must be reduced at least one-half or else the growing of beans in California must be abandoned. What are the free-traders going to do about it? Perhaps they will suggest a nationalization of the bean industry. But the experience of nationalization in other fields proves that it would still further increase the price of beans. The problem is so simple that confusion is impossible.

As the industry of Japan was not affected injuriously by the war it is but natural that the first underselling should come from that source. The same conditions prevails in the silk industry. The silk manufacturers of this country are now being undersold by Japanese competitors. Unless they get relief our silk mills will go under. The disparity in wages is too great to be overcome in free competition.

Underselling on the part of Japanese merchants will be repeated by those of European countries just as soon as industrial conditions in Europe are stabilized. The prosperity of American industry is based on a protective tariff. Such a tariff insures steady employment for American workmen at living wages. Low wages and low tariffs produce a low industrial vitality. One has but to turn through the pages of American history to find that every great industrial depression was preceded by a lowering of the tariff. It benefits the American workman little to have clothing selling for $15 a suit when he cannot earn enough to buy the armhole of a vest.

While stabilization is taking place in other countries our own should be repairing the tariff fences which protect our workmen from ruinous foreign competition. That work will never be performed by a Democratic administration; for the Democrats are still wedded to their free-trade idols. Adequate tariffs have been the products of Republican administrations in the past; and it is to the Republican party that the American workmen must look for future protection. A Republican victory in November will mean a Republican tariff in the following May; not a robber tariff, as the Democratic politicians assert, but a revenue tariff which will at the same time relieve the country of many of its present tax burdens and equalize the difference in wage schedules paid by American and foreign manufacturers. That is the American way. It is the only security for the full dinner pail.

LENINE'S APE.

That Mexico's ship of state is loaded to the gunwale with injustice is not to be wondered at, so long as Carranza is kept at the helm. Each pseudo-patriotic message from his hand is funnier than the last in the light of the facts concerning his power. He represents "the people of Mexico" about as much as a jaguar represents the victim of its fang and claw. He was never elected by the people and keeps an army of banditti between them and himself. He rose to the political surface of Mexico on a corrupt flood of disorderly revolution and our own government is unfortunately open to the charge of giving him moral aid and comfort on his way. How he has requited that recognition is now history, made and in the making.

During the early days of the great war, and before the United States had yet entered it, all the influence of the Carranzistas was directed against us and in favor of the imperial German government. This self-styled apostle of popular freedom responded to the first overtures of Germany as a fragment of stray iron leaps to a magnet. The demagogue answered the call of the autocrat, as demagogues always do, admiringly and slavishly—just as Lenine went down into Germany to get his orders from the same imperial master. Lenine and Carranza are in the same category, so far as moral obliquity is concerned. Both have promised freedom to the people. Both have played Judas. But Lenine, contemptible as he is, is the larger figure, and Carranza is his ape.

The Carranza regime is no whit better than that of Lenine and Trotsky in perfidy to the people and cynical disregard of national honor. That our Washington administration has contributed to this man's rise to power is a matter for regret; but if Carranza were acquainted with the first principles of gratitude he would not have repaid favor with treachery to a friendly and peaceful neighbor. For the poverty-stricken, unlettered and ignorant mass of the Mexican people we cannot but have pity, if not sympathy. Their government has been as false to them as to us. But we are not impotent, as they seem to be. We can and must inaugurate a strong national policy in dealing with the Mexican government and extort that respect for America and Americans that misplaced mildness has failed to win. A lesson has been coming to Mexico for a long time. A policy of watchful waiting cannot be pursued forever in the face of repeated insults and blows. Patience is very different from weakness, and a time arrives when patience ceases to be a virtue.

There is little of honesty to be expected from the Carranza crowd. They have given a paper constitution to the people and protestations of friendship toward foreign powers instead of the genuine articles. Not an effort has been made to raise up the poor, ignorant, vice-ridden element of the Mexican people—steeped in degradation and vicious from envy and hunger. Commerce and industry both suffer from the mulcting of the banks, through so-called receiverships, and the foreign-owned railroads face ruin. "After us the deluge," seems to be the motto of the Carranzistas, as it is that of the Leninos and Trotskys of looted, dishonored Russia.

Mexico, like Russia, has been given over to violence and lawlessness, while its ruler prates of the rights of man and the beauties of self-government. The rich are at the mercy of a rapacious and dishonorable government and the poor are starving. Carranza rode into power on his pledges to remedy these conditions, and his regime has only made them worse. Farcical elections cannot result otherwise than in new proclamations and new iniquities, as in the past. Looting and lying, rape and oppression must go on in Mexico if the present Carranza machine is to persist. There is no alternative. Like Macbeth, he has gone in too deeply to turn back. The better Mexicans have had the heart taken out of them and would welcome any intervention that could give them security for life and property.

STEPPED ON THE LADY.

Mrs. Stickle received serious injury on Thursday at the farm of Mr. E. W. Bancroft. While attempting to get a cow into the stable, and in the act of untying a rope, the animal stepped on the lady. The laborer in charge of the work was temporarily absent and Mrs. Stickle was not used to the work undertaken, and was probably overbalanced by the restlessness of the animal while in a stooping posture.—[British Canadian.

REASON FOR ABSENCE.

Now the entomologists hope there will be fewer devastating caterpillars next year for the reason that this year there have been no apples deemed too wormy to escape the cider mill.—[Boston Transcript.

Drinks and Injunctions.

It has just about gotten so in this country that a distiller can get an injunction easier than his old customers can get a drink.—[Dallas News.

For Distinguished Service.

RIPPLING RHYMES.

THINKING OF SPRING.

I do not mind the winter weather,
when I am seated by the fire, with
some chaste volume bound in leather,
or with my dulcimer or lyre.
But when the auto must be started,
and I must crank her half a day, the
winter finds me broken-hearted and
yearning for the bloom of May. In
spring I merely press the starter,
and pistons whiz to beat the band,
but now, a pale and frozen martyr,
I turn a rusty crank by hand. Last
night, alas, I failed to drain her, and
now the water's frozen hard, and it
has cracked the steel container; I
hand out language by the yard. I
call aloud for springtime zephyrs,
for azure skies and babbling rills, for
pastures with their grazing heifers,
and sunshine gilding verdant hills.
I cry, "Send back the scent of roses,
O Mother Nature, send it back; pray,
can these winds that freeze our
noses, and put our motors out of
whack." I like to hear the north
wind howling through long dark
nights, to wake the dead; I like to
hear the frost king growling when
I am safely tucked in bed. But
when I try to crank the auto, upon
a bleak and bitter morn, I yearn for
sylvan nook and grotto, and warm
winds blowing through the corn.

WALT MASON.

AIN'T IT JUST SO?

My Cousin Anne says that the men
Who board at her house and work
On the "Rep" track used to have
A ten-hour day, and then under
Government Control of the rail-
Roads it was cut down to an eight-
Hour one, and she thought How
Lovely! and that now they could
Exemplify the good system pre-
Ched by Ben Franklin, wasn't it.
Of eight hours for labor, eight
Hours for improvement and recre-
Ation and eight hours for sleep—
And she says, sure enough it
Worked out something like that.
For after two years of the eight
Hour schedule, one of the men has
Improved himself until he is
One of the best crap-shooters in
Town, one of them has made him-
Self the best all-around bottle-
Pool shark in this part of the
State, and one of them who used
To be too bashful even to order
A meal from a Harvey-house girl
Now has the grass-widows of the
Town 'phoning him at all hours
Of the day and night.

THREL FALL.

Could Fill the Bill.

Mrs. Clymer was giving a little dinner and her housemaid left without notice during the morning.

In despair the good lady tackled her new work.

"Jane," she asked, fearfully, "what shall I do? Can't you wait at table?"

"Not in the dining-room," was cook's firm response. "But I've had some canteen experiences, so if you'll line up your guests and send them out here with their plates I'll see that they get all that's comin' to them!"—[Pittsburgh Chronicle-Telegraph.

Another reason why Franklin K. Lane is going to get out of the Cabinet is possibly that the Cabinet is too small a place for a man of Lane's mental caliber to move around in. But for the fact that he was born in Canada Lane would today be a candidate for the Presidential nomination.

AS WOMAN THINKETH.

BY HELEN ROWLAND.

Why can a man never understand a woman?

When it's SO easy!

For instance——

She always wants to be the last woman in a man's life—and yet she wants him to make love to her exactly as though she were the first.

She wants him to regard her love as a priceless treasure—and yet to be eager to pay her bills and ready to come across with the alimony.

She wants him to kiss her with all the artistic tenderness of a practiced Lothario—and with all the enthusiasm of an amateur. She wants him to coddle her and treat her like a spoiled baby—and at the same time to permit her to "mother" him, chaperon him and act as his food censor.

She wants him to pat her on the head—and at the same time to kneel down and kiss the hem of her garments, with reverence.

She wants to tell him everything the minute it happens—and at the same time she yearns to be regarded as a deep, dark, fascinating mystery.

She wants him to pay for her "permanent wave" and to buy her idiotic little hats at insane prices—and yet to believe that underneath these she has brains, ideas and sound political opinions.

She wants him to dress like a tailor's advertisement, wear his hair like a poet's, make love like a moving-picture idol, dance like an angel—and at the same time to make a living for her.

She wants him to be strong enough to have made his own career in the past—and yet weak enough to let her map out his future for him.

She wants to be able to make a hero of him with one hand—and a fool of him with the other.

She wants to be the "angel" who appeals to his higher nature and at the same time, to murder all the women who appeal to the other nine-tenths of him.

She wants him to tell her nothing but the honest truth—and, at the same time, to swear that she is the only woman he ever enjoyed kissing.

She wants him to trust her absolutely—and, at the same time, always to be a little jealous—never to be quite SURE of her.

She wants him to caress her with one hand—and to win battles, write checks and make himself a "power" in the world with the other.

She wants him to be frugal, economical and provident—and, at the same time, to tip the hall boys and waiters with princely prodigality.

She wants him to be the sun, moon and stars of her existence—and, at the same time to serve as an umbrella on a rainy day.

She wants him to "understand" her—and, at the same time, to think her the only absolutely perfect woman in the world!

That is positively all a woman wants!

And yet how FEW men comprehend her or ever satisfy her starving soul!

THINGS HUSBAND DON'T DO.

"You did something this morning that you have never done before," said a wife to her husband yesterday. "Twenty tries and you won't guess what it is."

This husband thought of his failings and ventured: "Rinsed the bath after I used it?"

"No," replied the wife, "you will never do that."

"Shut my tie and collar drawer?"

"No."

"Said good morning?"

"No."

"Smiled at breakfast time?"

"No."

"Passed the toast to you?"

"No."

"I give it up," said the husband.

"You folded your pajamas."

Here are other things that, according to wives, husbands never do:

They never leave their slippers twice in the same corner.

Never hang a towel tidily.

Never put coal on the fire until it is nearly out.

Never use an ash tray when there is an empty fireplace.

Never use a hat peg when there is a chair in the hall.

Never ask their wives how they spent the day.—[London Mail.

Behind Time, After All.

There is a road in a Western State which seems unable to form anything like an intimate relationship between its trains and the advertised schedule. These trains are so proverbially late that there is a mild celebration every time one reaches its destination on time.

Once the word was passed through one little town that No. 3 would get in on time and a big crowd gathered at the station. Some generous citizen provided quantities of red fire and set it off along the track.

"What's the trouble?" the conductor asked when he jumped off the train.

"Train's actually in on time," explained the crowd.

"Put out your fires, you idiots," the conductor snorted. "Don't you knew that we're just twent-four hours late?"—[Harper's Magazine.

English Woman With Wit.

One of the best-known women in London's newspaper world, returning from Birmingham by train and endeavoring to make shorthand notes en route, was hopelessly interrupted by a man on the opposite seat who persisted in shouting his political opinions to an acquaintance in the farthest corner, says a writer in the London Evening News. At last he used a phrase containing the word "damn" and turned to apologize to the lady for using such a word.

"Don't mention it," she replied, sweetly. "I have been mentally using the word for the past hour."

And the newspapers of the other passengers rustled through the laughter of their owners.

PEN POINTS

BY THE STAFF.

Let us all use the "spy" as a clean.

That Mexican earthquake was nature's warning to Carranza to get off the earth.

Football is not such a [illegible] after all. It affords the [illegible] much exercise in [illegible].

Appears to be a [illegible] plan of "benevolent assimilation" the new English [illegible] India.

The French Cabinet will [illegible] a body January 17. We [illegible] such good luck in [illegible] States.

Gen. Leonard Wood [illegible] early to clean up the [illegible] ting a soap maker to [illegible] campaign for the [illegible] nation.

There is such a thing as [illegible] too "classy" in this world. "classiest" waltzer we [illegible] never managed to win a [illegible] in a dancing contest.

There is a banker in this [illegible] looks as pleased when you [illegible] money as when you put it [illegible] least, so is the report, but [illegible] is much exaggerated.

There seem to be men [illegible] stockings worn this winter [illegible] a long time. Has the [illegible] last come into her own? [illegible] very much that way.

Sixty cents is now the [illegible] hair-cuts in Fresno and [illegible] are overrun with orders [illegible] tle machines that are [illegible] make hair-cutting easy.

Quite a number of [illegible] men have thrown their hats [illegible] ring, but we miss the [illegible] the name of the Hon. Mr. [illegible] He is possibly too busy [illegible] manials for patent [illegible].

The next thing before the [illegible] brotherhoods will be to [illegible] Sam out of another [illegible] salaries before the lien [illegible] over to their owners the [illegible] March. Watch the [illegible].

One of the chief handicaps [illegible] pending our export trade [illegible] of men fitted to go abroad [illegible] the orders. Why [illegible] public schools be utilized [illegible] our youths for commercial [illegible].

We have always had an [illegible] man could get a hot [illegible] out being compelled to [illegible] it and had the satisfaction [illegible] wife's companionship at [illegible] ing meal there would be [illegible] vorces.

Sir Thomas Lipton will [illegible] keel of Shamrock IV. for [illegible] cup contender, shortened [illegible] to increase her speed [illegible] work. What the [illegible] need more in the coming [illegible] be some accident to [illegible] cup defender.

President Wilson has [illegible] Shipping Board to turn over [illegible] land all seven of the [illegible] man liners, the disposition [illegible] has been subject to consider- [illegible] pute recently. Thus it will [illegible] that John Bull is overlooking [illegible] of the cards on the [illegible] table.

One of the fair prize [illegible] back East petitioned the [illegible] turers to cease making [illegible] women's wear. The [illegible] secure reform along that [illegible] the ladies not to be [illegible] things they can easily do [illegible] which is all very well [illegible] quite impracticable.

The offer of President [illegible] the striking miners that [illegible] would go back to work [illegible] sixty days he would [illegible] mission to further [illegible] claims, means that [illegible] further advance in the [illegible] that will have to be [illegible] lic. It is no wonder that [illegible] resigned. No self-respecting [illegible] could have done otherwise.

The New York Health [illegible] sioner says that city women [illegible] their silk stockings and [illegible] gowns live longer than [illegible] on the farm. It is [illegible] the latter imagine their [illegible] In any event the city girl [illegible] just what they want, [illegible] necked clothes, [illegible] silks, whether it is [illegible] or a short one.

The fortune of many [illegible] up in whisky. He [illegible] he cannot refer to [illegible] less than a month's [illegible] not export it. [illegible] stands to lose everything [illegible] a fair deal! [illegible] der the eyes of the [illegible] the money actually [illegible] stuff out of bond is [illegible] the U. S. Treasury.

President Wilson [illegible] better. It is [illegible] has no thought of [illegible] didate for re-election. [illegible] cerned to see that the [illegible] chosen to succeed [illegible] leader of his party. [illegible] is about ready to [illegible] of the Czar and [illegible] tinguished Democrat [illegible] his music. It [illegible] warm summer.

WILD AUTUMN.

With goldenrod now [illegible]
Gay summer, rich and [illegible]
Sends forth your [illegible]
band
To lead her down the [illegible]
And none that leave [illegible]
death
Goes with a [illegible]
tread.
Sing, Aster, while [illegible]
The haughty [illegible]
—[John [illegible]

TUESDAY MORNING,
PROSECUTION
NEW INSANI
Long Hypothetical Q
Hypothetical Quest
Contradict Expe
(Continued from First Page.)
case will not go to the jury before Saturday morning.
CALL NEW SANE.
The rebuttal witnesses called by District Attorney late yesterday were H. E. Baring, H. Michael, H. C. Shaback and James C. Beckley, who were acquainted with New when he worked on a ranch at Santa Monica, and who stated that he appeared sane to them while he was there; Lillian Besson and her brother-in-law, E. W. Beason, who told of New's working as advance agent for Beason Bros. show for four months in 1916; Mrs. Ida Seibert, who knew Lillie M. Burger's mother when New was a child of 4 years, and who saw him again when he was 8 years old, and Mrs. Clyde Minnis, Freda Lesser's cousin, who saw New on the occasions when he called at the Lesser home to visit Freda. All of the witnesses declared that, judged by his appearance when they saw him, New was sane and rational.
Dr. E. O. Sawyer, former County Health Officer, finished his testimony yesterday as a defense alienist, stating under cross-examination by Asst. Atty. Woolwine, when asked to consider New's unbroken courtroom demeanor:
"I think New is the least interested person in this courtroom. His manner here is one acquired after many years of brooding."
"NOT FEIGNING."
Q. (by Mr. Woolwine.:) You do not know that he is not feigning?
A. I know that he is not. No person could sit in the courtroom every day as he has done."
Dr. Sawyer was the first alienist to examine New, and he testified that he had reported to Attorney John L. Richardson of the defense that New was insane, and that he (the witness) knew that at that time the defense's line of defense had not been suggested upon by the attorneys.
Dr. Sawyer's testimony concerning a second conversation with New was the most dramatic of the session yesterday, for the expert told what he said New had told him of the murder in Topanga Canyon which led to the tragedy.
"Then," Dr. Sawyer testified, "said he wanted to marry Freda and she said she would not."
"He got awful mad," the witness said New as saying. "She had a gun. She cried and screamed. She called for her father. I took her in my arms and tried to quiet her."
WHO SHOT HER?
Dr. Sawyer then testified that he asked New: "Did you shoot Miss [illegible]?" and that New replied, "I don't know. Maybe I did." Then, the witness said, he asked New, "Did you shoot herself?" and New replied, "I don't know. Maybe she did."
"It looks like a case of fifty-fifty," Dr. Sawyer said he told New, and the latter replied, "What does that mean?" The doctor said he told New, and that New said, "Well, I guess it does."
Raymond Sands, a practicing physician of Ocean Park, told of seeing New there in the spring of 1918, at the request of New's brother, Mrs. Burger, and testified that while he did not believe New insane then, he thought he was "peculiar" and had some mental trouble." Dr. Sands gave his opinion that New was insane when he saw Freda Lesser, and did not realize the consequences of his act.
Dr. Edward H. Williams, one of the foremost alienists in the West, formerly of the staffs of the Matteawan and Manhattan asylums in
Made Quic
In T
INSTA
POST
—the healthful tabl
now used so muc
tea and coffee dri
"There's
Children Cry for
CASTO
The Kind You Have Always Boug
Bears the Signature of Chas. H. Fletcher, and has been under his personal supervision for over 30 years. Let no one deceive you in this. Counterfeits, "Just-as-good" and "Just-as-cheap" are but experiments that trifle with and endanger the health of Children—Experience against Experiment.
What is CAS
Castoria is a harmless substitute for Castor Oil, Paregoric, Drops and Soothing Syrups. It is pleasant. It contains neither Opium, Morphine nor other narcotic substance. It is a harmless substitute for Paregoric, Drops and Soothing Syrups. It has been in use for more than thirty years. It is the best remedy known for Constipation, Flatulency, Wind Colic, all Teething Troubles, Diarrhoea; allaying Feverishness arising therefrom, and by regulating the Stomach and Bowels it gives healthy and natural sleep. Castoria assimilates the Food; giving healthy and natural sleep. The Children's Panacea—The Mother's Friend.
The Kind You Have A
Bears the Signa
Chas. H. Fle
In Use For Over

PEN POINTS.

BY THE STAFF.

Let us all use the "ing" in American.

That Mexican earthquake was Nature's warning to Carranza to get out of the earth.

Football is not such a bad thing after all. It affords the students much exercise in connecting after.

Appears to be a well-developed plan of "benevolent assimilation" in the new English programme for India.

The French Cabinet will resign as a body January 17. We have it in such good luck in these United States.

Gen. Leonard Wood has started early to clean up the field by getting a soap maker to conduct his campaign for the Republican nomination.

There is such a thing as being too "classy" in this world. The "classiest" waltzer we ever saw never managed to win a single prize in a dancing contest.

There is a banker in this city who looks as pleased when you draw money as when you put it in. At least, so is the report, but we fancy it is much exaggerated.

There seem to be more colored stockings worn this winter than for a long time. Has the corset at last come into her own? It looks very much that way.

Sixty cents is now the price of hair-cuts in Fresno and druggists are overrun with orders for the little machines that are warranted to make hair-cutting easy.

Quite a number of aspiring statesmen have thrown their hats into the ring, but we miss the "mention" of the name of the Hon. Billy Kunkel. He is possibly too busy writing testimonials for patent medicine.

The next thing before the voters' featherheads will be to make Tom Sam cut of another increase in salaries before the lines are passed over to their owners the first of March. Watch the performance.

One of the chief handicaps in expanding our export trade is the fact that men fitted to go abroad are not at the orders. Why should we not public schools be utilized to prepare our youths for commercial service.

We have always had an idea that a man could get a hot breakfast without being compelled to go out to get it and had the satisfaction of his wife's companionship at the morning meal there would be fewer divorces.

Sir Thomas Lipton will have a new yacht of Shamrock IV. the America's cup contender, shortened by 10 feet to increase her speed in a light wind. What the Shamrock V. will need more in the coming will be some accident to the America's cup defender.

President Wilson has ordered the Shipping Board to turn over to the War Department all seven of the former German liners, the disposition of which has been subject to considerable dispute recently. Thus it will be seen that John Bull is overlooking a few of the cards on the international table.

One of the fair price committees back East petitioned the manufacturers to cease making luxurious women's wear. The only way to secure reform along that line is for the ladies not to buy any of the things they can easily do without which is all very well to say but quite impracticable.

The offer of President Wilson to the striking miners that if they would go back to work for sixty days he would appoint a commission to further adjust their claims, means that there will be further advance in the price of coal that will have to be paid by the consumers. It is no wonder that Garfield resigned. No self-respecting man could have done otherwise.

The New York Health Commissioner says that city women ruin their silk stockings and gowns five times faster than their sisters on the farm. It is just possible that the latter imagine they live better. In any event the city girls will get just what they want, including the wrecked clothes, slippers and silks, whether it is to be a long or a short one.

The fortune of many a boy is made up in whisky. He cannot offer to give it less than a month from now, and may not expect it. Many a fortune stands to lose everything by the deal. A fair deal? Whisky will be under the eyes of the government and the money arising from the sale of the stuff out of bond is going into the U. S. Treasury.

President Wilson must be getting better. It is announced that he has no thought of himself as a candidate for re-election, but is concerned to see that the right man is chosen to succeed him as leader of his party. In a word he is about ready to reassume the duties of the Czar and compel the proud and distinguished Democracy to dance to his music. It promises to be a warm summer.

WILD ASTER.

With goldenrod now flaunting
Gay summer, rich and full of pride,
Sends forth your spend and flaunting
To lead her down the ebbing tide

And none that knows the pain of death
Goes with a stolen pace or tread.
Sing, Aster, with your lyric breath
The haughty beauty of the dead.

—John Russell McCarthy.

PROSECUTION ATTACKING NEW INSANITY DEFENSE.

ing Hypothetical Question to Hit at Hypothetical Question; Experts to Contradict Experts in Court.

(Continued from First Page.)

...ge will not go to the jury before Monday morning.

CALL NEW SANE.

...ebuttal witnesses called by ... District Attorney late yesterday ... R. Darling, H. Michael, H. C. ... and James C. Beckley, who ... associated with New when he ... on a ranch at Santa Monica ... who stated that he appeared ... them while he was there; ... Dawes and her brother-in-law, ... W. Beason, who told of New ... as advance agent for Bee-... show for four months in ... Ida Seibert, who knew ... M. Burney's mother when ... was a child of 4 years, and ... him again when he was 8 ... of, and Mrs. Clyde Minnis, ... Lesser's cousin, who saw New ... occasions when he called at ... home to visit Freda. All ... witnesses declared that, judged ... appearance when they saw ... he was sane and rational.

... O. Sawyer, former County ... officer, finished his testimony ... as a defense alienist, stating ... cross-examination by ... Woolwine, when asked to ... New's unbroken courtroom ...

... think New is the least interesting person in this courtroom. His ... here is one acquired after ... years of brooding."

"NOT FEIGNING."

(Mr. Woolwine.) You do ... that he is not feigning? ... I know that he is not. No ... could sit in the courtroom ... day as he has done."

... was the first alienist ... New, and he testified ... had reported to Attorney ... Richardson of the defense ... was insane; and that he ... knew that at that time ... of defense had not been ... by the attorneys.

... Sawyer's testimony concerning ... conversation with New ... somewhat dramatic of the session ... for the expert told what ... New had told him of the ... Pleasant Canyon which led ... tragedy.

... Dr. Sawyer testified, "said ... intended to marry Freda and ... she would not."

... "I got awful mad," the witness ... went on saying. "She had a ... and screamed. She ... to her father. I took her in ... and tried to quiet her."

"WHO SHOT HER?"

... Williams then testified that he ... "Did you shoot Miss ..." and that New replied, "I ... Maybe I did." Then, the ... he asked New, "Did ... herself?" and New replied, "I don't know. Maybe she did." ... like a case of fifty-fifty."

... said he told New, and the ... replied, "What does that ... The doctor said he told ... that New said, "Well, ... it does."

... Sands, a practicing ... of Ocean Park, told of ... New there in the spring ... at the request of New's ... Burgess, and testified ... he did not believe New ... then, he thought he ... and had some mental ... Dr. Sands gave his opinion ... New was insane when he ... Lesser, and did not ... consequences of his act.

... D. Williams, one of ... alienists in the West, ... of the waifs of the Matteawan ... Manhattan asylums in New York, was the last alienist called by the defense. He declared his belief that New was insane when he killed Freda Lesser, that he did not realize the consequences of his act, and that he is insane now. The witness said he believed New's insanity to be of the dementia praecox type.

"INSANE POSE."

During the cross-examination of Dr. Williams, the District Attorney devoted a great deal of attention to New's courtroom attitude, which has remained the same throughout the thirteen days of the trial. Dr. Williams declared that New's attitude of nonattention is not a feigned pose, but is what the expert called an "insane pose or mannerism." The witness said he had made a special study of prisoners who had feigned insanity, and he testified, "I think we always caught the feigners. I do not believe that New is feigning. I think that he is feeble-minded and insane. No sane man, not even a professional artists' model accustomed to holding a pose, could sit for hours in the courtroom as New sits here. He may be under some strain or stress. He doubtless knows that he is on trial for his life. He may sorrow some, but not as a normal man would."

Dr. Williams, in reconstructing New's mental processes before he killed Freda Lesser, testified: "I believe that New, who is a mental deficient, who had felt that the world had always turned him down because of his birth, at last met a girl who liked him and he liked her, and wanted to marry her. Her refusal threw him into a frenzy, making him think that once more he was turned down, and so he killed the girl. His insanity did not begin then. I do not think he realized what he was doing when he shot or when he surrendered."

Dr. Williams said that while he was at Matteawan he made a diagnosis of Harry K. Thaw, and found that he was insane. He said that he believed that Thaw was now in an insane asylum.

Describing New, Dr. Williams said: "His insanity is of a paraphrenic type in which he shows emotional dullness, insane poses and a vacant stare, and at times his mind runs as if on four cylinders instead of six. He is growing more and more demented."

COURT UPHOLDS JAZZ IN DANCE HALL SUIT.

"HAVE TO BEAR WITH IT," SAYS JUDGE, REFUSING TO CLOSE PASADENA ACADEMY.

Judge Works, in the trial of a case yesterday against Mark Hall, owner of a dancing academy on Summit avenue, Pasadena, had to pass on jazz music. Neighbors complained that the mechanical piano played jazz music which disturbed their sleep, and the attempt was made to have the academy declared a nuisance under a Pasadena ordinance.

"Jazz music is with us," said the court in giving judgment in favor of Mr. Hall, "and we have to bear with it whether we like it or not."

OUR CRIMINALS ARE NEW ONES.

National Crime Wave Due to Them, Says Pinkerton.

New Methods, Lack of Police Records Their Best Aid.

Head of Agency Here to Look Over Branch Offices.

America has developed a new set of criminals in the last five years and crime has greatly increased in that period, according to William A. Pinkerton, veteran head of the Pinkerton Detective Agency, who arrived here yesterday on a tour of his branch offices. He is at the Angelus.

One reason crime has greatly increased, Mr. Pinkerton says, is because the new criminals are unknown to the police by feature, fingerprint or Bertillon record. Further, he said, their methods are new and hard to understand. Mr. Pinkerton has been engaged in detective work since he was 15 years old, when he was with his father in the secret service in the Civil War.

The Pinkerton company was organized in 1850. It has been in the hands of three generations since that time, Mr. Pinkerton being a member of the second. Allen Pinkerton, a nephew of the visitor, is at present on a ranch near Riverside where he is resting. The control of the company rests in these two men, Allen Pinkerton being the junior member.

The report that William Pinkerton is to retire was denied by him yesterday. He said that the company was so organized that should any member withdraw, there would be no halt in its work. Mr. Pinkerton expects to die in the harness. The company now protects between 12,000 and 15,000 banks, besides the Jewelers Security Alliance and the Jewelers Protective Union.

HALF MILLION DOLLARS IS ISSUE IN SUIT.

JUDGE HEARS GOVERNMENT'S CASE AGAINST STANDARD AND OTHER COMPANIES.

Taking of testimony in behalf of the government in the suit brought by the United States against the Standard Oil Company and other corporations and individuals, was begun before Federal Judge Robert S. Bean, yesterday. The prosecution is in the hands of Henry F. May and Charles D. Hammel, special assistants to the Attorney-General. It is expected that the testimony, so far as the government is concerned, in its action to recover possession of a quarter section of rich oil land in Kern county, will be concluded by this evening, when an adjournment will be taken to San Francisco, where the Standard Oil Company will put on its defense.

The land sought to be recovered by the government is technically known as the northwest quarter of Section 28, Township 32 South, Range 24 East, containing 160 acres, and asserted by the government in its bill to be worth more than $500,000.

The basis of the suit of the government is the proclamation of President Taft, September 27, 1909, withdrawing certain lands from all forms of public entry, including the land in controversy, and it is declared that up to the date of the Executive order no discovery of oil had been made on the land

PRAISE FOR AUDITOR.

Supervisor Dodge Shows Large Sum Collected by Office.

Chairman Dodge announced yesterday that the annual report of the Board of Supervisors, just completed, shows that the Auditor's office, conducted by Auditor Payne, has collected, from delinquent taxes, penalties and interest, during the year ending June 30, 1919, over $700,000, of which amount $134,000 was interest and penalties. This more than pays the entire running expenses of the office.

Since July 1 the delinquent-tax collections have shown an increase of 20 per cent. over a like period of last year, indicating that owners of property are better prepared to redeem delinquent property this year than last.

WAR HELPED FRANCE, SAYS VISITING ABBE.

SCHOLAR TELLS OF AWAKENED PUBLIC SPIRIT AND OF GREAT REBUILDING.

The devastated sections of France, which for four years were occupied by the Germans, are rapidly being rehabilitated, and another year will find Northern France a region of thriving, bustling communities, Rev. Fr. Ernest Dimnet, abbe of Lille, declared yesterday afternoon. Abbe Dimnet is at the California Club, where he expects to remain several weeks, during which time he will deliver a series of lectures about France and the war.

Except for the devastation in the occupied area, France is better off as a result of the war, he says. He declares that the first real election France had in forty years was the latest one, and he explains this by saying that a new France voted: that for the first time in many years the people of the middle class have taken an interest in an election, with the result that the Chamber of Deputies is now composed of men with a real mission.

Abbe Dimnet has taken a degree in English and has taught English literature, first at Lille University and, since 1902, at the College Stanislas, Paris. He is the Parisian representative of Yale University.

In October and November of last year the abbe gave a course of lectures at Harvard University. He has several engagements to speak here. First, he is to lecture before the local French Society; he will address the Friday Morning Club soon, and then will lecture at the various universities in California.

One of the particular reasons for his visit to America is to secure

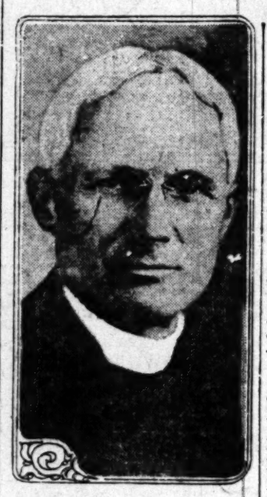

Rev. Ernest Dimnet.

$100,000 for the hospital at Lille. There are thousands of workers at Lille, he says, "who are out of work at present, and are compelled to pay for medical attention because of injuries and sickness incidental to the war. These workers are the men of Lillie who made the lisle goods so common in America."

FIRE DESTROYS HOME.

An electric iron early yesterday morning started a fire in the home of J. Ratzer, 4574 Finley place, that drove the entire family to the street in night clothing and destroyed the dwelling. The loss amounts to $2000.

Oldest Dry Goods Store in Los Angeles. Best in Dry Goods Since 1878.

For 29 Years the Home of Perrin Gloves

Coulter Dry Goods Co.
Founded in 1878.
Seventh Street at Olive

Exclusively Here Lady Duff-Gordon Styles

New Ginghams for Spring 1920 Are in the January Sales at Reductions!

Ginghams

32-inch silk-mixed Ginghams; reg. $1.50 yard $1.25
32-inch Zephyr Ginghams; reg. $1.25 .. $1.00
32-inch Zephyr Ginghams; reg. $1, yd. 85c
32-inch Zephyr Ginghams; reg. 75c, yd. ... 65c
27-inch Zephyr Ginghams; reg. 50c, yd. ... 39c
All in plain colors, stripes and handsome plaids.

Dimities

Direct from Belfast, Ireland; clear, bright, winsome dimities in newest 1920 patterns and colors.
First to be shown in Los Angeles at Coulter's, these beautiful dimities that will be selling at 75c a yard, can be offered at the very attractive special price of, yard 59c
Dimities promise great favor for Spring wear.
(Dress Cottons; Second Floor)

Hundreds of Pure Linen Tablecloths and Napkins in the January Linen Sale at Lower Prices

No suggestion of a "linen shortage" in these immense stocks!

Odd Lines in Tablecloths

Every One Pure Linen

72x72, Were $9 ..... $6.75
72x72, Were $12.75 ..... $11.50
72x90, Were $11.50 ..... $9.85
72x90, Were $23 ..... $20.00
72x72, Were $10 ..... $8.75
72x72, Were $18 ..... $15.75
72x90, Were $13.50 ..... $11.00
(Linens; Second Floor)

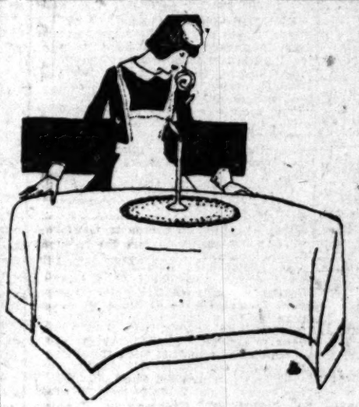

Odd Sample Napkins

A Table Full of These

17x17, Were $6 ..... $4.15
20x20, Were $8.50 ..... $6.35
22x22, Were $14 ..... $10.65
18x18, Were $7.50 ..... $5.65
21x21, Were $13.50 ..... $9.85
24x24, Were $18 ..... $13.85
(Linens; Second Floor)

Filet Nets

New patterns; 36 and 38 inches wide; yard 65c and 75c

White Dotted Swiss

Medium and large dots; also fancy patterns in these; 36 inches wide; yard, 40c.

Filet and Nottingham Curtains

Plain and allover patterns; 2½ yards long, $3, $3.50 and $4
(Fourth Floor)

Special Sale Prices on Standard Mattresses

Our own Drowsyland Neverstretch mattress, has an exclusive ticking; can be found only at Coulter's; we never have had an unsatisfactory one in five years, and the mattress is as handsome as any on the market.

For the January Sale only; each mattress absolutely guaranteed to suit; full size, regular price $30, for $27.50

¾ or twin bed size; usually $28.50, special $26.00
(Mattresses; Second Floor)

Alice Wunder

Superfine Cosmetics

For which there is such demand, are to be had in Los Angeles, exclusively at this store.

These Preparations

Have been in world use for more than twenty-seven years, and are indorsed by physicians and nurses everywhere.

The List Comprises

Lavender Cream, Cleansing Cream, Hand Cream, Hand Powder, Firmola, Astringent Lotion for Coarse Pores, Enamel, Beauty-Meal, Superfine Face Powder, Liquid Rouge and Hair Remover.
(Main Floor)

Coulter's, Seventh Street at Olive — Seventh Street at Olive, Coulter's

Made Quickly In The Cup

INSTANT POSTUM

—the healthful table beverage now used so much by former tea and coffee drinkers.

"There's a Reason"

Children Cry for Fletcher's

CASTORIA

The Kind You Have Always Bought has borne the signature of Chas. H. Fletcher, and has been made under his personal supervision for over 30 years. Allow no one to deceive you in this. Counterfeits, Imitations and "Just-as-good" are but experiments, and endanger the health of Children—Experience against Experiment.

What is CASTORIA

Castoria is a harmless substitute for Castor Oil, Paregoric, Drops and Soothing Syrups. It contains neither Opium, Morphine nor other narcotic substance. For more than thirty years it has been in constant use for the relief of Constipation, Flatulency, Wind Colic and Diarrhoea; allaying Feverishness arising therefrom, and regulating the Stomach and Bowels, aids the assimilation of Food; giving healthy and natural sleep. The Children's Panacea—The Mother's Friend.

The Kind You Have Always Bought

Bears the Signature of

Chas. H. Fletcher.

In Use For Over 30 Years

THE CENTAUR COMPANY, NEW YORK CITY.

Best Treatment for Catarrh S. S. S. Removes the Cause

For the Blood.

Once you get your blood free from impurities — cleansed of the catarrhal poisons, which it is now a prey to because of its unhealthy state—then you will be relieved of Catarrh—the dripping in the throat, hawking and spitting, raw sores in the nostrils; and the disagreeable bad breath. It was caused, in the first place, because your impoverished blood was easily infected. Possibly a slight cold or contact with someone who had a cold. But the point is—don't suffer with Catarrh—it is not necessary. The remedy, S. S. S., discovered over fifty years ago, tested, true and tried, is obtainable at any drug store. It has proven its value in thousands of cases. It will do so in your case. Get S. S. S. at once and begin treatment. If yours is a long standing case, be sure to write for free expert medical advice. We will tell you how this purely vegetable blood remedy cleanses the impurities from the blood by literally washing it clean. We will prove to you that thousands of sufferers from Catarrh, after consistent treatment with S. S. S., have been freed from the trouble and all its disagreeable features. Don't delay the treatment. Address Medical Director, 259 Swift Laboratory, Atlanta, Ga.—[Advertisement.

ASPIRIN—A Talk

Take Aspirin only as told by "Bayer"

The name "Bayer" identifies the true, world-famous Aspirin prescribed by physicians for over eighteen years. The name "Bayer" means genuine Aspirin proved safe by millions of people.

In each unbroken package of "Bayer Tablets of Aspirin" you are told how to safely take this genuine Aspirin for Colds, Headache, Toothache, Earache, Neuralgia, Lumbago, Rheumatism, Neuritis and for Pain.

Always say "Bayer" when buying Aspirin. Then look for the safety "Bayer Cross" on the package and on the tablets.

Handy tin boxes of twelve tablets cost but a few cents. Druggists also sell larger packages.

Aspirin is trade mark of Bayer Manufacture Monoaceticacidester of Salicylicacid

Quick, Harmless Way to Remove Wrinkles

This season brings wrinkles to many sensitive skins that are much exposed to winds and changing temperatures. To make an effective wrinkle remover, mix an ounce of powdered saxolite and a half pint of witch hazel. Bathe the face in the solution—immediately every wrinkle is affected. It acts wonderfully on sagging facial muscles, also, the lotion possessing remarkable astringent and tonic properties. Use it once a day for a while and see how it will improve your facial contour.

This simple lotion cannot harm the most delicate skin. The treatment itself leaves no trace—no one guesses the secret of your increasing youthful appearance. But be sure to ask the druggist for the powdered saxolite.—[Advertisement.

New Hair Remover Works "Like Magic"

(Positively Removes Roots and All)

No discovery of greater benefit to hair-disfigured womankind has been made in recent years than the marvelous phelactine method. It is entirely unlike and much superior to electrical, depilatory or other methods, because it actually removes the hair entire, roots and all—before your very eyes—easily, quickly, harmlessly! Get a stick of phelactine from your druggist, follow the simple directions, and you will be astonished and delighted with the result. It is odorless, non-irritating, and so harmless a child could safely eat it. It leaves the skin so soft, smooth, hairless, that not the least sign of your former trouble remains.—[Advertisement.

DRS. SHORES & SHORES

Catarrh, Deafness, Asthma, Head Noises, Rheumatism, Eczema, Epilepsy, Piles, Goitre and other Chronic Diseases of Nerves, Blood, Skin, Heart, Lungs, Bowels, Stomach, Bladder, Kidneys and Liver a specialty for 25 Years. Advice Free. 802 Lissner Bldg., 574 S. Spring St., L. A. Hours, 9 to 4. Eves. 7-8. Sun. 10-12.

Subscribe to the CHRONICLE

San Francisco's Leading Daily and Sunday Paper

You cannot afford to overlook its special Sunday features, which teem with interest.

Subscription and advertising rates given upon application to the Los Angeles representative of the Chronicle—

NATHAN KATZEV
337 South Hill Street
Main 6637. 61273.

Get a tube to-day
PYO-REM
Dental Cream 25¢

McBURNEY'S KIDNEY and Bladder Medicine

For Bright's Disease, brick dust deposit, bed wetting, gravel, dropsy, diabetes and rheumatism. Send $1 cents in stamps to W. F. McBurney, 1007 S. Vermont Ave., Los Angeles, Cal., for 5 days' treatment. Prepaid. $2.00, all druggists. Liver Regulator, $1.00.

Schools and Colleges

CALIFORNIA'S SELECT MILITARY SCHOOLS

SAN DIEGO ARMY AND NAVY ACADEMY, Pacific Beach, a delightful suburb of San Diego. University of California's "Division A" school. Preparatory to Colleges, West Point and Annapolis.

PASADENA ARMY AND NAVY ACADEMY, Pasadena, Calif. The most delightfully located school for younger boys in California.

A few more vacancies in each of these Academies, which emphasize the best in mental, physical and Christian character training of youths. For full information address

CAPT. THOS. A. DAVIS, Pacific Beach, Calif., or Chas. M. Wood, Supt., Pasadena. Phone 29451.

WANTED! BRAINS FOR BUSINESS

Y.M.C.A. Schools Offer Complete Instruction in Accountancy, Advertising, Salesmanship, Spanish, Public Speaking, Radio, Commercial Subjects, Engineering, Shorthand, Automobile. Write The Registrar today. 716 S. Hope St.

LOS ANGELES MILITARY ACADEMY

Delightfully situated on Huntington Drive, near Pasadena. Highest standard in scholarship. MILITARY TRAINING AND GENERAL CULTURE. 35th year. The school that appeals to thoughtful and discriminating parents. Boys admitted at any time. Phone 57411. Walter J. Ballou A.M., Principal.

LONG BEACH MILITARY ACADEMY

BOARDING AND DAY SCHOOL FOR BOYS.
WRITE FOR PARTICULARS ON APPLICATION TO
PROFESSOR H. ACKERLY, 1911 E. OCEAN AVE., LONG BEACH, CAL.

WILLIS - WOODBURY BUSINESS COLLEGE

Foremost Since 1884.
Individual Instruction.
Fifth Floor Hamburger Building, Los Angeles. Branches at Riverside and Santa Monica.

DREW SCHOOL ANNAPOLIS, WEST POINT TUTORING OUR SPECIALTY.

Two-thirds Cal.'s '19 West Point class, and many for Annapolis—several from So. Cal.—coached here. 85% to 100% of our candidates passed in 3 recent exams. Hundreds from all over U. S. coached for Army and Navy with highest success.
2901 California Street, San Francisco.

CALIFORNIA MILITARY ACADEMY Phone 74072

The Home School for young boys only. Individual attention. Boys taught how to study. Constant supervision. Fine gymnasium, large athletic field, skating rink, sloyd. Army officer in charge of military drill. In session all year. Catalogue on request. 1580 South Ave. N. WM. BRICK, M.A., Principal.

URBAN Military Academy for Young Boys exclusively
The best cost less in the long run.
President Charles C. Burnett
800 So. Alvarado—52647

HOLLYWOOD SCHOOL for GIRLS An outdoor boarding day school for girls. 1749 La Brea Ave. Only a limited number of boarding pupils will be accepted for second semester, opening Feb. 2nd. Domestic Science and Music Courses. College preparatory courses (accredited.) Telephone 57504.
LOUISE KNAPPEN WOOLLETT, Principal.

HOLLMAN Business Colleges Business Training and Secretarial Courses. Enroll now for winter term. Realty Board Bldg., 631 South Spring. 65522. Pico 3727.

American Chiropractic Delightfully situated. Well equipped with X-Ray and other modern devices necessary for a thorough chiropractic education. All forms of Chiropractic and Drugless Technic. Diagnosis by medical, physical, microscopy and cupping. Day and evening classes.
Drugless College. Catalogue Free. 1924 S. Figueroa St. Phone 22304.

PAGE MILITARY ACADEMY A BIG SCHOOL FOR LITTLE BOYS

The largest school of its class in America. Pupils admitted at any time. In session the year around. Fall term opens Sept. 16. Send for Catalog. R. F. D. No. 7, Box 948. Phone 74214. ROBERT A. GIBBS, Headmaster.

California-Brownsberger Commercial College

In the Schools and College Building, 625 So. Hope St., Los Angeles.
The High Grade Training School of the West.
Mid-Winter Term now opening.
Send for Victory Year Book of Information.

EGAN SCHOOL Little Theater Bldg., 1924 So. Figueroa St. Home Phone 60371

Not only a school for drama, but a school for general culture. MUSIC, DANCING, DRAMA, in all their branches. Patronized by Oliver Morosco, John Cort and many others. Little Theater for Rent for Recitals and Amateur Theatricals.

Commercial Experts' Training Institute

"The School of INTENSIVE Training."
COMPLETE BUSINESS, SECRETARIAL AND CIVIL SERVICE COURSES.
Copper Building, Sixth and Spring Sts. Pico 251.

SHORT NIGHT COURSES AT Y. M. C. A.

Y. M. C. A. Schools Offer Complete Instruction in Accountancy, Advertising, Salesmanship, Spanish, Public Speaking, Radio, Commercial Subjects, Engineering, Shorthand, Automobile. Write The Registrar, or call today. 716 S. Hope Street.

Schools and Colleges

A Boarding and Day School
230-240 N. Union Ave.
Los Angeles
Tel. Wilshire 2486.
Grammar and High School Grades. Fits for any College. Business Branches.
FINE GYMNASIUM—
ATHLETIC DIRECTOR.
Emphasizes the "Home Life." SPECIAL ACCOMMODATIONS FOR DAY PUPILS.
Tourists may enter children any time.
Send for Illustrated Catalogue.
T. G. Adams, B.A. (Yale,) Head Master.

When you wish "somebody would invent something new to eat" you need BEECHAM'S PILLS. Even when digestion is good, poisons are formed during its processes that unless eliminated irritate mind as well as body.

BEECHAM'S PILLS Sold everywhere. In boxes, 10c., 25c. Largest Sale of Any Medicine in the World.

After All Others Fail
Get CHAMBERLAIN'S HERBAL MEDICINES
For all Chronic and Painful Diseases, Gallstones, Torpid Liver, Constipation.
F. E. CHAMBERLAIN,
New England Herbalist
253 West Eighth Street
21 years in Los Angeles

CALIFORNIA TITLE GUARANTY COMPANY
One hundred thousand people in Los Angeles county enjoy Guaranteed protection of this company.
CONVENIENT BRANCH, 311 W. FIFTH ST. BRANCH

COUNCIL HIT TWICE BY INCREASED COST.

The City Council yesterday encountered two examples of the increase in the cost of living. It renewed the contract for leasing the premises at 616 West Ninth street, used by the Board of Public Utilities as a gas-testing station, and found that it has to pay $50 a month instead of the former rental of $30 a month therefor.

It also received notification from the Board of Public Works that in the new contract with Ezra T. Stimson for light, heat and power for the City Hall and annexes, the price for the ensuing year will be raised from $400 to $450 per month, "due to the greatly increased cost of labor and fuel required in connection with the operation of the plant."

Los Angeles County News---South of Tehachepi's Top.

MEMBERS HEAR PHONE SERMON.

Tulare Exchange Connects up Homes with Pulpit.

Father Causes Arrest of Son on Assault Charge.

Notes of General Interest from Tulare County.

[LOCAL CORRESPONDENCE.]

TULARE—Members of the First Methodist Church, who, because of illness or other reasons were unable to attend services of that congregation Sunday, had the unique opportunity of hearing over the telephone the addresses of the day delivered by the Rev. C. R. Montague.

Electricians of the local telephone company installed the transmitting apparatus on the speaker's desk in the church, and the sermon was thus carried over an open-wire system at the central exchange.

The first test of the system, which is said to be the first of the kind attempted on the Pacific Coast, was entirely successful.

WHIPPED HIS "PA."

TULARE—John Ravisconi, a vineyard owner of the Waukena district, caused the arrest of his 17-year-old son, Richard, on a charge of assault and battery. The complainant exhibited a bruised and battered countenance in support of his affadavit.

When the boy was arrested at his ranch home he was armed with a revolver.

He was dismissed on probation by Judge Rush, after the administration of a severe lecture.

STOP FRUIT SHIPMENT.

EXETER—Two carloads of oranges, which are said to have been secretly packed for shipment at a local packing-house, were seized by S. A. Sexton, the Deputy Horticultural Commissioner for this district, and will doubtless be destroyed.

The fruit was mostly of culls and undersized oranges, which, the commissioner ruled, are not fit for general sale, under the terms of the new standardization laws of California.

OFFICER FINDS RUNAWAYS.

VISALIA—Fred Funston, aged 17, and Glen Barber, 16, youths, convicted of crimes in this county, who were being taken to the State Industrial School at Ione, escaped from a Southern Pacific train and were captured a short time later in the grounds of the State Hospital for the Insane at Stockton, according to a report from Officers Cannon and O'Dair, who had the boys in charge.

When the two lads were found in the tankhouse of the asylum grounds they had just finished filing off their handcuffs.

BUYS NEWSPAPER.

PORTERVILLE—John R. Bell, formerly of Storm Lake Iowa, where he was a successful publisher, has purchased from Leslie McAuliff and W. B. Knapp the controlling stock in the Recorder Publishing Company, publishers of the daily Porterville Recorder. Mr. McAuliff, who has been editor of the publication for the past eight years, will retire from the newspaper business to give his attention to his ranch interests.

FAVOR TORRENS LAW.

VISALIA—Plans are to be put into effect at once by the various locals affiliated with Pomona Grange, the county organization, to induce members generally to record the title to their farm property under the terms of the Torrens Act.

It is said here that, while this system is in general use in Southern California, few ranchers of this portion of the State have taken advantage of it. Thus far, five special petitions under the terms of the land law have been filed with the County Clerk.

PROSPEROUS POMONA.

Building Permits Show Substantial Growth of City.

[LOCAL CORRESPONDENCE.]

POMONA, Jan. 5.—Building permits in Pomona during the last six months of the year, which has just closed represent an outlay of $151,000, according to an announcement of Building Inspector L. W. Cowles. During the fiscal year which closed last June, the permits amounted to only $56,000. In other words the value of the permits issued by the first half of the present fiscal year are nearly three times greater than they were during the entire preceding like period of time.

The remaining six months of the present fiscal year are sure to show a greater percentage of gain, for during that time permits for the new Y.M.C.A. building will be taken out.

PASADENA TO FILE CLAIM.

City Asks for Water Stored at Devil's Gate.

Recall Election Date Tentatively Set for Feb. 11.

Thousands Visit Busch Gardens in Short Interval.

[LOCAL CORRESPONDENCE.]

PASADENA, Jan. 5.—Formal action was taken today by the city of Pasadena to acquire for municipal use some of the water which will be stored by the Devil's Gate flood control dam in the Arroyo Seco here.

The municipal water department has filed with the State Water Commission notice of intention to claim the water impounded by the dam. It is expected the State commission will hear the application this month.

Pasadena is the first applicant for the water.

AUTO HITS POLE.

Two men were seriously injured early this morning when the auto in which they were driving at considerable speed struck a telephone pole at Lincoln avenue and La Canada road. The injured men are Marino Espinosa, 517 Hammond street, and M. Flores, 552 Westgate street. Both were removed to the County Hospital.

STADIUM IS PROPOSED.

Suggestion that Pasadena sell the present Tournament Park and, with the proceeds, build a great stadium in the Arroyo Seco, in which to hold the Tournament of Roses football game and other public events, was made here today by J. J. Mitchell, vice-president of the tournament association. There is much talk here of an amphitheater of larger seating capacity than Tournament Park for the New Year's football game.

ELECTION IN FEBRUARY.

February 11 has been tentatively set as the date for the special city election on the recall of City Commissioners John J. Hamilton and M. H. Salisbury. This will be within the legal time prescribed by the charter, being not less than thirty days nor more than forty days after the certification of the legality of the recall petitions by the City Clerk.

GARDENS CLOSE AGAIN.

Busch gardens have been closed to the public again, Mrs. Lily Busch, the owner, opened them especially for New Year's and the three days following. The gardens had been closed to the public since June. It is estimated that 150,000 persons visited the gardens during the four days. Mrs. Busch is carrying on negotiations for the sale of the gardens.

Draperies made and hung to order. Big, new stock to choose from. Pasadena Furniture Co.—[Advertisement.

INSURANCE COMPANY MUST PAY, SAYS COURT.

[LOCAL CORRESPONDENCE.]

REDLANDS, Jan. 5.—Friends of Mrs. Elizabeth A. Everett of this city have been informed that the First District Appellate Court has decided that the Standard Accident Insurance Company must pay her $7500.

After the death of Francis J. Everett, it was learned that he lived in the East as James F. Cowie, and when he left there he left a wife. Without getting a divorce he married Mrs. Everett and lived here with her for twenty years. The insurance was made payable to her, but the insurance company claimed that she was not his legal widow, as Cowie left a wife in the East. The court decided she was. The defense claimed that the burden of proof rested on the insurance company to show that Cowie had not obtained a divorce somewhere in the United States.

WE have the tire.
WE have the rim.
We have the Non-skids too. Kaster Tire and Rubber Co.

That Guiltiest Feeling - *By BRIGGS.*

[Copyright, 1920, New York Tribune, Inc.]

THE GUMPS—AFTER THE BIG PARTY.

Mutt Should Have Paid the Room Rent with the Ten-Spot - - - - - - - - - *By BUD FISHER.*

[Copyright, 1920, by H. C. Fisher. Trade Mark Reg. U. S. Pat. Off.]

POSLAM HEAL TREAT FOR SK THAT ITCHE

Only those who have been scratched and still itch can appreciate what it means when aggravation is ended by the use of a penetrating, antiseptic lotion. And what relief to be rid of additional blemish which has endured longer embarrassment!

Poslam first for the quick relief which ailing skin must have. Do not have to wait in misery for indications of improvement. It SHOWS.

Sold everywhere. For free sample write to Emergency Laboratories, 32 West 25th St., New York City.

Urge your skin to become healthier by the daily use of Poslam soap, medicated with Poslam. Advertisement.

NAME "BAYER" ON GENUINE ASP

Take tablets without "Bayer" you see the name "Bayer Cross"

If you want the true world-famous Aspirin, as prescribed by physicians for over eighteen years, you must ask for "Bayer Tablets of Aspirin."

The "Bayer Cross" is stamped on each tablet and appears on every package for your protection against imitations.

In each package of "Bayer Tablets of Aspirin" are safe and proper directions for Colds, Headache, Neuralgia, Toothache, Earache, Rheumatism, Lumbago, Neuritis and for pain in general.

Handy tin boxes containing tablets cost but a few cents. Druggists also sell larger "Bayer" packages. Aspirin is the trade mark (registered in the U. S. Patent Office) of Bayer Manufacture of Monoaceticacidester of Salicylicacid.—[Advertisement.

"Syrup of Figs" Laxative for

Look at Tongue! Is It Poisons from Stomach and Bowels

Accept "California" Syrup of Figs only—look for the name California on the package, then you are sure your child is having the best and most harmless laxative or physic for the little stomach, liver and bowels. Children love its delicious taste. Full directions for babies, children of all ages and for grown-ups are plainly printed on each bottle. Give it with confidence. Mother! You must say "California" or you may get an imitation.—[Advertisement.

INVENTIVE GE MAKES CALO DELIGHTFU

Calomel, the Most Va Drugs, Now Pur Unpleasant and Qualities — "Calo New Name.

The medicinal virtues of calomel are in no way connected with the nauseating and dangerous effects as is proven by the fact that Calotabs, calomel tablet, called "Calotabs," are entirely free from objectionable features and retains all of the liver-invigorating, system-purifying qualities of the old-style calomel. For biliousness, constipation and indigestion there is no other calomel is comparable to Calotabs. The nauseated calomel habit is practically perfect remedy.

To inspire public confidence in this new discovery the manufacturers have authorized druggists everywhere to refund the price if the user finds Calotabs is not "perfectly delightful." Calotabs. Sold only in sealed packages, sealed. Price 35c per package. One tablet at bedtime with a swallow of water. No taste, no nausea, no griping, no salts. The next morning you feel fine, and a hearty appetite. Eat what you please.—[Advertisement.

HOME TREATM FOR BAD C

A Method Which Proves Relief in a Single N

Colds probably cause more sickness than any other single cause, and also probably lead to more serious forms of disease than any other common complaint to which human beings are subject.

The secret to overcoming a cold, getting at it in its early stages, and home treatment is generally successful, it is allowed to develop into pneumonia, bronchial trouble or grippe, is that it is advisable to employ a laxative.

For home treatment of colds and grippe there is no remedy like Laxative Grip Fix for which the formula is said to be a compound of Quinine, Cascara, Ferrous Citrate, Capsicum and other ingredients. This treatment is said to be universally advised by physicians as not only relieving the cold but also leaving no ill after effects.

The action is said to be prompt. It checks the fever, relieves the aching muscles, opens up the bowels and clears up every organ of the body.

If Grip Fix is taken according to directions—two tablets every two hours for 6 hours and one dose every hour for the sufferer goes to bed—a severe case of bad cold in a few hours, or the kind usually suffered from, is said to be overcome by buying it be sure to get Laxative Grip Fix with the name on the box, as there is no other genuine. Or ask the druggist who approaches it. On sale at all drug stores. 30c box at all druggists.

GOOD USED ... classified columns ... contain HUNDREDS ... offers to select ... Los Angeles ...

NEW HOPE MAY DEFEND COAST.

California, Stanford in Line for Chance at Title.

All Western Football Teams Fighting for Position.

Conference Ruling Looks Like Small Town Stuff.

BY HARRY A. WILLIAMS.

An entirely new entry may be in the Coast in the East vs. football classic next season.

Southern fans have become so accustomed to looking to Oregon and Washington as the defenders of their football fortunes that it is with difficulty they will disassociate their ideas with the annual event.

Oregon, aspires, and laudably so, to enter the lists again at Pasadena next year. But Coach Shy Huntington would seem to have before him almost insurmountable difficulties. Bill Anderson, Ken Bartlett, Basil Williams, Brother Hollis and Keith Williams have played their last game for the Lemon-Yellow. All of them will be lost to Oregon, either through graduation or other means. Thus goes the last vestige of the marvelous machine which defeated Pennsylvania in 1917, and leaves only a shadow of the team which defeated Harvard to fight for its life. Coach Huntington must supply the substance. True, he has a hardy nucleus around which to build, but the remodeling of a team once it disintegrates, sometimes seems as great as the building of a coral reef. If Huntington succeeds he will indeed be the miracle man of the year.

The component parts of the Washington eleven, which defeated Oregon, long since melted into the general mass, and are now exercising their splendid energies in other directions.

Just how it looks like an open season with no favorites. Possibly, a team from California or Stanford has attained the gridiron greatness which will entitle one of them to the highest honor in football. But a Southern California entry will not bound the range of possibilities.

Conservationally, every team worthy of note in the West will have this year as its goal in view when the football season opens next fall. No one can cherish a more worthy ambition.

• • •

Several have written asking if the New Year's crowd in Pasadena was entitled a record for the Coast. We have no definite data on the subject, there is every reason to believe that it was a new mark. The next largest crowd that I recall having witnessed an athletic event on the Coast was several years ago in San Francisco, when California and Stanford played on the old Folsom-street grounds to an estimated gathering of 30,000. This immediate section established another record last fall, when the Big Blue and Tigers wound up the season before the most massive crowd in the history of minor league football. Miss Los Angeles and her neighboring sisters sure are becoming sporty. For every person who witnessed the Oregon-Harvard game one was turned away, which means that 35,000 would have been present in the cold. And it been a warm day. The slight deficiency in seating capacity should be remedied next season. Inadequate facilities alone prevented the possibility of establishing a new conventional mark for attendance.

• • •

It is difficult to believe there can be any real basis for the reports

(Continued on Second Page.)

Young at Eighty

No power on earth can halt the flight of years you need not "grow old." Keep the body fit—strong, vigorous and young—resist the effects of time.

The approach of "old age" simply means that the body's organs and tissues. Kidneys, bladder, heart and lungs are weakening. Time's fingers will touch you lightly. At the first sign of breakdown, either from slight exertion makes you tired, weak, your appetite lags, your digestion is troubled and broken—in short, if you lack "punch" and "pep" and physical energy, speed up process at once by taking

LYKO

The Great General

Lyko will restore your strength, rebuild and revive your spirits like this [illegible] body builder. It reconstructs the decayed tissues, by enriching the blood and tones up the entire system by stimulating the organs into normal activity. Fine for nervous nerves, headache, loss of appetite.

Get a bottle of this splendid tonic today. Don't put it off. It's mildly laxative and keeps the bowels in fine condition. Your druggist will supply you.

LYKO MEDICINE COMPANY
Kansas City, Mo.
FOR SALE BY ALL DRUGGISTS
Always in Stock at Sun Drug Co.

POSLAM REAL TREAT FOR SKIN THAT ITCHES

Only those who have itched and scratched and still itch continually can appreciate what it means when the aggravation is ended by the soothing, cooling, antiseptic influence of Poslam. And what relief to be rid of any unsightly blemish which has caused prolonged embarrassment! Turn to Poslam first for the quick healing which ailing skin must have. You do not have to wait in uncertainty for indications of improvement. It SHOWS.

Sold everywhere. For free sample write to Emergency Laboratories, 32 West 42nd St., New York City.

Urge your skin to become healthier by the daily use of Poslam Soap, medicated with Poslam—[Advertisement.

NAME "BAYER" IS ON GENUINE ASPIRIN

Take tablets without fear, if you see the safety "Bayer Cross."

If you want the true, world-famous Aspirin, as prescribed by physicians for over eighteen years, you must ask for "Bayer Tablets of Aspirin."

The "Bayer Cross" is stamped on each tablet and appears on every package for your protection against imitations.

In each package of "Bayer Tablets of Aspirin" are safe and proper directions for Colds, Headache, Neuralgia, Toothache, Earache, Rheumatism, Lumbago, Neuritis, and Pain in general.

Handy tin boxes containing 12 tablets cost but a few cents. Druggists also sell larger "Bayer" packages. Aspirin is the trade mark of the Bayer Manufacture of Monoaceticacidester of Salicylicacid.—[Advertisement.

"Syrup of Figs" is Laxative for Cl...

Look at Tongue! Remove Poisons from Stomach, Liver and Bowels.

Accept "California" Syrup of Figs only—look for the name California on the package, then you are sure your child is having the best and most harmless laxative or physic for the little stomach, liver and bowels. Children love its delicious fruity taste. Full directions for children of all ages and for grown-ups are on each bottle. Give it without fail.

Mother! You must say "California."—[Advertisement.

INVENTIVE GENIUS MAKES CALOMEL DELIGHTFUL

Calomel, the Most Valuable Drugs, Now Purified by Unpleasant and Sickening Qualities — "Calotabs" the New Name.

The medicinal virtues of calomel are in no way connected with its nauseating and dangerous qualities, as is proven by the fact that Calotabs, calomel tablet, called Calotabs, are free from objectionable after effects, retains all of the liver-cleansing, system-purifying qualities of the old-style calomel. For biliousness, constipation and indigestion, and for which calomel is essential, the new nauseated calomel tablet is a perfectly perfect remedy.

To inspire public confidence in the new discovery the manufacturers have authorized druggists everywhere to refund the price if the contents is not "perfectly delightful." Calotabs. Sold only in original packages, sealed. Price thirty-five cents. One tablet at bedtime, with a swallow of water. No taste, no nausea, no griping, no salts. You get results in the morning with a clean, cool feeling fine, and a hearty appetite. Eat what you please—no dieting necessary. [Advertisement.

HOME TREATMENT FOR BAD COLDS

A Method Which Promises Relief in a Single Night

Colds probably cause more suffering than any other single disease, and also probably lead to more serious forms of disease than any other common complaint to which human beings are subject.

The secret in overcoming a cold is getting at it in its early stages. Some treatment is effective which allows it to develop or hang on. It is advisable to use a treatment which treachful tubes to the system.

For home treatment of colds and grippe there is no remedy like Grip Fix for twenty reasons. It is a compound of Quinine, Iron and Citrate, Cascara and Laxative Bromate. This treatment for colds is universally advised by physicians as it not only prevents a cold from developing into grippe after effects to the system. The action begins at once, relaxes the muscles, opens up the head and throat, checks the fever, clears the head and opens up every organ of the system.

If Grip Fix is taken according to directions—two capsules the first dose for 6 hours and one dose every 4 hours thereafter—it counteracts the decaying effects of the blood and tones up and invigorates the system by stimulating the liver to normal activity. Fine for the sufferer gets relief at once. If you have had cold in a single night, one dose is usually sufficient for relief. Besides buying it here there is no risk, as the box, as there is no cure for colds when it approaches it. Get a box today at all druggists.—[Advertisement.

GOOD USED CARS — classified columns of THE TIMES contain HUNDREDS of offers to select from in Los Angeles newspapers.

Nothing on earth can halt the flight of time, but in spite of it you need not "grow old." It's all a matter of keeping fit—strong, vigorous and healthy—so that it will not show the effects of time.

The approach of "old age" simply means the gradual decay of one's organs and tissues. Keep the stomach, bowels, liver, kidneys, bladder, heart and lungs in good working order and Father Time will touch you lightly.

The first sign of breakdown, either physical or mental—the first mention makes you tired, weak, nervous or irritable or your appetite lags, your digestion is poor, your sleep is fitful and broken—in short, if you find that you're losing your "punch" and "pep" and physical energy—begin the use of Lyko at once by taking

LYKO

The Great General Tonic

Lyko will quickly restore your strength, renew your energy and revive your spirits like this marvelous tonic. It revitalizes the decaying tissues, purifies the blood and tones up and invigorates the system by stimulating the liver to normal activity. Fine for that tired, run-down feeling, headache, loss of appetite and constipation.

Get a bottle of this splendid tonic today. Don't accept substitutes. Lyko is positive and keeps the bowels regular. Your druggist will supply you.

LYKO MEDICINE COMPANY
Kansas City, Mo.

LYKO is sold in original package only, like picture above. Refuse all substitutes.

FOR SALE BY ALL DRUGGISTS
Always in Stock at Sun Drug Stores

The Los Angeles Times

TUESDAY MORNING, JANUARY 6, 1920.

SPORTS MOTORING FILMLAND DRAMA

...W HOPE MAY DEFEND COAST.

...ornia, Stanford in Line for Chance at Title.

...Western Football Teams Fighting for Position.

...erence Ruling Looks Like Small Town Stuff.

BY HARRY A. WILLIAMS.

...ntirely new entry may be ...n the Coast in the East vs. ...football classic next season. ...ford fans have become so accustomed to looking to Oregon and ...ers as the defenders of their ...fortunes that it is with difficulty they will disassociate their ...s with the annual event ...ions, aspires, and laudably so, ...the lists again at Pasadena ...ear. But Coach Shy Huntington ...ems to have before him ...surmountable difficulties. ...ers, Ken Bartlett, Basil ...Brother Hollis and Keith ...have played their last game ...Stanford-Yellow. All of them ...to Oregon, either through ...or other means. Thus ...the best vestige of the mar...machine which defeated ...ornia in 1917, and leaves only ...of the team which ...forward to fight for its life. ...ation must supply the ...Troy has a hardy ...round which to build, but ...ding of a team once it ...sometimes seems as ...building of a coral reef. ...succeeds he will in...the miracle man of the ...

...uncanniest parts of the ...eleven, which defeated ...and since melted into the ...are exercising ...energies in other di...

...w it looks like an open ...as favorites. Possibly, a ...California or Stanford ...gridiron great...will entitle one of them ...highest honor in football. ...Southern California entry ...the vanze of possibil...

...probably, every team worthy ...the West will have this ...goal in view when the ...opens next fall. No ...to cherish a more worthy ...

* * *

...have been written asking if the ...crowd in Pasadena was ...a record for the Coast. ...have no definite data on ...but there is every reason to ...that it was a new mark. ...largest crowd that ever ...witnessed an athletic ...on the Coast was several ...in San Francisco, when ...and Stanford played on ...street grounds to an ...amounting to 30,000. This ...attendance established an ...mark last fall, when the ...and Tigers wound up the ...with the most massive ...the history of minor league ...between Los Angeles and ...Francisco. There are lo...reasons why the Oregon-Harvard ...was turned away, which ...of 55,000 would have been ...the cold, had it been a ...The slight deficiency in ...capacity should be rem...next season. Inade...stone prevented the ...of establishing a new con...for attendance.

* * *

...difficult to believe there can ...real basis for the reports

(Continued on Second Page.)

YANKEES GET MIGHTY RUTH.

Greatest Baseball Slugger Sold to the New Yorks.

Prexy Ruppert Refuses to Tell Purchase Price.

"Babe" had Hunch that the Deal Would be Made.

Manager Miller Huggins of the New York Yankees arrived in Los Angeles yesterday morning. Late last night he announced that he had met Babe Ruth on the Griffith Park golf links yesterday afternoon and had signed articles with him, completing his purchase from the Boston Americans.

Huggins refused to mention the figures involved in the purchase, but stated that all arrangements were highly satisfactory. He said that it was the biggest deal ever pulled off in baseball. He would not state the salary involved.

The deal, according to Huggins, was completed at 5 o'clock. At 6:30 Babe Ruth said he had heard Huggins was in town, but had not seen him. It looks as though a certain ball player, one of the greatest hitters of all time, and now engaged in the movies, has a darn poor memory.

[BY A. P. NIGHT WIRE.]

NEW YORK, Jan. 5.—The purchase of Babe Ruth of the Boston Americans by the New York American club was announced tonight by Col. Jacob Ruppert, president of the New York club. Col. Ruppert refused to state the price paid.

Ruth has a three-year contract with the Boston club, made last season, calling for a salary of $10,000 a year. He is reported, however, to have declared recently that unless this sum was boosted to $20,000 he would not return to Boston.

The famous home-run hitter demanded this increase on the strength of his last season's batting record, when he broke all previous major league records by hitting twenty-nine home runs.

A BIG OFFER.

In refusing to name the price paid for Ruth, Ruppert admitted that he understood an offer of $100,000 for the player was refused last summer by Harry Frazee of the Boston club.

Ruth, who is 26 years old, joined the Red Sox in 1915 as a pitcher. Last season he was transferred to outfield duty, where he batted .322, as well as establishing a new major league home-run record. He made 12 three-base hits, 34 two-base hits and received 101 bases on balls from pitchers who preferred to pass him. Ruth pitched in seventeen games and yielded an average of 2.97 runs. As an outfielder he erred only twice in 258 chances.

BOSTON, Jan. 5.—President Harry Frazee of the Boston Americans said tonight he had sold Babe Ruth to the New York Americans because he thought it was an "injustice" to keep him with the Red Sox, who "were fast becoming a one-man team." He did not disclose the purchase price.

Ruth, who is the world champion home-run hitter, recently returned his three-year contract, which called for a payment of $10,000 a year, without his signature, demanding a much larger salary. Mr. Frazee said he would use the money obtained from the New York club for purchase of other players, and would try to develop the Red Sox into a winning team.

ANCIENT HISTORY OF MODERN GOLF.

BY EUGENE W. NIXON.

Golf is a funny game. I know my friend, the English Prof., will think that I am using the wrong word. He will think that I mean the game is amusing, or fascinating, or remarkable, or unusual, or asinine, or something else. Well, I do, all that and then some. And the only word I know that will properly characterize this so-called game is "funny"—and in fact I feel that we may even safely say that it is doggoned funny.

FUNNY BEGINNING.

Golf had a funny beginning. The driver was originally a shepherd's crook used to hook temperamental young rams who were bound for other pastures green; and all the fifty-seven varieties of clubs that young Algernon Percival has his hump-backed caddy nurse so tenderly are descendants of that original crook.

One day several centuries ago a sheep-herding ancestor of a Douglas Grant or a William Watson was wandering aimlessly over the beautiful hills of Scotland when he came upon a small stone lying near a rat hole. The shepherd, without any purpose in mind, gave the stone a wallop with his crooked stick that a shepherd always wears and the stone rolled into the rat hole and another blight had come upon this vale of tears and sorrows.

ANOTHER BLIGHT.

Now, mark you, if the stone had missed the hole nothing serious would have resulted from this incident, but as it happened, the stone went into the hole, and the next day the shepherd and his friend were shooting at rat holes at a penny a hole, and today, after 400 years, a million golf-crazed men are charging up and down the course at Midwick and Altadena and San Gabriel, muttering gibberish about "birdies" and "bogies" and "a ball on the first nine and a ball on the second nine and two on the game" and a "snort at the nineteenth," while a million lonely and sorrowing ladies are living examples of the "wife in name only," and millions of children know their father as the man who carries a bunch of funny sticks instead of a pair of ice tongs.

WORSE THAN THAT.

The professor would say that the game is fascinating, but I say it is worse than that. If a man ever plays once he never gets over it. It's worse than tobacco or liquor or morphine as a habit. It's funny how it gets you.

When I was a kid I took a chew off the hired hand's plug of Horseshoe and I have always had a feeling since that I could get along without tobacco. And once I ate a Welsh rabbit and drank a couple of glasses of cider, or something, and the doctor had to come in the night and give me a shot in the arm, but neither the rabbit nor the shot in the arm, nor whatever it was I drank ever became a habit with me. But the first time I stood on a tee and took a wallop at that little old pill and watched it sail down the course, I knew at once I should never get over it, and I hope I never do—I don't want to get well.

EXPENSIVE.

It's funny how hard golf is to learn, and to what trouble and expense men will go to learn it. We have a man at our club who has been at it about a year. He has learned to play a pretty good game, but it has cost him just $10,000,000. He is one of Andrew Carnegie's crop of steel barons, and the millions is what it cost him to desert his business.

(Continued on Second Page.)

IT'S FUNNY HOW IT GETS YOU!
Studies in Golf by Gale.

WRANGLE ON GRID DATES.

Manager Henry Bruce of U.S.C., is experiencing difficulty in lining up an attractive football schedule for next fall.

California and Stanford had both been counted on to fill dates on the Trojan calendar—the games to be played at Bovard Field. California, however, refuses to play the week before the "Big Game" with Stanford, and the Cardinals have scratched the Thanksgiving Day date because it follows so closely the contests with the Bears. Consequently Bruce is stumped.

It is possible that games with two of the Northwestern universities will fill the vacancies caused by the California and Stanford withdrawal. Bruce has a tentative contest lined with the Oregon Aggies for November 6, and Manager McClain of Oregon has promised to bring Harvard's late opponents here on Thanksgiving.

TRIS TO MANAGE AGAIN.

[EXCLUSIVE DISPATCH.]

CHICAGO, Jan. 5.—Tris Speaker, manager of the Cleveland Indians, arrived in Chicago yesterday direct from his farm in Texas, and after he had talked for an hour with Jim Dunn, president of the Cleveland club, one would gather that the two had formed a conspiracy to win the American League pennant next year.

Tris met Jim Dunn, boss of the Indians, here yesterday, and made it known that he was hooked up as manager of the Indians for life or good behavior. At least, one might judge that much, for Tris and Dunn acted like a couple of pals instead of a club owner and manager.

"When I went with this fellow," said Speaker, "he showed me enough that now I am willing to stick with him forever. The Cleveland club next year is sure to be in the fight for the pennant. If we have the pitching I think we will be in the fight at the finish.

"I am going to Detroit from here for a day of personal business regarding automobiles, and then I am going to Cleveland to arrange some matters preparatory to the spring training trip."

SPEED CLASSIC SUNDAY.

Starting off the 1920 speed year with a world's record for 100 miles, Ascot Speedway next Sunday will have even a more sensational programme of the go-fast stuff. With all of the stars now here competing there will be held the twenty-five-mile national championship, and a fifty-mile Ascot championship.

The twenty-five mile event was awarded to Ascot by the national board controlling motorcycle racing, and corresponds to the championship award in motor cars. It is the most important twenty-five-mile race of the entire year, and therefore is eagerly sought by not only the riders, but the factories.

In addition to the twenty-five-mile championship there are one, two, three, five, ten, fifty and 100-mile titular events, but these probably will be held at Sheepshead Bay or some other eastern speedway. That Ascot received one of the races was in recignition of the course's importance in the speed world.

TO THE FAR EAST.

Charles W. Carter and wife, Clemmie P. Carter, and their daughters, Jessie M. Carter and Edna L. Carter, living at 424 North Madison avenue, Pasadena, yesterday filed their applications for passports allowing them to go to China, Japan and Hongkong. They expect to sail from San Francisco March 6.

BASKETBALL MEN TO MEET TONIGHT.

A meeting of the officials of the Southern California Basketball Association will be held at 7:30 at the Y.M.C.A. tonight. The purpose of the gathering is to make final arrangements regarding schedules and rules.

Each of the city high schools will put three teams in the field—120-pound, 145-pound and unlimited classes. It is interesting to note that in case of a tie such as existed between Hollywood and Manual during the football season the winner will be decided by the work of its lightweight team. This is the decision of the vice-principals.

Approximately fifty officials belong to the association, but twenty more are wanted. The list of the members follows:

G. C. Whittle, president, L. A. High; R. E. Musser, vice-president, Hollywood High; R. E. Squire, secretary, Huntington High; M. J. Evans, Hollywood High; H. Kellet, The Times; E. F. Harward, Edwards & Wilder Co.; C. N. Green, Harvard School; V. B. Moon, Covina High; R. J. Call, Throop College; F. Foley, Hollywood High; C. Solomon, Hollywood High; L. F. Servis, Burbank High; T. S. C. Hollywood High; F. M. Johnson, Hollywood High; W. A. Stillwell, Y.M.C.A.; R. Hanawalt, Y.C.A.; R. W. Shiver, Compton High; R. W. Haag, Y.M.C.A.; A. R. Yeomans, J. C. Burke, City High; H. W. Moore, Chaffey High; R. DeLapp, Chaffey High; W. A. Hall, Chaffey High; Rod Weiman, L. A. High; W. B. Bergman, L. A. High.

CROMWELL MAY HANDLE TRACKWORK AT U.S.C.

Though nothing definite had been announced it is expected that Dean Cromwell, former track trainer of U.S.C., will take charge of the Westerly cinder-pathers this spring.

Manager Bruce intimates that negotiations are now under way to secure Cromwell's services.

NORMAN ROSS COPS AUSTRALIAN FURLONG.

[CABLE AND ASSOCIATED PRESS.]

MELBOURNE (Australia) Sunday, Jan. 4.—Norman Ross, the American swimmer, won the 220-yard championship sprint in an athletic meet here today. Spencer and Gallister, Americans, won the tandem bicycle race with a purse of £20. Fourteen teams competed.

...NACK TO TANGLE ...WITH FREEDMAN

...Speed Merchants to Clash in Main Event at Doyle's.

...Brown and Kramer Scheduled for Hair-Raising Go.

...Little Danny Edwards Picks Out a Long Opponent.

TONIGHT'S CARD.

Allie Nack vs. Sailor Freedman, 135 pounds.

Young Brown vs. Danny Kramer, 128 pounds.

Danny Edwards vs. Sammy Gordon, 116 pounds.

Louie Rees vs. Carl Martin, 125 pounds.

Frankie Monroe vs. Young Cumpston, 125 pounds.

Joe Miller vs. Benny Allen, 118 pounds.

Allie Nack and Sailor Freedman, 135-pounders, will box the main event at Doyle's Vernon arena tonight. The two boxed a draw at San Diego a few weeks ago and each believes that he will be able to cop the verdict when they clash tonight. Tom Jones, the man who handled three worlds champions, put in the boost for Freedman that landed him the match. Jones insists that Freedman is the goods and Matchmaker Wadhams is taking his word for it.

Danny Kramer, the southpaw grapper, will give away a bit of weight and go up against the toughest bout he has had at Vernon when he meets Young Brown in the semi-windup. Brown is always aggressive and Kramer has a habit of holding back and slamming in a long left hand that is a real trouble maker. The bout promises to be filled with action.

Little Danny Edwards is matched with Sammy Gordon, the lanky youngster from Portland. They will be a funny appearing pair in the ring, but each has plenty of class, and they could put up a good scrap from start to finish.

The preliminary bouts look good. Louie Rees and Carl Martin, 125-pounders, are matched, and Frankie Monroe will take on Young Cumpston. Joe Miller and Benny Allen will box the curtain-raiser.

INAUGURAL 1920 POLO SET FOR NEXT SUNDAY.

FASHIONABLE CORONADO COUNTRY CLUB IS READY FOR THE BIG EVENT.

[EXCLUSIVE DISPATCH.]

SAN DIEGO, Jan. 5.—The inaugural match of the 1920 polo season of the Coronado Country Club will be played Sunday afternoon, it was announced today by Maj. Colingros, club secretary.

It was announced today that Reggie Weiss, a member of the Midwick Country Club of Pasadena, and rated at four goals, will arrive about Friday, and will be given a place on the American team.

Weiss shipped his horses here several weeks ago, and they have been put through considerable practice. T. B. Jenkinson, a member of the Calgary polo four, arrived at Coronado this afternoon and probably will be given a position on the Canadian team, as he is a valuable player. Jenkinson brought with him a string of twelve experienced polo horses, and they were given a workout this afternoon on the field. Practice games will be held at the Country Club Monday, Wednesday and Friday afternoons. Saturday and Sunday afternoons will be reserved for match games.

TRACK PROSPECTS GOOD AT L.A. HIGH.

Track prospects look bright at Los Angeles High School. With practically all of last year's team on hand, the Pioneers are figuring on cleaning up this spring. Last year the Blue and White won the city meet, placed second in the Southern California and third in the State meets.

In the 440 L. A. has Thurmond Clark and Ernie Rothe. High jumping are Capt. Frank Becker, Lester Hughes and Noyes. Johnnie Boyd and Lewis Chandler are the milers, and Howard Wilson, Terrill Stevens and Kenneth Holland will run the half.

Chet Sherman will hurdle and broad jump; Dennis and Parke will pole vault, and George Schaeffer, a new man, is expected to show up well in the sprints.

MILITARY PLANES AS TRAIL BLAZERS.

[BY A. P. NIGHT WIRE.]

CHICAGO, Jan. 5.—Two De Havilland-four military planes left Chicago at 8:53 this morning for Omaha, Neb., to blaze the trail for regular service west.

The planes will stop at Iowa City about 10:30 for gasoline and oil. They are due in Omaha shortly after noon. Pilots Nuter and Smith are in charge.

Regular mail service from Chicago to Omaha will be inaugurated January 8. No mail is being carried on the trial trip this morning.

HARVARD TEAM HITS CHICAGO.

[BY A. P. NIGHT WIRE.]

CHICAGO, Jan. 5.—The Harvard University football team, which defeated Oregon at Pasadena, New Year's Day, 7 to 6, in one of the greatest intersection contests in history, passed through Chicago today on its homeward journey.

"The game was a great thing for intercollegiate athletics," said Manager Fred W. Moore. "Although we were severely criticised for making the trip at the start, I think we have cemented an athletic friendship between the seaboard institutions that will last a long time."

TIGERS HAVE A FULL BASKETBALL SCHEDULE

Manager Harold Dryden of Occidental College yesterday announced the Tiger basketball schedule for the coming season as follows.

Tuesday, January 13—Whittier at Whittier.

Saturday, January 17—S.B.U.C., at Glendale High School gymnasium.

Wednesday, January 21—Throop at Throop.

Saturday, January 24.—Pomona, at Pomona.

Wednesday, January 28—Redlands at Pasadena Y.M.C.A.

Friday, January 30—Whittier at Pasadena Y.M.C.A.

Saturday, February 7—Throop at Pasadena Y.M.C.A.

Tuesday, February 10—Pomona at Pasadena Y.M.C.A.

Saturday, February 14.—Redlands at Redlands.

Tuesday, February 17—S.B.U.C., at U. C.

Friday, February 20—U.S.C., at L.A.A.C.

TROJANS START CASABA PRACTICE IN EARNEST.

With the resumption of classroom work after the holiday session, basketball practice has started in earnest at the University of Southern California. Coach "Gloomy Gus" Henderson yesterday put in an appearance for the first time in two weeks and expects to give his large crew of candidates real work from now on.

Beginning next week the Trojan basketers will work out on the L. A. A.C. courts three nights a week. Manager Henry Bruce made the announcement yesterday.

SCOVEL BROTHERS OF MANUAL LOOK GOOD.

Manual Arts has a couple of crack distance runners in the Scovel brothers. These birds should give the other prep runners in Southern California plenty of competition this season. The pair finished one-two in the cross-country held at L. A. High shortly before the holidays.

DATES ARE SET FOR PREP CINDER MEETS.

The dates for the city and Southern California prep track meets have been announced by the committee of vice-principals as follows: March 27, city meet; April 3, Southern California meet; April 10, State meet. The latter meet will be held in the north this year.

LOYND IS CAPTAIN.

Maylond Loynd has been elected captain of the 1920 Manual Arts football team. He played guard on the 1919 eleven.

JOCKEY NOLAN HAS A PUNCH.

Clever Eastern Pilot Shines as Slugger at Ascot.

Wins Two Events and an Impromptu Scrap.

Washday Races are Only of Mediocre Kind.

BY ED O'MALLEY.

Master T. Nolan, a jockey from the effete East with a pair of nifty hands, cut considerable of a swath at Ascot Park yesterday in more ways than one. Not being content to show our own pilots a rifle or two in the riding line, he took it upon himself to demonstrate that his clever hands were made for more than one purpose. The exhibition took place in the jockey room after the fifth race, and Nolan instantly qualified for a bout at Jack Doyle's rustic pavilion.

While changing clothes he had a rumpus with Jockey Guy, who, he claimed, had cut him off on Frosty Morn. Nolan had the mount on Rutland Arms and he thought the interference had cost his mount the race. Instead of airing his grievances to the judges, Nolan took matters into his own hands and gave Guy a lickings. This gave the crack eastern pilot three verdicts in one day, for he had ridden two winners, and, for a spell in the final sixteenth of the fifth race, it looked very much as if he were going to make it three straight. Both jockeys will be up before the stewards this afternoon for a hearing.

AN OFF DAY.

Monday being an off day in the racing line, the card was rather of mediocre quality. The best field of the afternoon's sport faced the barrier in the fourth race, a dash of five furlongs. The winner turned up in Crispin, cleverly ridden by Jockey Nolan. First, Cal Curn and then Clear Lake set the pace to the stretch, where Juanita Frederick took up the running. Along here Crispin, always in forward contention, soon moved up and disposed of Frederick's pretensions, and then assumed an easy command to the end, winning by two lengths from Mineral Jim, who finished with a rush, and nipped Clear Lake a nose on the post for the place. Time 1:01 2-5.

The day's opener, a five and a half furlongs spin, went to El Sable, a rather consistent performer. He forced a terrific pace throughout and stood gamely to his guns under punishment in the last sixteenth, winning by a scant length from Von Dillon, who beat Dot H. about the same distance for the place. Time 1:08 2-5.

SOME CLASS EH?

Some class to King Dick, and he comes rightly by his regal cognomen. Living true to his title he would not condescend to go to the post unless he was chaperoned—this to divide the attention of the motley throng with his equerry. It looked pretty flooey for the King in the early stages of the dash, but on the bend for home he moved up and challenged the pacemaker, Judge Ellsworth, as soon as he did, the Judge closed court and abdicated. Then the King frolicked on about his business, winning as his rider elected by three lengths with Ellsworth four in front of the exhausted Santiago White, which by the way took kindly to the barrier, and actually broke with his field. Time 1.01 1-5.

Borel under the guidance of Nolan's nifty hands proved much the best in the third race, at five furlongs. Lady St. Patrick spinning along on high for the first half flicked a defiant pair of heels to

(Continued on Second Page.)

"The House of Stetson"

Today It's Velours

—For that man who cares about his dress—we suggest THE VELOUR HAT—

—Nothing in the hat world is so scarce today as fur that velours are made from—

—few hat merchants are fortunate enough to have any velours—

—We're showing five shades in a wonderful genuine velour at $10.00 each—

—No better values were ever presented to Los Angeles buyers.

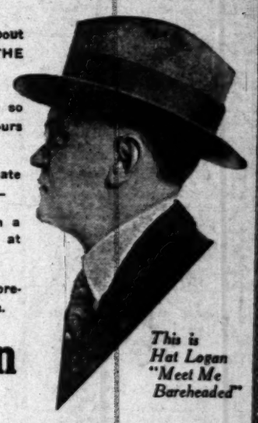

This is Hat Logan "Meet Me Bareheaded"

Hat Logan

"Originator"

628 So. Broadway (The Orpheum is next door)

Established 17 Years

BARTLETT MUSIC CO.
410 WEST SEVENTH STREET.

LEAGUE FROWNS DOWN BETTING.

Baseball Moguls to Stop Gambling on Games.

Directors to Make up Playing Schedule Today.

Managers Get Busy and Sign Few New Men.

[EXCLUSIVE DISPATCH.]

SAN FRANCISCO, Jan. 5.—Although the magnates of the Coast League gathered at the St. Francis Hotel today to adopt a playing schedule, one of the first things done was the adoption of a resolution declaring war on the baseball gamblers. President McCarthy is given power to refuse admission to any park in the league to anyone caught gambling. Betting on ball games was very brisk last year, especially in San Francisco and Los Angeles and a determined effort will be made this year to stamp out the evil. The magnates will likely be at work all day tomorrow, for schedule making is about as delicate work as building a Swiss watch. Then after it is adopted, no one is satisfied.

Lou and Charley Moering were on deck to represent Sacramento; Bill Essick sat in for Eddie Maier of the Vernon club; Judge McCredie of Portland, Jack Cook of Salt Lake, W. H. Klepper of Seattle, Cal Ewing of Oakland, Johnny Powers of Los Angeles and Charley Graham of San Francisco, with Dr. Strub and Secretary Putnam as staff officers, comprised the gathering.

CLYDE BUSY.

While club owners were upstairs talking business Clyde Wares of Seattle, and Ernie Johnson of Salt Lake, two brand new managers, were busy hiring ball players downstairs.

Ernie Johnson left a fanning bee long enough to step around the corner and buy an outfielder by wire from the Indianapolis club. The player's name is Alex Reilly, a left-hand hitter, who is expected to do better work than Mulvey did last year.

Not to be outdone, Wares walked right up to Rod Murphy and signed him—just like that. Rod will play either third base or first base for Seattle and Ray Bates will be expected to play at either first or third. Either of them can play both bags, but neither of them can play both bags at the same time, thereby making it necessary for Wares to get two men for the two positions.

TO LOSE SPENCER.

Manager Johnson of Salt Lake says that Catcher E. Spencer will not be with that club next year. He is willing to listen to a trade. Seattle needs a catcher, but has nothing to trade. Johnson will also trade Ralph Stroud, a pitcher who won nine straight and then jumped the club last season, but he will not trade him in this league. He says Stroud is too good a pitcher to give to any other club in this league.

Los Angeles wanted Krug of Salt Lake, and Johnson said he was willing to take Curly Brown, Doc Crandall or Johnny Hassler in exchange, so there will be nothing doing.

Clark Griffith of the Washington club has offered to trade Sam Agnew, a catcher, for Bill Rumler, the hard hitter of the Salt Lake club, but Johnson would not listen to such an offer. Several other big league clubs would like Rumler, though they all passed him up when he came to Salt Lake.

VERNON EASY.

Bill Essick of Vernon says the champions need little fixing. Bobby Meusel is the only player he loses, so if he gets an infielder and an outfielder he will be ready. He will look a long time before he finds a youth who can bat in as many runs as did Meusel last season, however.

The Los Angeles club needs a lot of players, and Red Killefer is going East pretty soon to try his luck.

The Oaks are about filled up; the Seals will close a deal probably this week for the players they need; Judge McCredie expects help from Detroit and Seattle hopes to land a first-string catcher and a high-class shortstop before the end of the month, and then the boys will be getting ready to go to training camps.

COACH TURNS JOB OVER TO ASSISTANT.

[BY A. P. NIGHT WIRE.]

URBANA (Ill.) Jan. 5.—George Huff, for twenty-three years coach of baseball at the University of Illinois, has turned that department over to one of his pupils, "Potsy" Clark. Huff remains as director of athletics at the university, but said today he had reached an age when coaches should bench themselves.

In Huff's years with baseball, Illinois won eleven championships and tied for the honor once. Huff became nationally famous in 1902 when he took his team East and vanquished Yale, Princeton, West Point and Pennsylvania, but fell before Harvard, 2 to 1. Among stars turned out of Huff's squads were Jake Stahl, Carl Lundgren, Fred Beebe, Ed Pfeffer, Cy Falkenberg and Ray Bennett.

Don't You Forget It.

Bear in mind that Chamberlain's Tablets not only move the bowels, but improve the appetite and strengthen the digestion. They contain no pepsin or other digestive ferment, but strengthen the stomach and enable it to perform its functions naturally.—[Advertisement]

HAVE you "The Luck of the Irish?"

BANDITS SNATCH SIX MOTOR CARS.

Auto thieves placed the skids under six cars yesterday, January 5. Persons seeing any of these cars are requested to report same to Erven, Hickok or Rose of the Auto Club theft bureau or to police officials. Following are the machines that went wrong yesterday:

Buick 1917 touring, blue, 275254; Chandler, 1919 dispatch model, blue, 131197; Monroe 1916 roadster, 224227; Ford 1919 touring, black, 377176; Ford 1919 touring, 567097; Ford 1917 touring, black, 284298.

JOCKEY NOLAN HAS A PUNCH.

(Continued from First Page.)

her companions, but after she had straightened for the run in, she suddenly suffered from a defective valve and quickly subsided. It was here that Nolan clucked Borel into an easy lead and simply breezed home three lengths before Louise Mac, which beat Doveridge the same distance for the position. Time 1.01 3-5.

BELLOWS TO MEND.

Frosty Morn, jitting along as if pursued by the fairies and the gnomes, attempted to make a runaway race of the fifth, a six and a half furlongs dash, but had bellows to mend entering the final argument and soon fell into a retrograde movement. A sixteenth out Little Abe under stress of the whip, bulled his way to the front and won going away by two lengths from Medford Boy, which finished about the same distance in front of Frosty Morn. Time 1.22.

Emelda, a fast mare from the stable of Al Monroe, won the final race, thanks to a splendid piece of riding by McBride, who nursed her cleverly along for six furlongs; made his run at the right time and held Gomul safe all through the last 100 yards. Emelda won by a length, while Gomul finished two in front of Dehra for third money. The race was at one mile. Time 1.44 2-5.

The entries for today's races follow:

First race, five furlongs:

Aspleito	110	Mack O'Day	116
Casablanca	114	Phil Martin	116
Fayette C.	119		

Second race, five furlongs:

Rosepoly	110	Rita	116
Hensley E.	114	Korin	114
De Armat	114		

Third race, five furlongs:

Pruadon, Jr.	107	Lantern	107
Chanteur	107	Master Franklin	107
Frank Bagge	107	Prospero's Son	107
Perun	107	Tommy Chandler	107

Fourth race, five and one-half furlongs:

Cy Myrick	107	Mineral Jim	111
Little Fielder	109	Santiago White	107
Miss Brush	105	Toy Miss	109
Medford Boy	107	Tambian	101

Fifth race, one mile:

C. W. Hodges	101	Louise Mack	106
Frosty Morning	106	Mayorette W.	104
Gomul	106	Rutland Arms	109

NEW HOPE MAY DEFEND COAST.

(Continued from First Page.)

that the Pacific Coast Intercollegiate conference is planning to kidnap Pasadena's football classic. Such a move, if made, could have back of it only a petty jealousy hardly worthy of the representatives of great universities. Frequently, it is regretfully true that college undergraduates take themselves rather too seriously, and display a tendency to assume an unwarranted dignity over things which are in reality mere trifles in the whirl of worlds and transformation of matter. Sudden and violent assumption of authority is one of the easiest things an undergraduate does when placed in a position of imaginary responsibility. These symptoms are not confined to college youngsters. They are to be noted elsewhere at a certain age. The growing, masculine intellect must pass through it, just as the body must run the gauntlet of colic, mumps and measles. It is as inevitable as a change of voice. Twenty-one is the unterrified time of life. World problems which would stump a Clemenceau, a George or a Wilson are tapioca for the rising young citizen standing on the threshold of his first ballot box. All of us passed through that painless period. Then came the mental moulting period in which we were forced to discard the feathers of fantasy. The mind at twenty-one is just cutting its teeth, preparatory to masticating some real problems. A college boy, like any other boy, makes a useful citizen only after he has been kicked around in the school of experience for a few years. The Tournament committee is composed of mature, competent gentlemen, and thus far they have registered no mistakes of judgment in making their selections for the annual game. Incidentally, this is a matter effecting the happiness and peace of mind of the general public—the public which by its tax paying and giving makes possible the colleges and universities with their incomes and endowments, and without which nobody would have a chance to grow into a gridiron hero.

* * *

According to the dispatches, Everett team has been suspended two years by the Washington State High School Athletic Association for engaging in a post-season game with Scott. Splendid token of appreciation for a team which so splendidly upheld the prep prestige of the West. Of course, rules are rules. But why such a rule? In a pinch, a fool rule might even be overlooked. Either somebody was suffering from an ingrowing desire to assert his authority, or the committee is composed of squeaky old gentlemen with the ruddy complexion of chalk dust and foreheads which stick up like retaining walls.

THROOP PEAGREENS WANT COURT GAMES.

The Throop freshmen are out with three basketball teams—two unlimited and a 135-pounder. Practice started yesterday on the Pasadena "Y" court, which will be used for the yearlings' home games.

The Throop peagreens are anxious to get going, and anyone desiring games will be accommodated by getting in touch with Manager Bob Gray at Throop College.

Serbian Regent in Strasbourg.

[BY CABLE AND ASSOCIATED PRESS.]

STRASBOURG (Alsace) Jan. 5.—Prince Regent Alexander of Serbia arrived here today.

SHE has "The Luck of the Irish."

BEGINNINGS OF MODERN GOLF.

(Continued from First Page.)

ness, and the five thousand is the estimated cost of his shoe leather and the brassies he busted getting out of bunkers. But this gent doesn't care. He has learned to keep both feet on the ground when he takes a stroke, and the other day he won a ball in a tournament and he figures he is even with the game—and I believe he is.

Golf is a funny game because you can get such a variety of sensations out of it. If a beautiful young lady promised one day to marry you and then changed her mind the next you would be disappointed, but no as much as if you had a twenty-foot put started straight for the hole and it hit something and bounded out of line. If you were all even on the eighteenth tee and your second landed on the green, dead for a three, you would be more elated than if you were suddenly to inherit a million dollars; but if your opponent's second shot landed on the green and trickled up to the cup and dropped in, you would feel worse than if your wife had run away with the chauffeur or the government had decided to retain control of the railroads.

GOOD IN GOLF.

But it's funny, too, how much good there is in golf. It keeps men young and strong and healthy, and a man who has just shot a game of golf can sit down at his desk and do more work in two hours than he could in a day with his belly full of cob webs and his digestive system all clogged up. And it helps men to develop that imperturbable sang froid and that superiority to the accidents of this uncertain existence which is so much to be desired.

And if the golfer's wife doesn't see him as much as she might, she at least loves him more for that springy step and that ruddy glow of the cheeks and that cheerful smile. And while the children may possibly mistake father for a burglar, the chances are that they respond all the better to that hearty voice and strong right arm. Golf sure is a funny game.

BOWLING NOTES.

Interest is at fever heat in the Merchants' and Manufacturers' League. The first standings got out by the secretary show the race to be unusually close with the Wetherby-Kayser Shoe Company leading by a small margin.

Ruben George of the Chesterfield cigarette aggregation got off to a good start and lead the individual with the excellent average of 19; Charley Johnson of the B. H. Dyas Company, holds the high game record with 226.

Standings follow:

Standing of Merchants' and Manufacturers' Bowling League for week ending January 3, 1920:

Team—	W.	L.	P.c.	High.	Tpls.
Wetherby-Kayser Co...	5	3	.625	2,796	876
B. H. Dyas Co.	7	5	.583	2,622	885
Chesterfield	6	5	.583	2,805	905
Wilson & Co.	4	4	.500	2,592	878
Kaplan Bros.	4	4	.500	2,455	811
Overland 4	4	4	.500	2,455	800
Silverwood	3	5	.375	2,819	914
Security T. & S. Bank	3	5	.375	2,298	854

INDIVIDUAL AVERAGES.

Player and club—	Games.	High.	Avg.
R. George, Chesterfield	4	228	195
C. Johnson, B. H. Dyas Co.	12	226	199
M. E. Croft, Overland 4	8	206	191
H. Goldstein, B. H. Dyas Co.	12	200	174
Harry Coff, Chesterfield	8	168	171
H. F. Klepp, Wetherby-Kayser	8	200	171
H. Mumma, Wetherby-Kayser	8	208	168
L. Crovetti, Wetherby-Kayser	8	202	169
G. Barman, Jr., Chesterfield	8	184	158
H. Bobe, Wilson & Co.	4	180	151
H. E. Wright, Silverwood	8	180	147
J. Kaplan, Kaplan Bros.	8	201	146
J. Scott, Kaplan Bros.	8	199	144
C. Watson, Wilson & Co.	4	158	144
G. Schenck, Kaplan Bros.	8	187	143
E. E. Heuchen, Wilson & Co.	4	168	136
E. W. Marshall, Security Bank	4	153	136
G. H. Goodfellow, Overland 4	8	181	132

BASEBALL NOTES.

It would not be surprising to see the Angels do the bulk of their training at the Vernon park. As yet they have failed to make satisfactory arrangements for an out-of-town camp. However, Killefer would rather take the club to some resort, preferably one with a spring spouting hot water. The spring would come in handy for boiling out purposes, while he could keep better tab on the athletes by having them all under one roof.

* * *

There is a report in baseball circles that President Powers may endeavor to secure Rowdy Elliott for the Los Angeles club. Rowdy balks at reporting to Brooklyn, to which he was sold recently. He says he intends to remain on the Coast, and has expressed a preference for the San Francisco club. However, a berth with the Angels doubtless would be acceptable to him.

* * *

With Boles apparently making good on his retirement, the staff now consists of Johnny Bassler and Pete Lapan. Bassler is a finished backstop, but to do the bulk of the work through a lengthened season would be a severe ordeal on him, and probably dull his effectiveness. Lapan is a bear for work, and a good hitter, but his limitations are know to baseball men. He is not a catcher who would get the maximum results out of a young pitcher, and lacks finesse in breaking up an opposing attack.

* * *

Because of the pressure of private interests, President Maier was unable to attend the annual meeting in San Francisco. He simply outlined his policies to Bill Essick and sent the latter north with his proxy.

* * *

In order to add zip to the spring games between the Chicago Cubs with the local clubs, Owner Wrigley of the Cubs may hang up a silver cup for the winner. The plan is favored by William Vieck, president of the Cubs, who is here arranging the training schedule for the Cubs. Fred Mitchell and his players are due to arrive in Pasadena on March 2. The campaign will start with a game at Tournament Park, subsequent games with the Angels and Tigers at Washington Park on March 6, 7, 13 and 14. In addition to this the Cubs may play games with either the Tigers or Angels in other California cities.

* * *

Buck Weaver and Bill James, of the White Sox, Toots Schultz and Gene Doyle will engage in a foursome on the Griffith Park links this afternoon. The baseball athletes are going in for golf pretty strong. Their only kick is that they are not permitted to wear spiked shoes on the greens.

* * *

Seems that at least two of the world series performers will be missing when the roll is called. Chick Gandil is planning to quit baseball and go into the automobile accessory business. Hod Eller of the Reds has struck a coal mine or something of the sort, and thinks he sees more money in it than is to be taken out of baseball.

ANOTHER MESSAGE TO MANUFACTURERS

TEN days ago we printed in the leading newspapers of the country an announcement of our work.

We ask those who are with us in our efforts to establish the re-use of good used power, industrial and process machinery, for their assistance in the location of such machinery.

In some cases entire plant sites can be adapted to other uses. If you have an idle plant or idle machinery of any kind you can help ease the production shortage of the country by letting someone else pay a fair price for your idle machinery.

During the war there was an over production in many lines, in others, production was curtailed. The industrial unrest that followed has sadly depleted production in many lines. Deliveries are long and prices are high. Plans for new and added manufacturing facilities are held up. You may have buildings, machinery, tanks and apparatus, none the worse for a few years' wear, in your plant. This does not mean worn-out, obsolete equipment ready for the junkman, but good useable equipment. It you don't need it you are entitled to a fair price for it, and someone else does need it. Look over your plant equipment and let us know your surplus.

Our engineers will inspect and if desirable we will buy. We buy and sell complete plants suitable for manufacture of the essential needs of the country. A distillery is now used for manufacture of syrups and sugar substitutes. A brewery is now used for manufacture of an essential oil, another is turned into a successful canning factory. A munition plant is turned over to the production of a fertilizer.

Our staff includes some of the ablest engineers and chemists of the country. These are at your disposal. We tell you what can be done with your idle plants or idle machinery. We will interest other manufacturers to go to your city or town and establish an active industry there.

Write us fully what in this "readjustment period" you have to dispose of and what you need.

Our staff is made up of the best and most practical men we could secure for our work. Keep in mind that we neither buy nor sell anything that has not been carefully inspected by a trained man.

The business executive who reads this announcement will understand why in a business of this kind we could not afford to have anything but the best talent that money can buy. We maintain a large staff of men to supervise careful dismantling, packing and shipping. Our service department follows shipments to destination with a clear knowledge of all transportation facilities.

The Character of Our Service is Best Expressed in This Letter That Came to Us Unsolicited

Personnel of our Organization

At the head of our power department is a man who was previously associated with one of the large central station holding companies.

At the head of our inspection and dismantling department is a man who was chosen by the government during the war to supervise a $17,000,000 project.

At the head of our special apparatus department is a man who was previously general manager of one of the largest munition plants and has designed and built special apparatus for evaporating and drying for the last 20 years.

At the head of our chemical research department is a man who has been well known and active in chemical and explosive work for over 15 years. We offer the service of these men and their departments to solve your "reconstruction problem," to modify or remodel your idle plants so someone else can use them and to apply your idle power and process machinery to an essential industry.

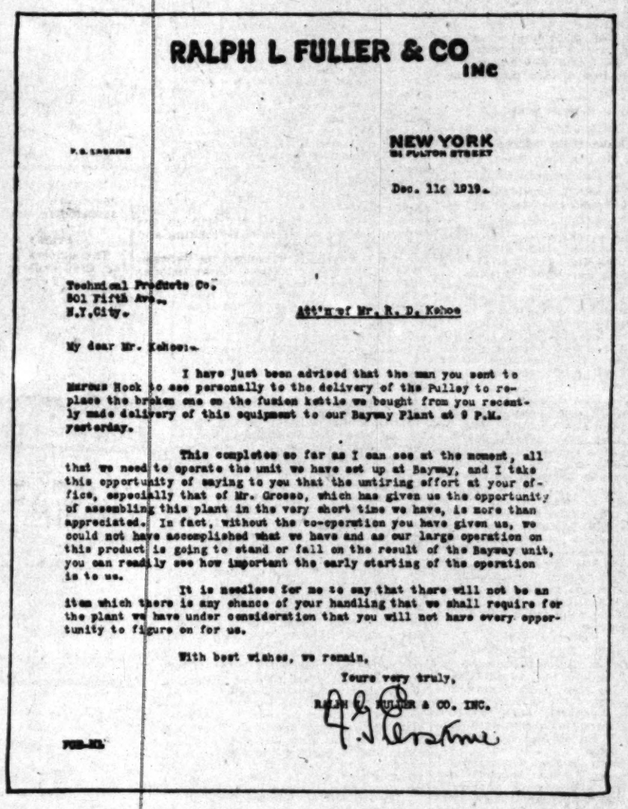

RALPH L FULLER & CO INC

P. O. LOCKBOX

NEW YORK
120 FULTON STREET

Dec. 11c 1919.

Technical Products Co.
501 Fifth Ave.,
N.Y.City.

Att'n of Mr. R. D. Kehoe

My dear Mr. Kehoe:-

I have just been advised that the man you sent to Warren Hook to see personally to the delivery of the Pulley to replace the broken one on the fusion kettle we bought from you recently made delivery of this equipment to our Bayway Plant at 9 P.M. yesterday.

This completes so far as I can see at the moment, all that we need to operate the unit we have set up at Bayway, and I take this opportunity of saying to you that the untiring effort at your office, especially that of Mr. Grosso, which has given us the opportunity of assembling this plant in the very short time we have, is more than appreciated. In fact, without the co-operation you have given us, we could not have accomplished what we have and as our large operation on this product is going to stand or fall on the result of the Bayway unit, you can readily see how important the early starting of the operation is to us.

It is needless for me to say that there will not be an item which there is any chance of your handling that we shall require for the plant we have under consideration that you will not have every opportunity to figure on for us.

With best wishes, we remain,

Yours very truly,

RALPH L. FULLER & CO. INC.

P.S.-Mr.

Complete Lists of Machinery on Hand

In our house-organ "The Economist" we print complete lists of all plants and machinery available for immediate delivery. We shall be glad to place on our mailing list the names of all manufacturers who would be interested in receiving the information contained in this publication. Our service is quick, it aims to please, it puts everything aside to make a satisfied customer, a friendly client, and a booster.

Plants and Machinery Now Being Re-Distributed By Us

Our stock includes all the ice and refrigerating machinery used by E. I. Du Pont DeNemours, and Hercules Powder Company during the war, which is being bought and used in this country, in foreign countries, including India, South Africa and Japan, by manufacturers of ice, cold-storage plants, candy and chocolate manufacturers, packing houses, glue manufacturers, dairies and creameries, chemical and dye-stuff manufacturers. The value of this equipment alone was over $1,000,000.

From the Trenton, Canada, plant, of the Imperial Munitions Board, we are selling hundreds of thousands of dollars' worth of power, process and industrial equipment, including everything from small air compressors up to large hydraulic presses, cars, tanks, boilers, special dying apparatus.

From another large munition plant used during the war by the Aetna Explosives Company, we are selling large stocks of machinery and equipment, suitable for oil refinery or chemical or dye-stuff plants.

We are offering a complete distillery plant with grain warehouse, power plant, cooking and rectifying units, evaporators, etc., suitable for use in manufacturing special food products, table syrups, or for production of 10,000 gallons of alcohol per day.

We have bought and are selling all the filter presses, nitrators, sulphonators, and evaporators of one of the largest dye manufacturers in the United States.

We own or control the sale of over $10,000,000 in plant or machinery value.

TECHNICAL PRODUCTS COMPANY

INCORPORATED

501 FIFTH AVENUE, NEW YORK

BRANCHES: CHICAGO, ST. LOUIS, TORONTO

SUGGESTS SUBWAY COMFORT STATIONS.

BUSINESS ROOMS ARE IN TOO MUCH DEMAND TO BE AVAILABLE, BACKUS REPORTS.

From various sources the City Council, from time to time, has been urged to make provision for more comfort stations in the downtown district, and today the Board of Public Works will send to the Council a report from Chief Inspector of Buildings Backus, and ask for instructions on the subject.

Mr. Backus states in his report that he has made an exhaustive investigation of the possibility of installing comfort stations in privately owned buildings, and finds that it is impossible to obtain any rooms or buildings of a suitable character at a reasonable rental at this time.

"Such locations might have been obtained immediately after the closing of the saloons a year or more ago," says Mr. Backus, "but since that time the demand for store-rooms of a like character has increased so much that there are none now available. The necessity for public comfort stations is becoming more and more pressing, and I am of the opinion that something should be done toward installing the same, and as an alternative I would suggest that such comfort stations be located partly under the street and partly under the sidewalk, at such locations as may be designated by your honorable body."

SHE has "The Luck of the Irish."

CRESCENT MILK
PASTEURIZED IN THE BOTTLE
Each Bottle sealed with a ...

THE ORTON SCHOOL FOR GIRLS
Residence and day school. College preparatory. Junior ...
Telephone Fair Oaks 696. 154 S. Euclid Ave., Pasadena.

You Wouldn't Want to Wear False Teeth, Would You?

Sound, beautiful teeth in themselves are no guarantee that the need of false teeth won't come later in life, unless "Acid-Mouth" is checked.

Mouth acids are comparatively mild, yet they are very persistent. In time they weaken the hardest enamel, and force cavities through which germs enter and destroy the soft interior pulp.

95 in every 100 persons are said to have "Acid-Mouth," and all of us should be on our guard against it.

PEBECO
Reg. U. S. Pat. Off.
TOOTH PASTE
Counteracts "Acid-Mouth"

The best safeguard is to use Pebeco Tooth Paste regularly. Pebeco does counteract harmful mouth acids, and at the same time helps to whiten and brighten the teeth, benefits the gums, and promotes the health of the whole mouth.

Brush your teeth twice a day with Pebeco and have your teeth examined twice a year by your dentist.

Buy W. S. S.

Lehn & Fink

Sold by druggists everywhere

For the reception—
a bowl of
glorious punch
made with
olden, golden,

VIRGINIA DARE Wine
DE-ALCOHOLIZED

Delicious plain, or mixed as you would a cocktail, highball, punch, cobbler or rickey.

You've Never Tasted a Punch Like This:

3 Quarts Virginia Dare Wine
1 Pint Mineral Water or Seltzer (add last)
1 Orange Sliced—1 Lemon Sliced
1 Cup Sugar
1 Glass Maraschino Essence
Large Piece of Ice

Sold everywhere

Ask your dealer or write us direct for "The Art of Hospitality"—a book that solves the problem of social entertainment.

GARRETT & CO., Inc.
Bush Terminal Bldg. No. 10
BROOKLYN, N. Y.

Your Home in Glorious Sunny California is advertised in the COMPLETE REAL ESTATE LIST in The Times,—it is in addition to all those printed in the other four Los Angeles newspapers.

The Only One!

Rotogravure Newspaper Press West of the Rocky Mountains Installed by "The Times"

ALL IS LOVELY AFTER FRACAS.

Burge Won't Resign, Neither will Home nor Heath.

"All are Working for the Same End," Says Mayor.

Lively Time is had by All at Meeting, is Rumor.

Ruffled feelings were smoothed out yesterday, and the dove of peace found a more or less permanent resting place at a two hours' conference in the Mayor's office between those involved in the little tilt at Ascot Park Sunday between Police Commissioner Burge and the police, under the command of Capt. Heath.

As a result of it all, it was announced last evening that Commissioner Burge will not resign; and that the same can be said for Chief of Police Home and Capt. Heath. The Mayor stated he had no condemnation to offer to Commissioner Burge, although his raid orders at Ascot Sunday did somewhat gum up the previously well-laid plan of himself and Chief Home and Capt. Heath.

"All of us are working for the same end," said the Mayor last evening. "We may have different conceptions as to the proper move to make at a certain time, but we all want to work for the best interests of the city as a whole, and to suppress race-track gambling, the evils of which it is not necessary to discuss.

"I had a full understanding with the police department as to the plans they had laid. We determined to gather such indisputable evidence as would be certain to win a verdict from any reasonable jury, and it was expected, had these plans been allowed to fully mature, that today application would be made to the District Attorney for felony warrants for men participating in gambling at the race track.

"Mr. Burge was not informed of these plans. We had no idea of his undertaking to visit the race track, and had he been aware of the plans, I feel certain he would have cooperated in carrying them out. The result was that he was much stirred up when he did visit the race track and saw conditions there, and it is only natural that he should, in the situation, have demanded immediate action.

"In our conference today we discussed the matter in all its phases, and there was a full and complete understanding when we separated. The disagreements of Sunday are a closed incident. We will not consider them any further, but will look to the future, and will do our utmost to suppress book making and other gambling."

While the long conference between the police officers, Commissioner Burge and the Maylor was in progress, rumors about the City Hall were that both Commissioner Burge and Chief of Police Home had threatened to resign; but Mayor Snyder declared last evening that there were no direct statements to that effect, and that he had pointed out to the men present in the conference that "Men do not resign, but stay on the job and straighten out their differences."

SEVEN PAINTINGS IN NEW HARRISON GIFT.

VALUABLE WORKS GIVEN TO MUSEUM TO PLACE IN AMERICAN ARTIST COLLECTION.

Mr. and Mrs. William Preston Harrison of 2837 Sunset place, who have made many gifts of paintings to the Museum of History, Science and Art, yesterday presented the museum with seven paintings by contemporary American artists. The prize painting of the new group is a large canvas entitled "An Interlude," by Walter Macewen. This painting was exhibited in Paris and was one of the honor paintings at the Panama-Pacific Exhibition. Five of the new paintings replaced five previously given, but are superior.

Mr. and Mrs. Harrison, in May, 1918, presented a valuable collection of twenty-eight paintings by American artists to the museum, so that a new gallery had to be provided for their proper exhibition. Extensions will be made to the gallery to accommodate the paintings in the new gift.

Mr. Harrison stated it would continue to be the ambition of himself and wife to improve the collection of paintings whenever opportunity presents itself. He was accompanied to the Board of Supervisors by W. M. Bowen, president of the museum board, and Howard Robertson, secretary.

The paintings donated yesterday were a New Year's gift to the county.

PERFECT BABY IS LOOKING FOR HOME.

Does any one want to adopt a 100 per cent. baby? Out Hollywood way lives a little beauty, aged 11 months, who has been pronounced by physicians to be physically and mentally perfect. Moreover, both Georgia and her parents are perfectly respectable, and the only reason Georgia is willing to be adopted is because her father and mother are too poor to care for her, having two other children to feed and clothe. Besides, Georgia's mother is an invalid, having fallen ill five months ago and never having left her bed since. Any one desirous of inquiring further concerning Georgia is requested to call telephone 577667.

CELEBRATE FOUNDING.

The fiftieth anniversary of the founding of the Klauber-Wangenheim Cigar Company was celebrated Saturday night with a banquet at the Union League Club, salesmen of the concern being guests of the officers of the company. The speakers were E. E. Klauber, Anthony Schwamm and I. E. Weber of the firm.

KILLING CASE DELAYED.

Hearing of Frank Jovanitti, who gave himself up to the police and admitted he shot and killed Modesto Cerrutti on January 21, 1917, was continued yesterday by Justice Palmer, until the 19th inst. The continuance was taken upon request of the defense, so that a brother in San Francisco may appear to testify. His attorney says Jovanitti has delusions that his brother is dead and has left him a large fortune.

WOMEN'S WORK, WOMEN'S CLUBS.

BY LADY JANE.

Ebell Club.

At the annual business meeting of the Ebell Club yesterday afternoon reports of committees were features. Mrs. Mathew S. Robertson, president, reviewed, briefly, the achievements and possibilities of the various departments of the club, and in speaking of matters to be taken account of, said, "Women are now held responsible for the high cost of living, as they have been held responsible for many unfortunate things ever since that first episode in the Garden of Eden. So I am happy to announce that we shall immediately begin an attack upon the exorbitant prices of necessities."

Mrs. Ilot Johnson, chairman of scholarships, of which Ebell is carrying eight in Los Angeles city high schools, read her report, stating that $1053 has been contributed for scholarships this season. Mrs. Frank Flint of the Rest Cottage executive board also read a report, quoting from an article published in The Times to the effect that the women of the city owe as much help to the mothers of the married poor as to the unmarried mothers of the community.

Mrs. Chester C. Ashley of the executive board gave a report of the Finance Committee, and submitted a suggestion as to the best way of carrying the debt of $50,000 incurred by the recent purchase of the lot at Figueroa and Seventeenth streets. Announcement was made during the afternoon by members of the club that they will loan $2000 for three years to the building fund, without interest.

A short musical programme was presented after the business meeting by Miss Frieda Peycke, who is the composer of many charming pianologues, and who was delightfully gracious in her manner of playing and recitation. Her choices were from legends and poems, for which she has made settings which evidence a delicate taste and discrimination, and she is gifted with a soft and well-modulated voice which adds beauty to her performance.

Mrs. Jay Millard, chairman of the programme committee, announced Capt. Richard P. Hobson, hero of the Merrimac, as the next speaker, his subject being, "American and World Reconstruction."

Women's City Club.

A tea and reception was given by the Women's City Club yesterday afternoon at the new quarters in Lincoln Hall, Walker Auditorium, the board of directors and officers acting as hostesses. Mrs. Willoughby Rodman was an honor guest. She made a short speech of greeting, and introduced Capt. Muratus Krunich, who made an appeal for Serbia. There were several hundred guests present, and the hall was admirably decorated in acacia and bamboo.

Friday Morning Club.

The officers of the Friday Morning Club will entertain Mrs. Susan M. Dorsey, recently elected Superintendent of Schools, at a reception Friday from 2 to 5 p.m.

SUES AFTER ASSAULT.

In a suit for $5038 damages, filed yesterday against William J. Notthoff and Victor Collaver, Charles E. Monroe alleges that he was attacked, beaten, thrown on the ground and kicked. During the melee, he says, his eyeglasses were broken. The assault, he says, was committed at 530 Mott street, September 5, 1919.

INJURY STOPS ALIMONY.

An injured hand, which, he said, prevented him from working in a moving-picture studio, was exhibited to Judge Taft by Fred Siegert, who was cited yesterday to show cause for failure to pay alimony. He was instructed to pay half his earnings as soon as he is able to go to work; he was also instructed not to leave the county without permission of the court.

FOR FIREBOAT SLIP.

An appropriation of $10,500 for reconstructing a portion of the wharf at the foot of First street, San Pedro, cutting a slip for the use of the fireboat and erecting a building for the fireboat crews, was asked by the Fire Commission. The request was sent to the Finance Committee of the City Council.

BAIL FORFEITED.

When the case of James Randolph, accused of stealing an automobile, was called yesterday in Justice Palmer's court, the defendant did not appear. Upon request of Deputy District Attorney Hill, the cash bail of $1500 was forfeited, the case was taken off calendar for the present and a bench warrant was issued for the arrest of Randolph. The stolen car belonged to P. J. Thompson, 1179½ Loma drive.

BATES NAMED DEPUTY REALTY COMMISSIONER

[BY A. P. NIGHT WIRE.]

SACRAMENTO, Jan. 5.—R. L. Riley, State real estate commissioner, today announced appointment of John M. Dean of San Francisco and E. C. Bates, Los Angeles, as his deputies in San Francisco and Los Angeles, respectively. The salary of deputy is $2400 a year.

The Los Angeles office of the State Real Estate Commission is at rooms 306 and 308 Wilcox Building, 206 South Spring street. Edward C. Bates, the deputy commissioner in charge, was installed last week by Commissioner Ray L. Riley. Miss Beatrice Jebb is the official stenographer. The office began its work of licensing local brokers on January 2.

FOR STREET WORK.

The City Engineer was instructed by the City Council yesterday to prepare the ordinance of intention for the improvement of Cazador street, from San Fernando road to the northerly terminus. The Council approved the assessment district map for sewers in Meridian street, between Milwaukee avenue and Alabama street, and for the improvement of Lexington avenue and New Hampshire avenue improvement district.

FOR BUSINESS DISTRICT.

The City Attorney was instructed by the City Council yesterday to prepare an ordinance providing for the placing within the industrial district sixty feet of frontage on Seventh street, a portion of the former Foy property on which Harold L. Arnold is erecting a large building. At present all of the property except this sixty feet is in the industrial district.

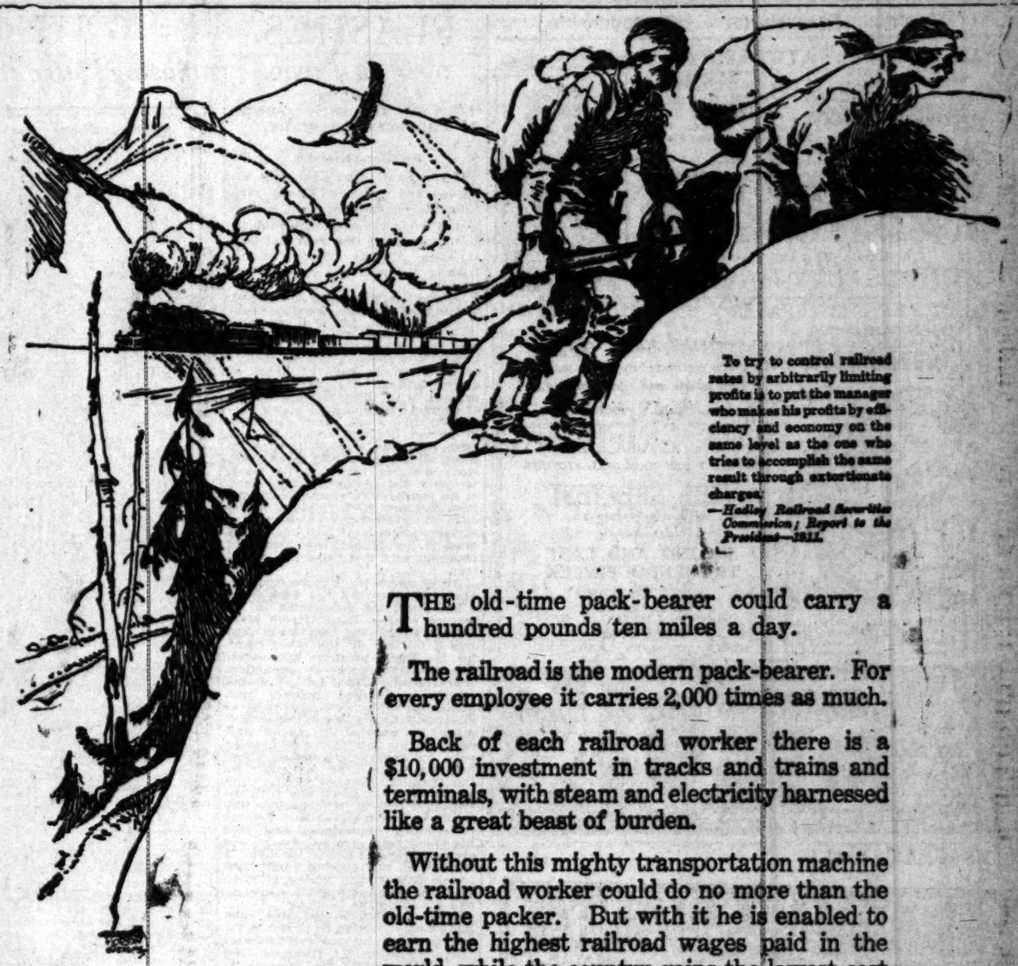

To try to control railroad rates by arbitrarily limiting profits is to put the manager who makes his profits by efficiency and economy on the same level as the one who tries to accomplish the same result through extortionate charges.
—*Hadley Railroad Securities Commission; Report to the President*—1911.

THE old-time pack-bearer could carry a hundred pounds ten miles a day.

The railroad is the modern pack-bearer. For every employee it carries 2,000 times as much.

Back of each railroad worker there is a $10,000 investment in tracks and trains and terminals, with steam and electricity harnessed like a great beast of burden.

Without this mighty transportation machine the railroad worker could do no more than the old-time packer. But with it he is enabled to earn the highest railroad wages paid in the world, while the country gains the lowest-cost transportation in the world.

The modern railroad does as much work for half a cent as the pack-bearer could do for a full day's pay.

The investment of capital in transportation and other industries increases production, spreads prosperity and advances civilization.

To enlarge our railroads so that they may keep pace with the Nation's increasing production, to improve them so that freight may be hauled with less and less human effort—a constant stream of new capital needs to be attracted.

Under wise public regulation the growth of railroads will be stimulated, the country will be adequately and economically served, labor will receive its full share of the fruits of good management, and investors will be fairly rewarded.

This advertisement is published by the Association of Railway Executives.

Those desiring information concerning the railroad situation may obtain literature by writing to The Association of Railway Executives, 61 Broadway, New York

AGREE ON ALIMONY.

Intemperance and Cruelty Charged in Wife's Divorce Suit.

By a stipulation yesterday, Leroy Armstrong will pay his wife, Anna Breckenridge Armstrong, $75 a week, pending the trial of her suit for divorce. Intemperance and cruelty are charged in Mrs. Armstrong's complaint, as well as the alleged affection of Mr. Armstrong for another woman.

Mr. Armstrong is a wealthy resident of Altadena. He was married in Orange, N. J., May 18, 1909.

MATERNITY COTTAGE FUND STILL GROWING.

Late donations, as follows, to the building fund of the Maternity Cottage and Homeopathic Hospital, were reported yesterday by the treasurer, R. Morgan Galbreth: A well-wisher, $1000; Elizabeth G. and William Baurhyte, $250; Mrs. R. J. Bush, $25; Mrs. M. P. Worthington, $1; J. F. Kent, $100; Miss Elizabeth Westgate, $5; J. H. Braly, $25; Miss A. R. Griffith, $5; Mrs. G. H. Mosel, $5; Mrs. Thomas, $5; Mrs. C. C. Carpenter, $5; Dr. Charles Davidson, $5; Mrs. C. E. Mooney, $5; Mrs. J. L. Wilder, $25; Lillian B. Nicklin, $5; Mrs. J. M. Neeland, $5; Mr. and Mrs. W. T. S. Hammond, $25; Miss Alice M. Sherman, $3; Mrs. F. L. Morgan, $1; Mrs. G. A. Melsing, $10; Mrs. N. L. Hussey, $5; Dr. A. E. Gibson, $2; Iota Beta Phi, $20; Alpha Omega, $20; H. J. Kister, $5; Mrs. W. H. Chamberlain, $10; Mrs. Bertraud Hillary, $5; A. N. Davidson, $100; S. W. Garretson, $15; Mrs. S. W. Garretson, $10; Miss Anna W. Eley, $10; Dr. Walter Nichols, $50; Buena Park Women's Club, $10; Mrs. H. J. Whitley, $20.

UNION BANK & TRUST CO. OF LOS ANGELES

Five Hundred Thousand to Five Millions in Five Years!

On January 1st, 1915, the deposits in this bank were something over $500,000.00.

Now, they exceed $5,000,000.00 by a comfortable margin.

We are proud of these results, because we believe they reflect the confidence of an ever-increasing circle of customers and friends.

UNION BANK & TRUST CO.
SAVINGS OF LOS ANGELES COMMERCIAL TRUST

Entire Second Floor Garland Building
740 South Broadway

"THE BANK OF PERSONAL SERVICE"

Paid in Capital and Surplus, $886,000.00.

CUTICURA HEALS SKIN TROUBLE

Pimples Under Lip Itched So Could Hardly Sleep. Became Scaly.

"I had pimples under my lip and I tried all kinds of salves, but they just kept spreading more, and everywhere I touched I always felt two or three pimples under the tips of my fingers. The pimples were in blotches and they started itching so that I could hardly sleep. They became scaly and looked horrible.

"I sent for a free sample of Cuticura Soap and Ointment. I bought more and I used one cake of Soap and three boxes of Ointment when I was healed.' Mrs. Joe Rigel, Route 5, Arlington, Wash., March 4, 1919.

Cuticura Soap, Ointment and Talcum are all you need for every-day toilet and nursery purposes.

Soap 25c. Ointment 25 and 50c. Talcum 25c. Sold throughout the world. For sample each free address: "Cuticura Laboratories, Dept. M, Malden, Mass."

TEST "Cuticura shaves without mug.

Monka is just one of many movie stars we have fitted for the screen. We correct Outstanding Ears, Thick Lips, Sagging Faces, stringy or baggy necks, puffy eyelids, wrinkles, withered skin, pitlings, scars, freckles, moles, birth marks, pimples, receding chin, hollow cheeks, ill-shaped noses.

DR. G. D. STEELE,
Skin and Feature Specialists, Formerly of New York City and San Francisco
Consol. Realty Bldg., 607 S. Hill Street, Rooms 302-5. Hours 1 to 4. Phone 62908.

Theaters Amusements—Entertainments

TALLY'S BROADWAY THEATER
838 S. BROADWAY.
Tally's BROADWAY
ADDED JOY: CHARLIE CHAPLIN in "A DAY'S PLEASURE"
Matinee 15c, 25c, 35c
Evenings, 25c, 35c
—Beauty Goes on the Auction Block! Reaches Out for the Glittering Price—and—
KATHERINE MACDONALD
In MARGARET LAND MAY'S
"THE BEAUTY MARKET"

TALLY'S KINEMA THEATER Grand at 7th
Tally's KINEMA
—and some day, when we know enough—we'll run away and get married.
T. L. TALLY PRESENTS
D. W. GRIFFITH'S
INITIAL FIRST NATIONAL PICTURE
"THE GREATEST QUESTION"
SECOND AND LAST TREMENDOUS WEEK
ADDED FEATURES:
PRINCE LEI LANI, "Hawaiian John McCormack."
NEWS VIEWS.
KINEMA CONCERT ORCHESTRA.
Shows 12:30, 2:30, 4:30, 7:15, 9:15. Matinee, 15c, 35c. Eves., Sun., 25c, 35c.

ASTRA ASTRA
WATCH THIS FOR GOOD LUCK
LIBERTY LIBERTY

GRAUMAN'S RIALTO
GRAUMAN'S RIALTO
THE WORLD'S MOST BEAUTIFUL LITTLE THEATRE
BROADWAY AT 8TH
Because the heart understands—
that is why over 200,000 people have thrilled to the beautiful love theme as carried out by Gloria Swanson and Thomas Meighan in this photo-drama of destiny, this most sublime of all love stories.
STILL THE TRIUMPH OF THE AGE
"MALE AND FEMALE"
CECIL B. DE MILLE'S MASTERPIECE
6th wonderful week

GRAUMAN'S MILLION DOLLAR THEATER—
GRAUMANS MILLION DOLLAR THEATRE
BROADWAY AT THIRD
Mayflower Photoplay Corporation presents ALLAN DWAN'S Realart Triumph
Luck of the Irish
You may live a life in an hour—
By seeing this program, brimful of love and laughter and fine humanity, from Arthur Kay's beautifully arranged overture, "The Spirit of Erin" till the last foot of film of "The Luck of the Irish" flickers into a memory. The California girls, the Indian pianist and the colonial dances, all other features make up a program of enchantment.
—SID GRAUMAN.

CALIFORNIA THEATER— Main at 8th
Distinctive Presentation By ROTHAPFEL
WORLD PREMIERE OF THE FIRST EMINENT AUTHORS PRODUCTION
California THEATRE MAIN AT 8TH
SAMUEL GOLDWYN and REX BEACH PRESENT
THE CUP of FURY
By RUPERT HUGHES
Directed by T. HAYES HUNTER, with an All-Star Cast
A most beautiful atmospheric prelude, with scenic and lighting effects, presenting Miss Martha Graham, Interpretative Denishawn Dancer, will be one feature of a program of eight exceptional subjects never before equalled in entertainment value.
AND THE NOTED California Concert Orchestra

MILLER'S—Main Near Ninth
EUGENE O'BRIEN, ROBERT EDESON & LUCILE LEE STEWART, In "SEALED HEARTS" BY EUGENE WALTER.

CLUNE'S Broadway Theater 523 SOUTH BROADWAY
BRYANT WASHBURN IN PARAMOUNT-ARTCRAFT PRODUCTION "TOO MUCH JOHNSON"
BURTON HOLMES — PATHE NEWS — MAGAZINE AND CARTOON
SHOWS—11, 12:30, 2:15, 4:00, 5:45, 7:30, 9:15

THEATER DE LUXE Alvarado, Bet. 6th and 7th Sts. OPPOSITE WESTLAKE PARK
Wyndham Standing in "The Miracle of Love"
MATINEE DAILY—STARTING 1:30.

GARRICK— Broadway at Eighth. Bargain Mats., 13c and 22c.
NORMA TALMADGE
In Her Latest and Greatest Picture, "THE ISLE OF CONQUEST."

FLASHES.

DWAN FILM VIVID.

"LUCK OF THE IRISH" SHOWS PRODUCER'S MASTERY.

By Grace Kingsley.

If you want to be completely intrigued and charmed away even from the remembrance of the high cost of living and such sordid things, go to Grauman's this week and look at Allan Dwan's "Luck of the Irish." You're lucky to have the chance.

Inspiration is a very fine thing, and maybe anybody who does creative work gets a jolt of it now and then. But most often, they tell us, who should know, the dinner-paid-and-whistle greasy grind are factors even in the making of works of genius, and so the best pictures dramas, with their brilliant flashes of characterization, their suave continuity, their vivid, colorful touches of human life and action, we find were made under the direction of those who, through all these years since pictures began to be taken seriously, have been sweating blood in an endeavor to realize their topmost dreams. Out of years of the mire of despondency and failure springs sometimes, but one sweet blossom to delight the hearts of men, but with that the artist is content.

All of which leads up to what we are pleased to call the genius of Allan Dwan, as represented in his feature picture, from Harold MacGrath's story. Not that Dwan ever was a failure; on the other hand, he has been uniquely successful; but that smoothness of production, characterizing "The Luck of the Irish," the hundred touches that make for naturalness and most of all that intimate something which makes the walls of the theater melt away, leaving us in the world peopled only by Dwan's characters, these are the things that can only be the fruit of years of effort. And Mr. Dwan may rest content with the reflection that in "The Luck of the Irish" he has achieved such heights of seeming naturalness, and that his characters are so vital, one seems always peeping through a window at real scenes and real people rather than gazing at mere shadows. The subtitles are sparkling and round up the laughs.

The only pity is that with such wealth of perfection in regard to detail, such vitality and vividness of characterization, Mr. Dwan, has not some tremendously big human subject. "The Luck of the Irish" is intriguing and picturesque romance, but it is merely romance. We look to see him do the great thing.

The story of the picture has to do with a husky young plumber, who does his "plumbing" in a basement and who falls in love with a pair of neat ankles which pass his window each day. Of course, he meets the owner and becomes her gallant knight in the MacGrathish troubles besetting her on a trip around the world. To tell this is nothing—to see the picture is to be entirely charmed.

The outstanding characterizations are those of James Kirkwood, as a marvelously lifelike William Grogan, and Anna Q. Nilsson as Ruth Warren; but all the people, including those cute kids, Ernest Butterwood and Gertie Messenger, seem so natural one could shake hands with them, while Harry Northrup and Ward Crane were effective three-ply villains.

Entirely refreshing, vital and natural—an oasis in the desert amid the dry bones of film failures—is "The Luck of the Irish."

The remainder of the programme, made up for the most part of pleasing musical numbers, chimes in after the harmonious Grauman fashion with the feature of the bill.

"THE BEAUTY MARKET" SHOWS MUCH BEAUTY.

Katherine MacDonald is in a class alone. By sheer attractiveness of personality, a carriage and manner which are the certificates of breeding, and a beauty which quite overshadows that of every other screen charmer and yet without marked acting ability, she is of sufficient drawing power to pack Tally's Broadway at any time any picture play of hers is shown there.

Miss MacDonald is there this week in a picture called "The Beauty Market," adapted from Margery Land May's story, "The Bleeders." It is a tale of society life, with a girl about to sacrifice herself in marriage to an old man for the sake of obtaining those luxuries to which she is accustomed.

The theme is hackneyed enough, but is treated effectively by Miss MacDonald and her very excellent company, as excellently directed by Colin Campbell. Intricacy of plot results from the determination of a catty lady to take the rich old gentleman away from the heroine, and by the love of a husky young soldier for the heroine. A fresh twist is given the story in the last reel, when the hero, played exceedingly well by Roy Stewart, tells the heroine he has merely married her that he may make her pay for lying and deceiving him. He weakens a bit, however, but the heroine leaves him, saying she is going to win back her self-respect by going to work and will pay him the money she owes him. This she does in an surprisingly short time, considering that the amount was $1500 and she really didn't seem to know how to do one thing to earn her living, but, anyway, there's a nice happy ending.

Miss MacDonald is a shade too conscious of her own beauty, to be at all times as expressive as she might be, but on the other hand, she, at least, does not overact. Her principal fault, at present, is that she does not play up sufficiently to anyone else appearing in a scene with her. Kathleen Kirkham portrayed the villainess in convincing fashion, and Wedgwood Nowell did a bit effectively. One of the best characterizations was that of Winter Hall, as the ancient lover, a characterization finely drawn, likeable and dignified.

Charlie Chaplin continues to gather in the laughs with "A Day's Pleasure."

Anita Stewart, Song Writer.

The song, "In Old Kentucky," is the musical feature at Tally's Kinema this week, where it is rendered by Prince Lei Lani, billed as the Hawaiian John McCormack. The words and music of the song were written by Anita Stewart, who comes to the Kinema next week as the star of "In Old Kentucky," from the scenario by Charles T. Dazey.

Ralph Ince to Star.

Ralph Ince, Selznick director, who directed Eugene O'Brien in "The Perfect Lover," "Sealed Hearts" and "His Wife's Money," and Olive Thomas in "Out Yonder," has been signed by President Myron Selznick of the Selznick Pictures Corporation to be featured in a series of special Ralph Ince productions, which will be directed by the new star himself.

According to present plans, the first picture in which Ince will appear as a screen star will be "The Law Bringers," an adaptation of C. B. Lancaster's novel. It is a story of the Northwest.

The announcement that Mr. Ince is to be starred in a series of big specials is one of unusual importance. Although his work for the Selznick organization up to now has been confined to directing, Ince is well known as an actor. He has been in a number of successful stage and screen productions. At one time he played in "The College Widow" and was also a member of the Richard Mansfield company. One of his outstanding achievements on the screen was his appearance as Lincoln in the Lincoln series.

Owen Moore's New One.

"Love Among the Chickens," the P. G. Wodehouse story, has been purchased by Myron Selznick for an early production, starring Owen Moore. Mr. Moore will come West when the poppies pop on the hillsides.

Antrim Short Flies.

Antrim Short has taken up the alluring pastime of aviating. The youthful player, who enacts John the gardener, in the Screen Classics production of "Old Lady 31," has been studying the art of flying for two months. Last Sunday he made an air trip to San Francisco with Lieut. Thompson, of Mercury, in three hours and eighteen minutes. Antrim is shortly going to buy his own plane, he says.

Rawlinson Here Soon.

Herbert Rawlinson announces the termination of his contract with Oliver Films Corporation, for which he has recently completed the filming of the Chief Flynn secret service stories that are to be distributed through Republic. Rawlinson expects to come West in a month or two.

Jack Dempsey Insured.

Robert Brunton, in connection with the Pathe Picture Corporation of New York, has taken out temporary insurance with a Los Angeles firm to the amount of $50,000 for Jack Dempsey, champion heavyweight prize fighter of the world. The policy takes effect January 15, and will hold good for the duration of Dempsey's motion-picture contract at the Brunton studios.

The Yellow Typhoon a Film.

Anita Stewart, First National star in Louis B. Mayer productions, is taking a rest following the completion of "The Fighting Shepherdess," by Caroline Lockhart. She will commence work on Harold MacGrath's "The Yellow Typhoon," with Edward Jose directing, within a fortnight.

Prisoner Gets Prize.

A prisoner in Sing Sing prison will be the happier early in February because of his artistic ability. Clara Kimball Young recently offered a prize for the nonprofessional who could best draw the likeness of her eyes, and the drawing submitted by the prisoner has been awarded second prize. He stated that he had never sketched a human face before, and that he drew most of the picture while sitting in the prison theater watching the film showing of "The Eyes of Youth," in which Miss Young is the star.

Theaters Amusements—Entertainments

SYMPHONY—Broadway, Between 6th and 7th

THE ACE OF HEARTS
LEW CODY
IN
"THE BELOVED CHEATER"

Symphony Broadway between 6th & 7th
Girls, don't forget about the big love-letter writing contest.

SUPERBA—Broadway at Fifth
Second big week of the serial melodrama
THE GREAT AIR ROBBERY
starring Locklear, king of the air—Al Santell comedy, "Seeing Things," starring Neal Burns—bear Pollock and Melson sing "Smile Dear."

PALACE—7th Street at Broadway
The FLAME of the YUKON with DOROTHY DALTON

VICTORY THEATER 838 S. Bdwy.
What Is It a Woman Fears Most? See
"THE POINTING FINGER"
STARRING MARY MacLAREN
Also Lyons-Moran Comedy and Neal Hart Western

ALHAMBRA THEATER—
NOW PLAYING—NOW PLAYING
WILLIAM FARNUM
in Wings of the Morning, by Louis Tracy

IN :: "GOLFING :: WITH :: CUPID."

Amusing Patter and Song Act at Orpheum.

Laura Harris.

Charles Cartmell and Laura Harris patter sing and dance very pleasingly in "Golfing with Cupid." Ernest Ball and Maud Lambert are the big hit of the bill, while "Georgia" Price is keeping them amused with a "little of everything."

DRAMA.

"BIRD OF PARADISE."

TULLY PLAY WELL PRESENTED AT THE MASON.

By Edwin Schallert.

The drowsy spell of sensuous melody, the fragrance of a tropical land suggested in scenery, word and action, the mighty clash of a fantasy of superstition with the reality of progress—how often has this glamorous pattern been woven before audiences at Richard Walton Tully's "The Bird of Paradise." There have been many Luanas—good, poor, and indifferent, and there have been many changes in the portrayers of Dr. Wilson, the beach comber, and the woman of enlightenment, but the permeating charm of the romance of Hawaii, and its princess, and its people hardly seems to vary, or lose aught of its reality, even though this is the ninth season of the play, now being given at the Mason.

There are so many motifs to Tully's theme that whoever you are or whatever your viewpoint, you are certain to feel the fascination or the scourging intensity of the ideas for which the characters stand, or the conflict resulting from the opposite viewpoints of the West and the East. First of all, there is the big motif of the division of the people into the two types, here personified in the two physicians—who are striving toward the light, and those who are stumbling toward the dark. Then there is the oncoming civilization represented by the sugar planter, and the primitive inhabitants whom he would drive as if with the lash. There is the American woman's vanishing coldness beneath the tropic sun; there is the Kanaka's faithful devotion to his princess.

But chiefly it is the subduing cadences of the music, and Luana's tragedy that are most real. They intrigue the deepest sentiment, because they come from that same source where feeling is like a spring flood unguarded by a civilizing barrier.

Florence Rockwell is the Luana of the present company. She is not an unfamiliar figure on the local stage, because she was with the stock company here at the then-Morosco's Burbank a few seasons ago, and she lends a very pronounced depth to her characterization of the princess. Miss Rockwell was never an actress, but she can feel a part and make it real, if she is in sympathy with the role, and in the case of Luana she is. Robert Brister, as the young doctor, gives an exception clear and well contrasted presentation; Miss Spring Byington lacks the coldness associated with Diana in the earlier scenes, and fits into the picture better toward the close. Brandon Evans also shows a lack of finesse in his earlier scenes as the beach comber while sustaining the impression of the man who succeeded in coming back to his place in the world. The characterization of the priest by John Sumner, Mahummahu by Rose Watson, and those of T. C. McDonough and Carrie Weller as the missionary and his wife, Harold Skinner and others all added to the vividness of the picture. The music was as usual penetrating in its charm.

MARY MAC LAREN STAR AT VICTORY.

It sounds like the wrath of a nation descending upon an innocent example of girlhood—doesn't it? You know what "it" is—"The Pointing Finger," Mary MacLaren's current production, now being shown at the Victory.

But it isn't.

"The Pointing Finger" is merely the enjoyable tale of a little orphan asylum slavey who runs away with the matron's new dress and seeks employment in the great city. She finds it after dozens of attempts, as first and only assistant to Prof. Saxton, biologist (or bug chaser.)

Incidentally, Mary left the asylum the same night the crook of the story made away with $10,000 from the matron's safe. Mary was naturally suspected of the theft. But you and I know the truth, the whole truth, and nothing but the truth. We are well aware that the real thief is no one other than the head of the asylum himself, and our pleasure is great when the "bug chaser" unveils the real character of this supposedly honest man at the end.

Dave Butler is the handsome hero. We don't admire him one bit, near the end, for he actually believed that Mary had stolen the money. However, she finally forgave him, and it is probably best that we should do the same.

Neal Hart and his gang of wild and woolly westerners in "Sands of the Desert," and Lyons and Moran comedy are also on the bill.

OVERSEAS REVUE HAS REAL ZIPPY FLAVOR.

Any act that comes along with the stamp of approval of the American Expeditionary Forces has about five chances out of six of going big with the vaudeville public. Because the hardest audience to play to in the world is an assemblage of soldiers. With all this in its favor, it was hardly to be expected that Elizabeth Brice's "Overseas Revue," with clever Will Morrissey furnishing the laugh jazz, would prove a flivver. And it wasn't. Quite the contrary, it was brimful of entertainment.

They have everything in the show from a hard-boiled M.P. down to "Ashes to Ashes." The revue is the most characteristic I have seen. It has the real atmosphere of the life abroad, just pleasantly exaggerated. Everything to make the soldier glad, from the line about a fine sight being a boatload of sergeants sinking, to the troubles of ordering a meal in a parle vous restaurant.

Elizabeth Brice is just the kind of an entertainer you would have liked to have heard across the water, with a pleasant and sympathetic personality, plus genuine cheeriness and sparkle. Morrissey stops the show with his songs and imitations, and keeps the audience mirthful all the time he is on the stage. Other people who fill the piece with life are Jeannette Tourneur, Ernest P. Young, Harold Whalen, Blanche Latell. It's a big act, and don't get discouraged because it seems to start at a slow tempo, because it livens up as soon as Morrissey appears.

Al and Fanny Stedman have a novel act that may hail from Brazil and may be from Hoboken, but it is there! They're both of the best.

James H. Cullen is just as suave as ever, and just as generous with his humor and parodies, one of the best and most timely of which is "Java." You can guess the tune and also that the new version is on prohibition.

Charles and Henry Rigoletto have a whole show of their own, with the Swanson sisters supplying yodeling and song and dance numbers. The "Italian Street Musicians" episode reveals one of the brothers as a whole orchestra by himself.

Charles Cartmell and Laura Harris patter sing and dance very pleasingly in "Golfing with Cupid." Ernest Ball and Maud Lambert are the big hit of the bill, while "Georgia" Price is keeping them amused with a "little of everything."

ISLAND ROMANCE AT THE ALHAMBRA.

All the fascinations of Kipling's stories of English army life in India and Robert Louis Stevenson's "Treasure Island" are bound together, and a few more from other sources are added, to make "The Wings of the Morning," William Farnum's latest photoplay, one of the best in which he has appeared. "The Wings of the Morning" are fluttering this week at the Alhambra.

A shipwreck leaving hero and heroine on a desert island; attacks by pirates—head hunters, the discovery of fabulous wealth in the form of an embryo gold mine; human skeletons, an octopus, sharpshooting, rescues, fights—these are only a few of the many incidents that keep the arms of your seat hot with the grip of your hands while seeing the film version of Louis Tracy's novel.

And then the man and the girl went back to Rainbow Island to spend their honeymoon. We don't blame them; in fact (and here's a secret) after seeing "The Wings of the Morning" and Martin Johnson's Hulu-Hulu picture, which, somehow, seems a very appropriate addition to the bill, 50 per cent of us would like to try life on a desert island ourselves. Didn't you feel that way after reading "Treasure Island," or any other pirate tales of your youth?

The story concerns a man "cashiered" from the army in India because he had refused to "pass the buck" to where the blame rightfully belonged, and who thereafter obtains employment as a sailor and attempts to forget his disgrace. On the trip from India to England the boat runs into a storm, and is wrecked. William Farnum is the man, and Louise Lovely is the woman in the case—that is, the only one who counts, for the main part of the picture deals with the pair's adventures on a desert island, they being the sole survivors of the wreck.

GIRARD MUSICAL SHOW AT PANTAGES.

Harry Girard, who is well known in the local theatrical world, is putting on a clever tabloid musical comedy, "The Luck of the Totem," this week at Pantages Theater. The audience yesterday manifested its appreciation of his show, which has a neat plotlet, and melodious musical selections. Agnes Cain Brown is appearing with Mr. Girard, and a number of capable people make up the supporting company.

Joe Whitehead sings, dances, tells funny stories, and cuts up all manner of monkeyshines. His act is of the nut variety, and keeps 'em laughing all the time. Charles Mack and company add more comedy with their sketch, called a "Friendly Call." Cardo and Noll sing grand opera selections pleasingly. Bernivici brothers have a musical turn in a "Night in Raymond Wilbert is a and juggling expert.

Tony Moreno is featured in the first episode of a graph serial, and there are films of interest.

"Air Robbery" Continues.

"The Great Air Robbery" features the daring aviator, Locklear, continues to crowds, in its second week at Superba. The film contains usual and thrilling series of ventures, one of the most which is where Locklear from one plane to another in clouds. The supporting cast is ed by Francella Billington.

Polock and Nelson, are singing "Smile, Dear," in pleasing way, and the Al comedy, "Seeing Things," with Burns and Josephine Hill, ing.

Miss Stanley Honor Guest.

Helen Stanley, who will Trinity tonight, will be the prominent honor guest at the ular monthly dinner of the Club tomorrow evening. Wife former Chicago opera star her husband - manager, Charlton, and her accompanist Emil Zoeller. Mrs. J. M. Los Angeles violinist, will also special guest. The male the entertainment programme be a "community sing" of a type, arranged by Manager McCollum. The club will ladies' night entertainment ary 14, a special programme in preparation.

Miss Stanley's programme will include an unbackneyed of French, Italian, Russian English songs.

Lasky Leaves for East.

Jesse L. Lasky, first vice-dent of the Famous Players Corporation, left yesterday six weeks' stay in New York. This is one of his usual trips home office to confer with officials of the organization ous important matters.

Busy Days for Orchestra.

The Philharmonic Orchestra, Walter Rothwell directing, sent its first school programme the holidays at the Hollywood Thursday afternoon a programme for the elementary schools city will be given at Polytechnic auditorium; Friday evening chestra will go to Claremont for Pomona College, and afternoon there will be a programme at Trinity.

Colleen Moore Ill.

Colleen Moore has been to her home with a severe of tonsilitis for the past days. While the attending cian, Dr. S. A. Lewis, that her condition is by no ous, he visits her daily and dered that she must not leave residence for another week. The young screen star will start a picture Monday, but cessity has changed her plans.

Theaters—Amusements—Entertainments

MASON OPERA HOUSE— This Week Only
OLIVER MOROSCO OFFERS
Prices—Eves. ..50c to $2.00
Sat. Mat. ..... 50c to $1.50
Mat. Tomorrow, best seats $1
The Bird of Paradise
With Florence Rockwell and the FAMOUS SINGING HAWAIIANS
WEEK STARTING MONDAY, JANUARY 12
John Cort's Sensational Musical Success
FLO-FLO AND HER CHORUS
Perfect
SEATS THURSDAY, 9 A.M.
NIGHTS, 50c to $2.00. MATINEES WEDNESDAY AND SATURDAY, 50c to $1.50

MOROSCO THEATER— MATINEE THURSDAY
OLIVER MOROSCO PRESENTS
28th WEEK
WITH CLYDE FILLMORE AND ELEANOR WOODRUFF OF THOMPSON BUCHANAN'S IMMENSE HIT.
"CIVILIAN CLOTHES"
MATINEES, 10c TO 50c
EVENINGS, 10c TO 75c

MAJESTIC THEATER— MATINEE TOMORROW
THE WILKES STOCK CO., in
AARON HOFFMAN'S SCREAMINGLY FUNNY FARCE
"NOTHING BUT LIES"
A FROLICSOME TEAR-CHASER THAT'S CAUGHT THE TOWN
FIRST TIME IN LOS ANGELES
NIGHTS, 8:15: 25-50-75c. MATS. WED. AND SAT., 2:15: 25-50c
PHONES, 61133—PICO 585.

VERNON ATHLETIC CLUB
BOXING TONIGHT
MAIN EVENT
SAILOR FREEDMAN vs. ALLIE NACE
133 POUNDS
YOUNG BROWN vs. DANNY KRAMER
133 POUNDS
FOUR HIGH-CLASS PRELIMINARIES
DOYLE'S, 38TH AND SANTA FE.—General admission, $1.50 and $2.00; war tax extra. Section reserved for ladies. Take cars east on Seventh, or Vernon avenue cross-town.

ORPHEUM— ELIZABETH BRICE in "OVERSEAS REVUE"
The Best in Vaudeville
AL & FANNY STEDMAN "Piancopers"
WILL MORRISSEY and Co. of 20
CHAS. & HENRY RIGOLETTO
"GEORGIE" PRICE Geo. Edwards Juvenile
Swanson Sisters & Co. in "Around the World"
Orpheum Orchestra Concerts
MAUD LAMBERT & ERNEST R. BALL
Favorite Singer and Composer
Every Night at 8—15c to $1. Every Day at 2—15c to 75c.

TRINITY AUDITORIUM—
Grand Ave. at 9th. Phone Pico 3494
L. E. BEHYMER, Manager
Mme. HELEN STANLEY
AMERICAN LYRIC SOPRANO
Tonight 8:15
In an Unhackneyed Program of Songs.
Tickets, 75c to $2. On Sale Trinity Box Office.
"Her voice is of shimmering gold and yet smooth as velvet." —Chicago Herald.

PANTAGES VAUDEVILLE— MATINEE TODAY AT 2:30
TONIGHT AT 7:00 AND 8:30
"MEET ME AT PANTAGES"
A Tremendously Popular Show with HARRY GIRARD & CO. in the Musical Comedy, "The Luck of a Totem;" JOE WHITEHEAD, the Human Nut; CHARLES NACK & CO., comedy sketch; the Supreme Singers; CHARLES NACK & CO., comedy sketch; RAYMOND WILBERT, the unusual Juggler; Showing of Vitagraph's new serial, "The Invisible Hand," featuring Tony Moreno.

HIPPODROME VAUDEVILLE— NOW SHOWING
MONTAGU LOVE & JUNE ELVIDGE
In "THE STEEL KING"

DRAMA.

"BIRD OF PARADISE."

TULLY PLAY WELL PRESENTED AT THE MASON.

By Edwin Schallert.

The drowsy spell of sensuous melody, the fragrance of a tropical land suggested in scenery, word and action, the mighty clash of a fantasy of superstition with the reality of progress—how often has this glamorous pattern been woven before audiences at Richard Walton Tully's "The Bird of Paradise." There have been many Luanas—good, poor, and indifferent, and there have been many changes in the portrayers of Dr. Wilson, the beach comber, and the woman of enlightenment, but the permeating charm of the romance of Hawaii, and its princess, and its people hardly seems to vary, or lose aught of its reality, even though this is the ninth season of the play, now being given at the Mason.

There are so many motifs to Tully's theme that whoever you are or whatever your viewpoint, you are certain to feel the fascination or the scourging intensity of the ideas for which the characters stand, or the conflict resulting from the opposite viewpoints of the West and the East. First of all, there is the big motif of the division of the people into the two types, here personified in the two physicians—who are striving toward the light, and those who are stumbling toward the dark. Then there is the oncoming civilization represented by the sugar planter, and the primitive inhabitants whom he would drive as if with the lash. There is the American woman's vanishing coldness beneath the tropic sun; there is the Kanaka's faithful devotion to his princess.

But chiefly it is the subduing cadences of the music, and Luana's tragedy that are most real. They intrigue the deepest sentiment, because they come from that same source where feeling is like a spring flood unguarded by a civilizing barrier.

Florence Rockwell is the Luana of the present company. She is not an unfamiliar figure on the local stage, because she was with the stock company here at the then-Morosco's Burbank a few seasons ago, and she lends a very pronounced depth to her characterization of the princess. Miss Rockwell was never an actress, but she can feel a part and make it real, if she is in sympathy with the role, and in the case of Luana she is. Robert Brister, as the young doctor, gives an exception clear and well contrasted presentation; Miss Spring Byington lacks the coldness associated with Diana in the earlier scenes, and fits into the picture better toward the close. Brandon Evans also shows a lack of finesse in his earlier scenes as the beach comber while sustaining the impression of the man who succeeded in coming back to his place in the world. The characterization of the priest by John Sumner, Mahummahu by Rose Watson, and those of T. C. McDonough and Carrie Weller as the missionary and his wife, Harold Skinner and others all added to the vividness of the picture. The music was as usual penetrating in its charm.

MARY MAC LAREN STAR AT VICTORY.

It sounds like the wrath of a nation descending upon an innocent example of girlhood—doesn't it? You know what "it" is—"The Pointing Finger," Mary MacLaren's current production, now being shown at the Victory.

But it isn't.

"The Pointing Finger" is merely the enjoyable tale of a little orphan asylum slavey who runs away with the matron's new dress and seeks employment in the great city. She finds it after dozens of attempts, as first and only assistant to Prof. Saxton, biologist (or bug chaser.)

Incidentally, Mary left the asylum the same night the crook of the story made away with $10,000 from the matron's safe. Mary was naturally suspected of the theft. But you and I know the truth, the whole truth, and nothing but the truth. We are well aware that the real thief is no one other than the head of the asylum himself, and our pleasure is great when the "bug chaser" unveils the real character of this supposedly honest man at the end.

Dave Butler is the handsome hero. We don't admire him one bit, near the end, for he actually believed that Mary had stolen the money. However, she finally forgave him, and it is probably best that we should do the same.

Neal Hart and his gang of wild and woolly westerners in "Sands of the Desert," and Lyons and Moran comedy are also on the bill.

OVERSEAS REVUE HAS REAL ZIPPY FLAVOR.

Any act that comes along with the stamp of approval of the American Expeditionary Forces has about five chances out of six of going big with the vaudeville public. Because the hardest audience to play to in the world is an assemblage of soldiers. With all this in its favor, it was hardly to be expected that Elizabeth Brice's "Overseas Revue," with clever Will Morrissey furnishing the laugh jazz, would prove a flivver. And it wasn't. Quite the contrary, it was brimful of entertainment.

They have everything in the show from a hard-boiled M.P. down to "Ashes to Ashes." The revue is the most characteristic I have seen. It has the real atmosphere of the life abroad, just pleasantly exaggerated. Everything to make the soldier glad, from the line about a fine sight being a boatload of sergeants sinking, to the troubles of ordering a meal in a parle vous restaurant.

Elizabeth Brice is just the kind of an entertainer you would have liked to have heard across the water, with a pleasant and sympathetic personality, plus genuine cheeriness and sparkle. Morrissey stops the show with his songs and imitations, and keeps the audience mirthful all the time he is on the stage. Other people who fill the piece with life are Jeannette Tourneur, Ernest P. Young, Harold Whalen, Blanche Latell. It's a big act, and don't get discouraged because it seems to start at a slow tempo, because it livens up as soon as Morrissey appears.

Al and Fanny Stedman have a novel act that may hail from Brazil and may be from Hoboken, but it is there! They're both of the best.

James H. Cullen is just as suave as ever, and just as generous with his humor and parodies, one of the best and most timely of which is "Java." You can guess the tune and also that the new version is on prohibition.

Charles and Henry Rigoletto have a whole show of their own, with the Swanson sisters supplying yodeling and song and dance numbers. The "Italian Street Musicians" episode

PLANS POPULAR OPERA.

Unique Scheme is Broached by Gotham Musical Man.

[EXCLUSIVE DISPATCH.]

NEW YORK, Jan. 5.—Grand opera, minus the tinsel and expensive nonessentials is to be produced in New York at motion picture prices. Moreover, it is hoped to make the works of the greatest composers as sung by gifted singers as common as the movies. Such is the plan of Josiah Zure, former conductor of the Manhattan Opera Company, and Julius Hopp, a musical devotee, as announced yesterday.

The project includes the presentation of well-known operas in public schools with musical students in the important roles. It is hoped first to give an opportunity to young men and women to appear in opera before they have reached the heights of fame and success demanded by the great opera companies. Also it is expected to make opera popular among those who seldom have an opportunity to attend the regular performances of the high-priced companies.

It is expected to charge a nominal admission to cover a part of the expenses, the deficit to be met by Mr. Zure.

MRS. RINDGE PROTESTS.

Mrs. May K. Rindge, through her representative, protested to the Board of Supervisors yesterday against the proposed road into Pacoima Canyon, running over any portion of the road she owns there. The importance of the road being shown by Purchasing Agent Plummer and the further fact that only a small portion of the Rindge holdings will be taken by the road, the Supervisors denied the protest.

TO BOOST EGG CROP.

Chamber of Commerce Expert Ready to Give Advice Free.

Beginning today, L. F. Boyce, an expert poultryman, will be in the agricultural department of the Chamber of Commerce from 9 until 3 o'clock, Tuesday and Thursday of each week, for consultation. His advice, free, is at the disposal of every resident of Los Angeles and vicinity who has any problems to solve with poultry raising.

Mr. Boyce is proprietor of a chicken ranch in Laurel Canyon, which he will use for practical demonstrations of poultry raising on city lots.

Legal.

Annual Meeting of Stockholders.

The annual meeting of the stockholders of the Los Angeles Gas and Electric Corporation will be held at the company's office, No. 445 South Hill street, Los Angeles, Cal., on Wednesday, the 28th inst., at 2:00 o'clock p.m., for the purpose of electing a board of seven directors to serve for the ensuing year, and until their successors shall have been elected and qualified, and also to transact such other business as may be presented for their consideration.

T. P. McCREA, Secretary.

Los Angeles, Cal., January 6, 1920.

Annual Meeting of Stockholders.

The annual meeting of the stockholders of the Los Angeles Gas and Electric Company will be held at the company's office, No. 445 South Hill street, Los Angeles, Cal., on Wednesday, the 28th inst., at 2:45 o'clock p.m., for the purpose of electing a board of five directors to serve for the ensuing year, and until their successors shall have been elected and qualified, and also to transact such other business as may be presented for their consideration.

T. P. McCREA, Secretary.

Los Angeles, Cal., January 6, 1920.

Annual Meeting of Stockholders.

The annual meeting of the stockholders of the Los Angeles Lighting Company will be held in the company's office, No. 645 South Hill street, Los Angeles, Cal., on Wednesday, the 28th inst., at 2:15 o'clock p.m., for the purpose of electing a board of five directors to serve for the ensuing year, and until their successors shall have been elected and qualified, and also to transact such other business as may be presented for their consideration.

T. P. McCREA, Secretary.

Los Angeles, Cal., January 6, 1920.

Annual Meeting of Stockholders.

The annual meeting of the stockholders of the Los Angeles Ice & Cold Storage Company will be held at the company's office, No. 645 South Hill street, Los Angeles, Cal., on Wednesday, the 28th inst., at 2:30 o'clock p.m., for the purpose of electing a board of five directors to serve for the ensuing year, and until their successors shall have been elected and qualified, and also to transact such other business as may be presented for their consideration.

T. P. McCREA, Secretary.

Los Angeles, Cal., January 6, 1920.

7% First Mortgages
Ranging from $1,000.00 to $3,500.00
Secured by new residence property in southwest section of city on a basis that makes them comparable by savings banks.
An Additional Security
We hold a Trust Deed providing monthly payments to include interest and first mortgage taxes and insurance. Interest is remitted when due by this company, eliminating the annoyance of collection, etc.
The Financial Standing
of each mortgagor has been investigated before mortgage was signed.
Further information in regard to properties given upon request.
Bond & Mortgage Dept.
Los Angeles Investment Company
INVESTMENT BUILDING
Main 8647

LOUISIANA OIL BULLETIN
Map of the Louisiana Oil fields, and four 7-column pages of live facts from the oil fields. Come up to Dec. 1st. Call and get a copy, or drop us a postal and it will be mailed to you, free.
BAILEY, HALL & CO.
Investments.
930-4-6 Citizens Natl. Bank Bldg., Los Angeles. Phone 62174. Cable.

AMERICAN SECURITIES CO.
Linseed Oil .....Very Cheap
Peerless Oil 3¼c
Trojan Oil 11c
Richfield Consolidated .Snap
Continental O. & R. ...Bid
Calif. New Mexico ...$1.00
Frank Oil $1.00
WILL BUY
Richfield Yorba
Lakeview No. 2
423 Story Bldg. Pico 3304.

Advance
The drills of over a dozen Companies in TEXAS, are getting closer to the oil sands, about 5 miles from our leases, and everyone expects they will BRING IN a gusher.
When this happens, or any of the nearby producers, JOHNSON COUNTY will jump from $100 an acre and upwards. You can buy now for $50 an acre. Owing to tremendous activity and the great "jump" in prices of leases we are offering at present price at close of business, Thursday, January 8th, at a price in blocks of 5, 10 and 40 acres, after which price we consider JOHNSON COUNTY the best bet in oil today.
Buy today at $20 and your holdings will almost double over night.
Send in your order or call at the office for further information.
MACKENZIE
208 CITIZENS' NAT'L. BANK BLDG.
Phone 12425 LOS ANGELES

...hood brothers have a colorful musical ...ture in a "Night in Venice" ...raymond Wilbert is a hoop-rolling ...nd juggling expert.

Tony Moreno is featured in the ...rst episode of a promising Vitagraph serial, and there are other ...ing of interest.

...Air Robbery" Continues.

"The Great Air Robbery," which ...atures the daring aviator, Ormer Locklear, continues to draw large ...rowds, in its second week at the ...sperba. The film contains the ...sual and thrilling series of sky ad...entures, one of the most notable of ...hich is where Locklear changes ...om one plane to another in the ...louds. The supporting cast is head...d by Francelia Billington.

Pollock and Nelson, vaudevillians ...re singing "Smile, Dear," in a ...leasing way, and the Al Reeves ...omedy, "Seeing Things," with Neal ...urne and Josephine Hill, is amus...g.

...ffice Stanley Honor Guest.

Helen Stanley, who will sing at ...rtality tonight, will be the most ...rominent honor guest at the regu...ar monthly dinner of the Gamut ...lub tomorrow evening. With the ...ormer Chicago opera star will be ...er husband-manager, Loudon ...harlton, and her accompanist, ...mil Enoller. Mrs. J. M. Douglas, ...os Angeles violinist, will also be a ...pecial guest. The main feature of ...he entertainment programme will ...e a "community sing" of a new ...ype, arranged by Manager C. B. ...eCollum. The club will hold its ...adies' night entertainment Janu...ry 14, a special programme being ...n preparation.

Miss Stanley's programme tonight ...ill include an unhackneyed series ...f French, Italian, Russian and ...nglish songs.

...asky Leaves for East.

Jesse L. Lasky, first vice-president of the Famous Players-Lasky ...orporation, left yesterday for a ...ix weeks' stay in New York City. ...his is one of his usual trips to the ...ome office to confer with other officials of the organization on various important matters.

...any Days for Orchestra.

The Philharmonic Orchestra, with ...Walter Rothwell directing, will present its first school programme on the holidays at the Hollywood High ...Thursday afternoon a programme ...of the elementary schools of the ...ity will be given at Trinity Auditorium; Saturday evening the orchestra will go to Claremont to play ...for Pomona College, and Sunday ...afternoon there will be a popular ...programme at Trinity.

...olleen Moore Ill.

Colleen Moore has been confined ...to her home with a severe attack ...of tonsilitis for the past several ...days. While the attending physician, Dr. S. A. Lewis, announced that her condition is in no way serious, he visits her daily and has ordered that she must not leave the ...residence for another week at least. The young screen star wanted to ...start a picture Monday, but as necessity has changed her plans.

...nts —Entertainments

...is Week Only
OLIVER MOROSCO OFFERS
...e Bird of Paradise
FAMOUS SINGING HAWAIIAN
...ONDAY, JANUARY 12
...AND HER
...O - Perfect 36
CHORUS
...RSDAY, 9 A.M.
...DNESDAY AND SATURDAY. No ...
MATINEE THURSDAY
...SCO PRESENTS
...VEEK
...ND ELEANOR WOODRUFF.
...ANAN'S IMMENSE HIT,
CLOTHES"
10c TO 50c
10c TO 75c
MATINEE TOMORROW 2:
STOCK CO., in
...RAMINGLY FUNNY FARCE
BUT LIES"
...E THAT'S CAUGHT THE TOWN.
...LOS ANGELES
...T. WED. AND SAT., 2:15; 25-50c.
...123—PICO 543.
...LUB
TONIGHT
...EVENT
...AN vs. ALLIE NACK
...OUNDS
...S. DANNY KRAMER
...OUNDS
...SS PRELIMINARIES
...General admission, 50c; reserved, 65c; ...tion reserved for ladies. This Week Only ...rom cross-town.
...BRICE in "OVERSEAS REVUE"
With
...MORRISSEY and Co. of 20
...RT RIGOLETTO CARTMELL & ...
...ce & Co. in ...
...the Scale" ...
ERNEST R. BALL
...and Company
...at 2—15c to 75c. Phone: 14471—
...Mme.
...TANLEY
...IC SOPRANO
...rogram of Songs.
...e Trinity Box Office.
...ering gold and yet
—Chicago Herald.
MATINEE TODAY AT 2:30
TONIGHT AT 7:00 AND 9:00
"MEET ME AT PANTAGES"
...RT GIRARD & CO. in the Musical Comedy ...HEAD, the human suit; CARLOS & ...Co., comedy sketch; BERNIVICI BROS., ...ERT, the unusual fellow; comedy cartoon ...Head," featuring Tony Sarg's Marionettes.
...VILLE— NOW SHOWING
& JUNE ELVIDGE
...TEEL KING"

TO BOOST EGG CROP.

Chamber of Commerce Expert Ready to Give Advice Free.

Beginning today, L. F. Boyce, an expert poultryman, will be in the agricultural department of the Chamber of Commerce from 9 until 4 o'clock, Tuesday and Thursday of each week, for consultation, advice, free, to all the disposal of every resident of Los Angeles and vicinity who has any problems to solve with poultry raising.

Mr. Boyce is proprietor of a large ranch in Laurel Canyon, which he will use for practical demonstrations of poultry raising on his farm.

Legal.

Annual Meeting of Stockholders.

The annual meeting of the stockholders of the Los Angeles Gas and Electric Corporation will be held at the company's office, No. 445 South Hill street, Los Angeles, Cal., on Wednesday, the 28th day of January, 1920, at 2:00 o'clock p.m., for the purpose of electing a board of seven directors to serve for the ensuing year, and to hear their successors shall have been elected and qualified, and also to transact such other business as may be proper for their consideration.

T. P. McCREA, Secretary.
Los Angeles, Cal., January 6, 1920.

Annual Meeting of Stockholders.

The annual meeting of the stockholders of the Los Angeles Gas and Electric Corporation will be held at the company's office, No. 445 South Hill street, Los Angeles, Cal., on Wednesday, the 28th day of January, 1920, at 2:00 o'clock p.m., for the purpose of electing a board of five directors to serve for the ensuing year, and until their successors shall have been elected and qualified, and also to transact such other business as may be proper for their consideration.

T. P. McCREA, Secretary.
Los Angeles, Cal., January 6, 1920.

Annual Meeting of Stockholders.

The annual meeting of the stockholders of the Los Angeles Lighting Company will be held in the company's office, No. 445 South Hill street, Los Angeles, Cal., on Wednesday, the 28th day of January, 1920, at 2:15 o'clock p.m., for the purpose of electing a board of five directors to serve for the ensuing year, and until their successors shall have been elected and qualified, and also to transact such other business as may be proper for their consideration.

T. P. McCREA, Secretary.
Los Angeles, Cal., January 6, 1920.

Annual Meeting of Stockholders.

The annual meeting of the stockholders of the Los Angeles Electric Company will be held at the company's office, No. 445 South Hill street, Los Angeles, Cal., on Wednesday, the 28th day of January, 1920, at 2:45 o'clock p.m., for the purpose of electing a board of five directors to serve for the ensuing year, and until their successors shall have been elected and qualified, and also to transact such other business as may be proper for their consideration.

T. P. McCREA, Secretary.
Los Angeles, Cal., January 6, 1920.

7% First Mortgages
Ranging from $2,000.00 to $3,500.00
...ured by new residence property in southwest section of city, on a basis that makes them desirable for savings banks.
Additional Security
...ded a Trust Deed providing ...ly payments to include interest ...d mortgage taxes and insurance, ...hich is remitted when due by this company, eliminating the annoyance of collection, etc.
The Financial Standing
...of the mortgagor has been investigated before mortgage was signed. ...Further information in regard ...to property given upon request.
...Bond & Mortgage Dept.
Los Angeles Investment Company
...INVESTMENT BUILDING
Main 8647

LOUISIANA OIL BULLETIN

...Issue of the Louisiana Oil ...Publishing Co. gives the ...latest and most accurate ...information on the Louisiana oil fields. Complete ...list of companies and securities. Call and get a ...copy, or drop us a postal and it will be mailed you free.

...LEY, HALL & CO.
...Chamber Com. Bank Bldg.
...Phone 60174. Calif.

...ICAN SECURITIES CO.

...per Oil	....Very Cheap
...ion Oil	.....3¼c
...ial Consolidated	.....11c
...ional O. & R.	...Snap
..., New Mexico	...Bid
...k Oil	...$1.00
	.....$1.00

WILL BUY
...Richfield
Yerba
...Lakeview No. 2
...Story Bldg. Pico 3304.

RAIL CHANGES COMING SOON.

Return of Lines to Private Ownership is Reason.

Santa Fe Promotes Local Men to Vacated Posts.

New Appointments on Salt Lake are in Offing.

Sweeping changes in the management of the three steam railroads having terminals here are contemplated with the return of the lines to private ownership by the government, March 1. The earliest changes have been announced by the Santa Fe, due to the retirement of E. P. Ripley as president.

W. B. Storey of Chicago has been made president of the company, and A. G. Wells, long general manager of the coast lines, and a conspicuous figure in railroad circles here for twenty-two years, has been made vice-president in charge of operation, with offices in Chicago. He expects to go there within a week to assume his new duties.

In the local offices, I. L. Hibbard, who has been assistant general manager, will succeed Mr. Wells as general manager, and J. R. Hitchcock, superintendent of the San Bernardino division, will step into Mr. Hibbard's former position as assistant general manager. R. H. Tuttle, superintendent of the Albuquerque division, with headquarters at Winslow, Ariz., will become superintendent of the San Bernardino division. William Mathie, former trainmaster at San Bernardino, has been made superintendent at Winslow. J. D. McCully, former trainmaster at Bakersfield, becomes trainmaster at San Bernardino, in place of Mr. Mathie, and A. R. Woods comes from Winslow, Ariz., to take the position formerly occupied by Mr. McCully.

Second Vice-President J. Ross Clark stated yesterday that the Salt Lake Route has a number of executives to replace as soon as the road is turned back to the company, but that the appointments may not be announced for a month or six weeks, since the men have not yet been chosen.

ON SOUTHERN PACIFIC.

It was recently announced that William Sproule, who resigned from the presidency of the Southern Pacific two years ago to become regional director of the Railroad Administration, has resigned from that position to resume his former position with the Southern Pacific. Paul Shoup, now vice-president of the Southern Pacific and president of all its electric lines and other subsidiaries, is expected to remain with the company in a high offical capacity and close to Mr. Sproule, the probability being that he will be in charge of his present work, even if his official title should be changed.

H. B. Titcomb, vice-president of the Pacific Electric, stated yesterday that he knew of no proposed changes in the official family of his company as a result of peace-time organization by the Southern Pacific, the owning company.

Another change of great interest to local railroad men is the announcement that Gerritt Fort, for many years passenger traffic manager of the Union Pacific system, has resigned from that position to become vice-president of the Boston and Maine Railway. He has already assumed his new duties. Mr. Fort is one of the best and ablest railroad men of the West.

IS A WESTERNER.

The rise of A. G. Wells to the position of vice-president of the great Santa Fe system is another triumph for western initiative. Mr. Wells was born in Canada in 1861. He did his first railroad work as a machinist's apprentice, in the shops of the Kansas City, St. Joseph and Council Bluffs Railroad at St. Joseph, Mo., in 1876. Four years later he was a clerk in the mechanical department, and shortly afterward became clerk to the purchasing agent of the Atlantic and Pacific Railroad. In June, 1882, he was made chief clerk to the superintendent of the Atlantic and Pacific, at Albuquerque. Later he served for a time as trainmaster of the road.

In October, 1886, he became assistant general manager of the Ohio and Mississippi Railroad, and in January, 1890, he made another change, becoming general superintendent of the Ohio, Indiana and Western Railroad.

Mr. Wells became connected with the Santa Fe in 1893 as assistant to the vice-president of the road. In the course of a few years he was chosen as general superintendent of the Atlantic and Pacific Railway. Then he became general superintendent of the Southern California Railway, and the San Joaquin and San Francisco Railway. All of these lines were branches of the Santa Fe. Since 1901 he has been general manager of these lines, with headquarters in this city. He is a member of the Pacific Union Club of San Francisco, the Cuyamaca Club of San Diego, and has been president of the California Club of this city.

MOTHER FRIGHTENS BILLIE'S BEDFELLOW

(LOCAL CORRESPONDENCE.)

VENICE, Jan. 5.—Believing that he was bringing his kitten indoors out of the frosty night, Billie Anderson of East Venice skipped from his bed last night and picked up something soft and furry that had been scratching at the front door. He then climbed back in bed with his companion that nestled and went to sleep in a most pussy-like manner. The two spent the long night hours peacefully wandering in the land of dreams. When morning came and Billie's mother, Mrs. C. A. Anderson, came to call her young son, a brown and grey squirrel leaped from the bed and out through the open window.

PIONEER SOCIETY TO DISCUSS MISSIONS.

The restoration of California missions will be the chief topic for discussion at the meeting of the Pioneer society tomorrow night at 321 South Main street.

The speakers will be Dr. William Wenzlick, president of the society; Col. John L. Slaughter, first vice-president; Mrs. Emma S. Gillette, second vice-president; Judge Hewitt, third vice-president; William A. Spaulding, treasurer; August Wackerbarth, recording secretary, and Joseph Mesmer, financial secretary. Other speakers include Maj. S. H. M. Byers, Miss Virginia Calhoun, Miss Laura C. Cooley, of the Public Library; Miss Paula E. Dunningan, chairman of the Los Angeles District of the California History and Landmark Society, and Dr. Francis M. Parker.

HIT BY AUTO, MAY DIE.

"Didn't See Him," Declares Driver of Machine.

Possibly fatal injuries were sustained by Fred Brugge, a blacksmith, 36 years of age, living at 897 East Fifty-second place, when he was knocked from his bicycle to the asphalt by an automobile driven by L. A. Forsythe at Fifty-second place and Central avenue last night. At the Receiving Hospital he was found to have sustained a broken collar bone, possible internal injuries and numerous lacerations.

Mr. Forsythe, who has a tailor shop at Long Beach, but lives at 1415 East Fifty-seventh street, this city, said he failed to see Mr. Brugge in time to avert the accident. He was questioned by Detective Sergeants Bean and Smith, but was later released pending the outcome of Mr. Brugge's injuries. Mr. Brugge was later taken to the Angelus Hospital.

DISTRIBUTES PROFITS.

Bakery Company Ready to Share Earnings with Workers.

Under its profit-sharing plan the Holsum Bakery on January 15 will divide the 1919 earnings of the company with its employees. Three years ago a plan was instituted whereby every employee for one year or more shares in the annual profits of the company on a basis of both term of service and salary for one year.

NEW PRESIDING JUDGE.

Chambers Takes Richardson's Place in Police Court Work.

Police Judge Chambers was yesterday elected presiding judge of the police courts for the year of 1920 at the annual meeting of the five police judges. The position of presiding judge was held during 1919 by Police Judge Richardson, who retires in favor of Judge Chambers.

Following the election of a presiding judge, the matter of reopening the police court at University Police Station was brought up by Police Judge Crawford and laid over for one week.

HAS TO CHANGE PLAN.

In the process of widening Fries avenue, between Anaheim street and the Inner Bay Exception Line, the City Engineer reported to the City Council yesterday, it is found that a three-story concrete warehouse of heavy construction, located at the southwest corner of C street and Fries avenue, will have to lose a portion of a foot if the original plan is followed. He recommended a narrowing of the street so as to leave the building intact. The Council consented to this arrangement, ordering the engineer to prepare the necessary ordinance.

READY TO FACE CHARGE.

Jo Williams, who is wanted in Olympia, Wash., on the charge of conspiring, with James J. Read, to extort money in prosecutions for violations of the war-time prohibition law, was arraigned before U. S. Commissioner Long yesterday and ordered sent north for trial. Read some time ago pleaded guilty and was given a term in the Federal penitentiary at McNeill's Island. Williams said he was anxious to get back, and would institute no proceedings to bar the way.

A FREE demonstration on your own car. Keaton Non-skids will stop your skidding.

HAVE you "The Luck of the Irish?"

JAIL TO KEEP HIM IN STATE.

Behind on Alimony, Says He may Travel, but Judge Decides He Won't.

On the ground that he is ill and unable to work, Albert L. Schneider sought in Judge Crail's court yesterday to have an order for alimony set aside. Mrs. Margaret M. Schneider, who recently won a divorce and alimony, testified that Mr. Schneider was preparing to leave the State. When asked if this was so, Mr. Schneider replied:

"I don't know; I guess I might or I might not."

"Well, you might not," returned the court, as he sentenced him to jail for five days for contempt.

FIX THREE BAILS IN CAR SHOOTING CASE.

MAN WHO WOUNDED WIFE AND TWO OTHERS APPEARS IN COURT THRICE.

Raymond C. Potter, who wounded his wife, Mrs. Wilda E. Potter, Miss Barbara Williams and O. Fitzpatrick when he fired a revolver on a Venice car near Culver City, December 28, was arraigned in the court of Justice McDonald in Venice last night on a charge of assault with intent to commit murder.

He was not asked to plead and a preliminary hearing was set for January 17. Bond was fixed in the sum of $2500 which had not been furnished up to a late hour last night, although it was said fellow-employees with whom he worked on the Pacific Electric Railway were making an effort to raise the amount.

Potter was taken into court on a warrant based on an affidavit signed by his wife, who is still in a dangerous condition in St. Catherine's Hospital, Santa Monica. Miss Williams is said to be rapidly improving and so is Mr. Fitzpatrick, who is at his home in San Pedro.

Three different bails were set in the case of Potter. In a habeas corpus proceeding, Judge Craig fixed bail at $2500. Justice Palmer placed it at $10,000 when Potter was arraigned before him for assault with intent to murder, and Justice McDonald fixed it at $2500. It is presumed that the Superior Court ruling will apply.

TWO ARE CONFIRMED.

Treat Appointment Is Held Up; Mother of Chairman is Ill.

By unanimous vote, the City Council yesterday confirmed the Mayor's reappointments of George I. Cochran and William Lacy to the Municipal Efficiency Commission. No other confirmations of appointments were acted upon, although several are awaiting such action.

The full term of Owen McAleer as member of the Board of Public Works expired at noon yesterday but he will continue to serve until his successor is qualified by confirmation by the Council. Although the Mayor has appointed Charles H. Treat, chief deputy City Auditor, to the post on the Board of Public Works, the Council referred the matter to its Public Works Committee, and that committee has not yet reported back to the Council.

Members of the committee yesterday stated that it had taken no action, because of the absence of its chairman, Councilman Wheeler, who has been detained at home for several days because of the serious illness of his mother.

PLAN FOOT BRIDGE TO SAFEGUARD CHILDREN.

Councilman Farmer yesterday called the especial attention of the Council to the urgent demand of residents of Harmon for the construction of a foot bridge in connection with the automobile bridge across the Arroyo Seco at Avenue 60. The vehicle passage is narrow, but school children have to use this as a means of reaching the public schools, and it is declared their lives are endangered by the vehicle traffic at this point. The City Engineer estimates that the footbridge would cost not to exceed $1300, and the matter was sent to the Public Works Committee to start the proper action to provide for its construction.

IMPERSONATED OFFICER?

W. J. Dorsey was held in $1000 bond before U. S. Commissioner Long yesterday, on the charge of impersonating an officer of the internal revenue service. It is asserted that Dorsey was found prowling around in the halls of the Hayward Hotel, and when taken into custody said he was a Federal officer, looking for certain evidence.

WANT A LION? HERE'S CHANCE.

Official Hunt Arranged in Santa Barbara, Ventura; Renew Coyote Pay.

[EXCLUSIVE DISPATCH.]

SANTA BARBARA, Jan. 5.—A lion hunt under official auspices is to be held in Santa Barbara and Ventura counties at an early date. Jay C. Bruce of Berkeley, State lion hunter, is due here next week to organize it. This afternoon the Supervisors, answering the appeal of cattlemen who are meeting serious loss by coyotes and lions, restored the coyote bounty enactment. Lions and coyotes are said to be increasing in numbers in the farming and mountain sections, and for this reason the official hunt is planned.

PHELAN FLAYS THE JAPANESE.

(Continued from First Page.)

government of Hawaii by a commission of five men appointed in Washington, to control the Japanese situation there. He also said he hopes the Japanese do spread rapidly to other States, as only in that way, he thinks, can people east of the Rockies be awakened to the danger which confronts the nation. "The proposition is too big for California to handle alone," he said, "but it can be handled by the American people if Congress can be impressed with the seriousness of the situation."

In a petition filed with the Board of Education the Gardena Valley Chamber of Commerce urges that the Japanese and American school children in the Gardena Valley be sent to different schools. The petition is signed by J. Overman, secretary of the Chamber of Commerce.

The commercial body declares that there are so many Japanese children in the schools that persons living in the valley are planning to leave because their children have to attend the public schools there. It is also charged that the presence of so many Jap children in the schools is keeping prospective settlers from the valley. The constant increase in Japanese residents is declared to be menacing the schools there.

What Do You Consider a GOOD Oil Investment?

1—Is it an Opportunity to Realize BIG RETURNS upon a SMALL Investment?

2—Is it a Maximum of SAFETY for the Money you Invest?

If these are the conditions which you seek, then "RICHFIELD CONSOLIDATED," with its finely located lease in the midst of a great gusher district, the unquestionable high business caliber of its officers and directors and its unusual prospects for splendid success is worthy of your serious consideration.

STUDY THIS MAP—THEN ANALYZE THE FACTS

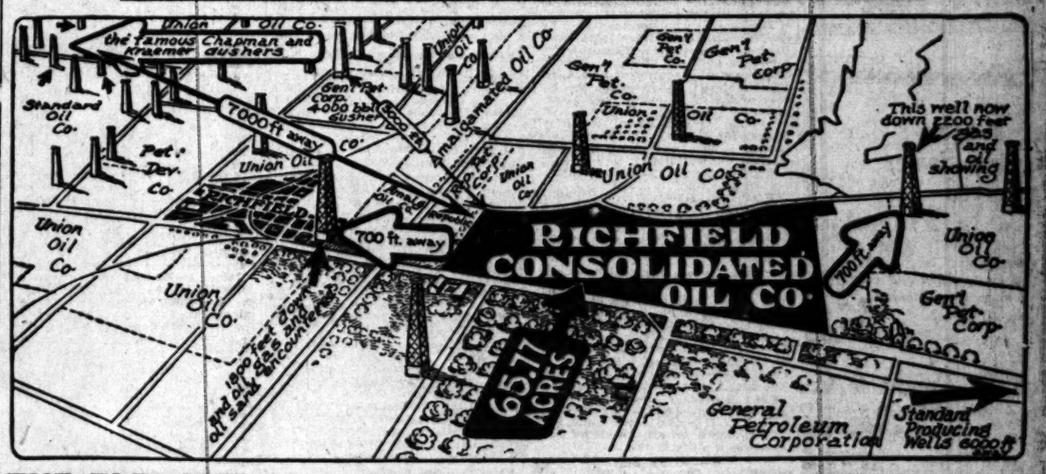

THE ELEMENT OF SAFETY:

(a)—The Richfield Consolidated Oil Company is a California corporation, owning a lease on California oil lands and operating under California's rigorous and exacting corporation laws.

(b)—The Richfield Consolidated lease of 65.77 acres is less than a quarter of a mile from the town of Richfield and in the midst of the new and wonderful Richfield gusher district, where FIVE wells are producing approximately a HALF MILLION barrels of oil a month.

(c)—Practically every foot of land in the entire Richfield district is controlled by old, established oil companies—the "big" companies that base their operations upon years of experience. The Richfield Consolidated lease is the BIGGEST "independent" company lease in the entire field. This lease is surrounded on ALL FOUR SIDES by such old established companies as the Union, the General Petroleum, the Amalgamated and the Republic Petroleum Corporation.

(d)—In THREE directions from the Richfield Consolidated lease and ONLY SHORT DISTANCES AWAY are big, producing GUSHER wells. A little over a mile away is the famous Chapman gusher—a 5000-barrel well, which since its discovery last March has produced a MILLION AND A HALF DOLLARS' worth of oil. Approximately 3000 feet away is the new General Petroleum 4000-barrel gusher.

(e)—The personnel of the Richfield Consolidated officers and directors is one of its best recommendations as a field for investment. In every instance these officers are highly successful and representative business men—NOT SPECULATORS or PROMOTERS—but men who BELIEVE IMPLICITLY in the future of the company.

THE OPPORTUNITY FOR FORTUNE:

(f)—The Richfield Consolidated is now offering a limited amount of its Capital Stock at ONE DOLLAR per share, par value. All stock is equally profit-sharing and there is no "preferred stock."

(g)—More than 75,000 shares of stock of the Richfield Consolidated already has been taken by people living in Orange County, California, where the company's lease is located—by people who live in the vicinity of the great Richfield gusher district and who KNOW the wonderful possibilities of the Richfield Consolidated Company's lease.

(h)—Eminent geologists believe that the entire Richfield district is underlaid by a vast subterranean "sea of oil." These same geologists and many oil men of long experience also express the belief that the really BIG oil pool in the Richfield district has not yet been tapped.

(i)—Wells are now being PUT IN on ALL FOUR SIDES of the Richfield Consolidated lease.

(j)—One of these wells, LESS than 300 yards away, already has encountered gas, oil and oil sand in reaching a 1500-foot depth. On our eastern boundary—approximately 700 feet away—the Union Oil Company's well has encountered both oil and gas up to a 2200-foot depth.

(k)—Should either of these wells prove up to expectations and turn out to be gushers, Richfield Consolidated stock undoubtedly would jump from $1 to $10 a share overnight.

(l)—The Richfield Consolidated Company is now receiving COMPETITIVE bids for derricks and well drilling machinery and WILL COMMENCE ACTUAL DRILLING AT THE EARLIEST POSSIBLE MOMENT.

(m)—Officers and directors of the Richfield Consolidated Company do not receive any SALARIES or remuneration of any kind for their services.

(n)—EVERY DOLLAR paid in for stock of the Richfield Consolidated Company will be used for ACTUAL development work and the benefit of stockholders.

A CONSERVATIVE INVESTMEN T FOR CONSERVATIVE PEOPLE

Richfield Consolidated Oil Co.

(State Corporation Commissioner's Permit No. 3438)

910-911 Haas Bldg.
Seventh and Broadway

Phone Broadway 7676

Opposite Bullock's
LOS ANGELES, CAL.

Officers and Directors

ROBERT M. SHEARER..President
W. R. DICKINSON..Vice President
F. W. BLANCHARD....Treasurer
J. M. HARLAN.....Secretary
E. J. MARKS. .....Director

OPEN EVENINGS UNTIL 9 O'CLOCK

This company reserves the right to reject any subscriptions and to withdraw its stock offering at any time.

RICHFIELD CONSOLIDATED OIL CO.,
910-911 HAAS BUILDING,
LOS ANGELES, CAL. ..... 19.....

I enclose herewith.....
for.....Shares of the Capital Stock of the Richfield Consolidated Oil Company of California, par value One ($1.00) Dollar per share.
Name .....
Street .....
City..... State..... Times

Advance In Price

The drills of over a dozen Companies in JOHNSON COUNTY, TEXAS, are getting closer to the oil sands every day. One company is but 5 miles from our leases, is down over 2300 feet and confidently expects they will BRING IN A GUSHER at 3000 to 3200 feet.

When this happens, or any of the other drilling Companies get production, JOHNSON COUNTY LEASES will be cheap at $50 per acre and upwards. You can buy these leases TODAY for $20 per acre. Owing to tremendous activity in the field and consequent "boom" in prices of leases we are withdrawing our $20 an acre offer at close of business, Thursday, January 8th. On Friday next prices will be $30 per acre in blocks of 5, 10 and 40 acres. After that we consider JOHNSON COUNTY acreage the safest investment we can offer you at any price.

Your order at $20 and your holdings will increase 50% in value almost over night.

Send in your order or call at the office, phone or write for further information.

MACKENZIE & CO.
308 CITIZENS' NAT'L. BANK BLDG.
LOS ANGELES
Office Open Thursday Evening.

NEWS ITEM

Dispatch received today states China has purchased 115 tons of copper wire from U. S. Also reported that South America is buying large quantities of copper.

UNION OIL
ASSOCIATED OIL
MASCOT OIL
UNITED OIL

The excellent condition of the oil market—with prices advancing in some of the Northern and Eastern oil fields—may have a decidedly beneficial effect on the above active issues. A complete analysis of any of these securities will be sent free upon request.

Private Wire Service With San Francisco, New York And Other Markets

For Information call 69181, Station 5. For Quotations call 69151, Station 6.

Prompt and Efficient Service

A. W. COOTE
Stock and Bond Broker
Member
Los Angeles Stock Exchange
San Francisco Stock Exchange
614 South Spring St.
237 E. First Street, Long Beach, Cal.
Tel. 69151 Main 4117

WE RECOMMEND FOR JANUARY INVESTMENTS

Globe Grain and Milling Pfd. to net 6½%.
Goodyear Tire Pfd. to net 7%.
Pacific Cotton Mills Pfd. to net 7½%.
Pac. Gas & Elec. Pfd. to net 6¾%.

Tax Exempt in California.
Call—Write—Telephone.

Howard G. Rath Company
Established 1909
Investment Securities
Members L.A. Stock Exchange
Security Bldg. Los Angeles
Telephone 62364

San Joaquin Light & Power Preferred

Stock at present market yields about 8 per cent. Company's large development campaign and increasing earnings indicate prosperous future.

Descriptive Circular Mailed on Request.

Jno. O. Knight & Co.
BROKERS
H. W. Hellman Building
Members Los Angeles Stock Exchange. Telephone 10254.

You Can Buy Any Bonds or STOCKS
On our partial payment plan. ¼ deposit; balance payable in 10 equal monthly payments.

You make one dollar do the work of four.
Your account is credited with all dividends.
You can sell at any time.
You are not called upon for margins.
You can complete payments at any time and get the stocks.
You get the benefit of all speculative profits.

Send for Descriptive Circular.

Listed Stocks Accepted as Collateral.

EDWIN KENNEDY & CO.
Members Los Angeles Stock Exchange
San Francisco Stock Exchange
720 S. Spring st., Los Angeles
Ground Floor

DAILY TRADE TALK.

Budget System Urged; Year in Stocks; Cheaper Government Flour.

BY CHAPIN HALL.

Economists everywhere are preaching the merits of the budget system. The arguments are inclusive from a complete governmental adaptation of the plan of disbursement right down to the $100-a-month clerk.

In a large way the buget system has received a great impetus through the loose method or lack of method in handling war funds. These were administered through so many different departments that the treasurer of the United States was frequently compelled to wait comparatively long periods before it was possible for him to strike a balance. In State and municipal financing the budget has long been recognized as the efficient and proper manner to handle public expenditures.

Individually we have been careless. The personal or even household expense account of the average Los Angeles head of a family resembles the famous entry of the bride on the first page of the ledger her new husband had purchased for her to keep track of her domestic commercial transactions. "January 1," the entry read; "Jack gave me $50." And on the next line, "January 2. Spent it all."

In 1919 when money was cheap, easily earned and recklessly spent the habit of account keeping has receded still further into the background, and many a family council has been necessary to consider ways and means of stopping the leaks which have wasted the reserves.

The National War Work Council of the Y.M.C.A.; is urging that the resolution to make and adhere to a budget should be the first and foremost New Year resolution, and in order to help keep the resolution an intensive economic educational programme will be launched throughout the country January 17 to continue for one week.

This move is in conjunction with the Treasury Department, American Bankers' Association, National Association of Real Estate Boards, Chambers of Commerce, and other organizations linked with the big movements of industry and commerce.

What is considered an ideal budget for a family of three whose income is $150 per month has been worked out as follows:

Rent	$25
Heat and light	15
Food	49
Clothing	14
Education and recreation	10
Gifts, charity, etc.	5
Nonessentials	2
Savings	30
Total	$150

There is no doubt that this budget is open to attack at several points, for living conditions vary so extensively in different parts of the country that it would be impossible to lay down hard and fast rules of expenditure. Indeed it would be difficult to do this even for Los Angeles because of local differences, and any family which is consistently able to live comfortably and save $20 a month on an income of $150 deserves a place in the hall of fame.

The main point, however, is to bring about the establishment of the budget system in every family, and by setting down each day a strict tabulation of money expended the average family can discover for itself where it is making unnecessary expenditures and stop the leaks.

Record of Achievement.

The annual report of the Los Angeles Stock Exchange printed in The Times on Sunday was much more than a mass of figures, for wrapped up in that tabulation was a story of remarkable development, and record-breaking advance. It is only necessary to compare the total volume of business transacted on the floor of the exchange during 1919 with the corresponding total in 1918 to realize the wonderful strides Los Angeles has been taking toward the top rung of the business and financial ladder.

In shares the year's transactions amounted to 22,782,021, having a valuation of $42,137,884.57 as against 7,892,128 shares in 1918 with a total valuation of $14,415,112.05 or three times the number of shares and practically the same relative increase in monetary value. It is probable that had not the November slump occurred which put a damper on the market for several weeks the total would have been close to $50,000,000. This record places the local exchange well up among the leaders, only exceeded by a very few of the largest eastern financial centers almost under the shadow of Wall street.

It is interesting to note that trading in oil stocks far exceeded that of any other department; exceeded indeed all other departments put together, the total value of the year's business amounting to $26,079,411.17 for 9,785,648 shares. More shares of mining stock changed hands (12,268,739,) but because of the several low priced stocks listed, which, at various times during the year were very active, the valuation only reached $3,183,257.98.

In value, bonds were a poor second, $8,407,229.15 changing hands, mostly for war issues. In industrial offerings $8,874,811.27 were involved while bank stocks were last at $393,175. The reason for this lies in the fact that Los Angeles bank securities are inherently so good that they are rarely permitted to reach the auction block.

The greatest turnover in any one stock in dollars and cents was in Union Oil, the trade in which totaled $12,749,016.91, with a price range between $112.50 and $196.

The heaviest year's business prior to 1919 was in 1917, when the value volume was $15,914,125.84, although the largest number of shares traded in before the record-breaking period was in 1916, when 19,419,956½ were bartered and sold.

The exchange was organized in 1906, and the outlook for 1920 is decidedly the most optimistic in its history. It is the hope of the board of governors that before another annual report is filed the institution will be in the fine new home which is to be built for the exchange this year.

Few Failures.

According to Dun's Review, there were fewer commercial failures in 1919 than in any year since 1881.

Retailers to Meet.

A retailers' conference under the organization of the Dry Goods Reporter is to be held in Chicago,

(Continued on Ninth Page.)

LATEST NEWS OF FOOD PRICES.

That the housewife is eager to avail herself of any opportunity to reduce living cost has been shown by the ready demand for the California soft wheat flour, which was put on the market early in December by the U. S. Grain Corporation, according to a statement made yesterday by George H. Martin, its local representative. The flour is said to be giving entire satisfaction, and purchasers who bought initial small packages have placed larger orders.

W. A. Starr, vice-president of the U. S. Grain Corporation, has announced that no change will be made in the price of the soft wheat flour during the month of January, despite the fact that prices of the hard wheat patent flours are on the upward trend. December prices of 65 cents for the ten-pound sacks, $1.55 for sacks containing one-eighth of a barrel and $3 for sacks containing one-quarter of a barrel will rule during the present month. The Grain Corporation has placed a maximum price of 69 cents, $1.69 and $3.15 for the respective sizes at which the retailer can sell to the consumer, but in all probability the flour will continue to retail at the lower prices of December.

FINANCIAL.

OFFICE OF THE TIMES,
Los Angeles, Jan. 6, 1920.

Bank clearings yesterday were $12,836,411.43, an increase of $7,319,780.68, as compared with corresponding day in 1919.

1920.	1919.	1918.
Monday $12,836,411.43	$6,516,630.75	$6,000,000.00

LOCAL STOCK EXCHANGE.

[Following were the closing prices and sales, as reported yesterday at the Stock Exchange, ground floor, I. W. Hellman Building.]

BANK LIST.

	Bid.	Asked.
Citizens' National Bank	$200.50	
Commercial National	175.00	$220.00
Farmers' & Merchants' Nat.	207.50	215.00
First National	490.00	525.00
Guaranty Tr. & Sav.	270.00	285.00
Hibernian Savings Bank	175.00	
Home Savings Bank	190.00	200.00
Merchants' National	190.00	195.00
Security Tr. & Sav. Bank	203.50	215.00
Union Bank & Trust Co.	137.50	150.00
U. S. National Bank	160.00	190.00

BOND LIST.
(With Accrued Interest.)

	Bid.	Asked.
Associated Oil Co.	99	101
Home Telephone Co.	95	99
Home Tel. Co., 1st Refg.	87	95
Hoaster & Pipe Line	78	90
L. A. Gas & Elec. Co.	....	97
L. A. Pac., 1st Con. Mtge.	....	93
L. A. Pac. Ry., 1st Refg.	....	....
L. A. & Pasadena Elec. Ry.	84	....
L. A. Railway Co.	70	....
L. A. R. R. Corp. Co.	58	....
L. A. Traction Co. Co.	50	60
Mission Trans. & R. Co.	94	100
Natomas Co. of California	78	90
Pacific Electric Ry. Co.	72½	75¾
Pasadena Home T. & T. Co.	85	90
Prod. Transportation Co.	98¾	100
S. Monica H. T. & T. Co.	41	....
Union Oil Co.	94½	95¾
Union Transportation Co.	90	....

LIBERTY BONDS.
(With Accrued Interest.)

	Bid.	Asked.
1st Liberty 3½s, 1917	99½	....
1st Liberty Conv. 4s, 1917	93	....
1st Liberty Conv. 4¼s, 1918	93	....
2nd Liberty 4s, 1917	91¾	....
2nd Liberty Conv. 4¼s, 1918	92¾	....
3rd Liberty 4¼s, 1918	94¼	....
4th Liberty 4¼s	92¾	....
5th Victory 4¾s	98¾	....

INDUSTRIAL LIST.

	Bid.	Asked.
California Delta Farms	64.25	$ 65.25
California Hospital	55.00	....
California Packing pfd.	122.00	....
California Packing com.	84.00	86.50
Consolidated Realty Co.	68.00	....
Globe Gr. & Mill Co.	185.00	204.00
Globe Gr. & Mill pfd.	6¾	....
Goodyear Tire & R. pfd.	99.25	....
Hawaiian C. & S. Co.	61.50	....
Hutchinson Sugar P. Co.	28.75	....
L. A. Athletic Club	6.00	14.00
L. A. Investment Co.	0.98¾	1.00
Occidental Life	....	130.00
Pacific Cotton Mills pfd.	98.00	....
Pacific Mutual Life	500.00	....
S. Joaquin L. & P. pfd.	70.00	....
S. Joaquin L. & P. com.	9.00	....
S. Cal. Edison pfd.	101.00	....
S. Cal. Edison com.	87.00	88.00
Sun Drug Co.	.85	1.07
Union Sugar Co.	....	61.00

OIL LIST

	Bid.	Asked.
Amalgamated Oil	$160.00	$161.00
American Crude Oil	.29	.31
Associated Oil	118.50	119.00
Brookshire Oil	25¾	....
Central	1.45	1.65
Continental Oil	.11	....
Paca Oil Co.	.15	.16
Fullerton Oil	2.00	2.65
Gen. Pet. (old)	165.00	165.00
Gen. Pet. com.	164.62½	164.87½
Jade Oil Co.	18¾	.20
Mascot Oil Co.	2.90	....
Midway Northern	.49	.52
Mt. Diablo	1.51	....
Nat. Pac. Oil Co.	12¾	13¼
New Penn. P. Co.	.24	....
Olinda Land	.28	.35½
Premier Oil Co.	.50	.60
Republic Pet. Co.	.36	.36¼
Rio Ranch Co.	.60	....
Union	191.00	191.50
Union Oil of Delaware	38.25	38.50
United Oil Co.	.89½	.90¾
Victor Oil Co.	.25	.33
White Star Oil Co.	.98¼	....

MINING LIST.

Ostman District—	Bid.	Asked.
Arizona Tom Reed	.01	....
Adams Mining	.01	.01¾
Argo Mines	.11	.11½
Big Jim Cons. Mining	.04¾	.04¾
Black Range Mining	.05	.08
Boundary Creek	....	.01¾
Gold Dust	.09	.10
Gold Ore Mining	.04¾	.04¾
Gold Road Romance	.01½	....
Lexington Arizona Mining	.06	.09
Lucky Boy	.04	.05
Nellie Mining	.04¾	.05¾
Ostman United	.02¾	....
Sunnyside	.06	.06
Telluride Mining	.16¾	.18¾
Tom Reed	1.77	1.80
United Eastern	4.12¾	4.25
Other Districts—		
R. Hawk Tungsten	.20	....
Rose Gold Mining	.15	....
Divide Syndicate	.03¾	....
Gold Reef	.12¾	....
Recla Mining Co.	3.99	4.25
Natomas Company	14.07¾	....
Ore Amigo	.01¾	.04
Richmond Mining & Milling	.15	....
Virginia Louise Mining Co.	.20	....
Yellow Pine	1.17	1.20

SALES.

Morning session: 5500 Argo Mines at .11; 120 Associated Oil at 118.50; 5 General Petroleum at 164.00; 1 Gen. Pet. rights at 13.50; 20 Hutchinson Sugar at 20.00; 4 $100 2nd Liberty Loan 4s, 1917, at 91¾; 1 $50 do. at 91¾; 1 $500 do. at 91¾; 2 $50 2nd Liberty Loan Conv. 4¼s, 1918, at 92¾; 3 $100 do. at 92¾; 1 $1000 do. at 92¾; 1 $1000 3rd Liberty Loan 4¼s, 1918, at 94¾; 40 $100 4th Liberty Loan 4¼s at 92¾; 12 $100 Victory Notes at 98¾; 2 $50 do. at 98¾; 3500 National Pacific Oil at .17; 100 Rio Ranch Oil at .58; 5000 Republic Pet. at .35½; 3000 do. at .35¾; 20 Pacific Cotton Mills pfd. at 97.25; 32 do. at 97.50; 1000 Sunnyside, s. 10, at .05¾; 400 Tom Reed at 1.77½; 1000 Telluride Mining at 18¼; 2000 do. at .18; 500 United Eastern at 4.12½; 1000 United Oil at .89; 1000 do. at .88¾; 2000 do. at .89; 4000 do. at .90½; 10 Union Oil of Delaware at 38.00; 10 Union at 187.25; 20 do. at 188.00; 1000 White Star Oil at .98¾.

Informal: 300 Gen. Pet. rights at 12.50; 30 Pacific Cotton Mills pfd. at 97.25.

Afternoon session: 10 Amalgamated Oil at 90.50; 30 do. at 160.00; 10 Associated Oil at 118.50; 20 do. at 119.00; 2 do. at 118.50; 2000 Big Jim Cons. Mining at .04¾; 5 General Petroleum at 164.00; 20 do. at 164.25; 10 do. at 164.37½; 90 do. at 164.75; 20 Goodyear pfd. at 3, at 99.25; 100 L. A. Investment at 1.00; 1000 do. at .99; 2 $100 2nd Liberty Loan 4s, 1917, at 91¾; 1 $50 do. at 91¾; 1 $100 2nd Liberty Loan Conv. 4¼s, 1918, at 92¾; 3 $100 3rd Liberty Loan 4¼s, 1918, at 94¼; 1 $50 do. at 94¼; 2 $50 do. at 94¼; 2 $100 do. at 94¼; 27 $100 4th Liberty Loan 4¼s at 92¾; 3 $50 do. at 92¾; 2 $100 Victory Notes at 98¾; 2 $50 do. at 98¾; 4 $100 do. at 98¾; 12 Mascot Oil at 2.25; 1500 do. at 2.50; 1000 Olinda Land Oil at .30; 1000 Ostman United at .02¾; 10 Pacific Cotton Mills pfd. at 98.00; 1000 Republic Pet. at .35¾; 1000 do. at .35¾; 4500 Union Oil at 190.00; 10 do. at 189.50; 30 do. at 191.00; 80 do. at 191.50; 10 Union Oil of Delaware at 38.25; 5 do., s. 10, at 38.25; 10 do. at 38.50; 5 United Eastern at 4.07; 200 do. at 4.12½; 25 do. at 4.12; 1200 United Oil at .90; 1000 do. at .87¾; 3500 do. at .90½; 1000 do. at .90¾; 1000 do. at .90¾; 1000 White Star Oil at .98¾.

Informal: 20 Associated Oil at 118.50; 45 Goodyear pfd. at 99.25; 17 Guaranteed Bank at 275.00; 70 General Petroleum at 164.75; 2000 United Oil, s. 30, at .91; 15 $1000 Victory Notes at 98¾; 10 Pacific Cotton Mills pfd. at 97.50.

LATEST PRICES ON BUTTER AND EGGS.

LOS ANGELES, Jan. 5.—Butter, creamery extras, Produce Exchange closing price, 65 per pound.

Eggs—Fresh extras, Produce Exchange closing price, 58 per doz.; case count, Produce Exchange closing price, 54 per doz.; pullets, Produce Exchange closing price, 50 per doz.

Cheese—California flats, 28 per lb.

SAN FRANCISCO, Jan. 5.—Butter, 67. Eggs, fresh extras, 65; extra pullets, 58; undersized pullets, 55. Cheese, firsts nominal; Young Americas, 34.

NEW YORK, Jan. 5.—Butter steady; creamery higher than extras, 70@70½; creamery extras, 69@69½; firsts, 60½@68. Eggs firm; fresh gathered extras, 75; extra firsts, 76@77; firsts, 74@75. Cheese easy; State whole milk flats, current make specials, 31½@32.

CHICAGO, Jan. 5.—Butter unsettled; creamery, 52@64. Eggs easier; receipts, 1875 cases; firsts, 66; ordinary firsts, 50@64; at mark, cases included, 64@66.

KANSAS CITY, Jan. 5.—Butter, 3 cents lower; extras, 58; firsts, 56; seconds, 54; packing, unchanged, 40. Eggs one cent lower; firsts, 58; seconds, 42.

LIBERTY BONDS AT THE FINAL PRICES.

[BY A. P. NIGHT WIRE.]

NEW YORK, Jan. 5.—Prices of Liberty Bonds today were: 3½'s, 99.96; First 4's, 93.20; Second 4's, 92.30; First 4¼'s, 93.64; Second 4¼'s, 92.74; Third 4¼'s, 94.78; Fourth 4¼'s, 92.90; Victory 3¾'s, 99.18; Victory 4¾'s, 99.14.

JULY COTTON GOES TO FORTY POINTS HIGHER

MARKET OPENS FIRM, STIMULATED BY LIVERPOOL FIRMNESS; MARCH RALLIES.

[EXCLUSIVE DISPATCH.]

NEW YORK, Jan. 5.—Stimulated by a strong Liverpool market, the cotton market opened firm and from 30 to 59 points higher today. At the end of the first fifteen minutes the list was strong, at a net advance of about sixty points. October was relatively firm on the forenoon advance selling up to 31.09 or 10 points net higher. After the close, Liverpool demand was less active, and there were reactions of 30 to 50 points, under realizing, further southern hedge selling and scattered local pressure.

The midday reaction carried March off to 30.50 or 20 points net lower, while July lost all but eight points of its early advance selling to 32.37, but prices firmed up later on, the continued heavy export buying and covering. March rallied to 30.80, making a net advance of ten points, while July sold to 33.60, or 40 points net higher.

Exports for the day were over 70,000 bales and the movement for the season to date shows more than a 1,000,000 bales excess over last year.

The range:

	Prev. Close.	Open.	High.	Low.	Close.
January	28.60	28.70	28.15	28.50	28.50
March	27.00	27.21	26.55	26.84	26.84
May	25.50	25.65	25.10	25.50	25.50
July	32.65	32.98	32.35	32.80	32.80
October	30.00	31.05	30.60	31.04	30.70
New Orleans—					
January	30.95	40.00	39.52	39.75	39.90
March	28.10	28.50	27.95	27.99	27.97
May	26.80	26.45	25.90	26.24	25.94
July	34.70	34.81	34.21	34.43	34.21
October	30.70	31.05	30.05	31.12	30.75

[No. 3]

How to Judge the Safety *of* Securities

"To judge from the literature of the financial world, it would seem quite an easy proposition to buy securities of new promotions and amass a great fortune through the profits often made by those who 'get in first.' The risk involved in buying the securities of a new enterprise is on general principles, so great that they should only be taken by men who are trained in the particular business in which the corporations intend to engage. Don't invest in new enterprises except on these conditions."

Magazine of Wall Street, Nov. 29, 1919.

ONE of the fundamental rules on which we conduct our business is that we will not recommend to our clients that they invest their funds in any enterprise which is in the promotion stage.

Our recommendation of a security among other things always means that we have investigated the assets and earning power and have decided on the basis of the past history and present value that the company is fully able to meet all payments when they come due.

Write, call or telephone for our latest list of investment securities, yielding from 4½% to 7%.

BLYTH, WITTER & CO.

U. S. GOVERNMENT, MUNICIPAL AND CORPORATION BONDS

521 Trust and Savings Bldg. Phone Broadway 327
LOS ANGELES

PASADENA 614 Chamber of Commerce Bldg.
SAN DIEGO 624 First National Bank Bldg.
SEATTLE SAN FRANCISCO NEW YORK

WE ANNOUNCE THE PURCHASE OF

RAPHAEL WEILL & CO., Inc.
(THE WHITE HOUSE)

$750,000
6% Secured Serial Gold Notes

and reoffering by us of a limited amount at

100 and Interest, To Yield 6%

Semi-annual interest. Denomination $1000. Callable at 101 and interest.

ANGLO-CALIFORNIA TRUST COMPANY OF SAN FRANCISCO, Trustee

Mortgage drawn by, and legality of proceedings approved by Messrs. Lilienthal, McKinstry, Raymond, Haber & Firebaugh as Counsel for the Bankers. Accounts audited by Messrs. Wenzelburger & Shipley, certified public accountants.

MATURITIES

$100,000	December 1, 1920	$150,000	December 1, 1922
150,000	December 1, 1921	150,000	December 1, 1923
	$200,000 December 1, 1924		

SECURITY

The trust indenture provides that Raphael Weill & Co., Inc., shall at all times maintain net quick assets in an amount which, added to the appraised value of the pledged collateral, shall bear the ratio of 2 to 1 to the amount of the principal and accrued interest of the outstanding note issue. Pledged securities are: $270,000 Liberty and Victory Bonds, $250,000 California State and Municipal Bonds and $105,000 Railroad Bonds.

Balance sheet and statement of earnings along with detailed description of collateral pledged under the mortgage, may be had upon application. Offering of all maturities strictly subject to prior sale.

Bond Department

Blankenhorn-Hunter-Dulin Co.
402 Trust & Sav. Bldg. LOS ANGELES | American Natl. Bank Bldg. SAN FRANCISCO | 210 E. Colorado St. PASADENA

The Anglo & London Paris Natl. Bank
Sansome and Sutter Streets
SAN FRANCISCO, CALIFORNIA

The above statements, while not guaranteed by us, are based on information which we regard as reliable, and are the same as those used by us in the purchase of these securities.

INVESTMENT SECURITIES
JANUARY, 1920

TAX FREE BONDS
Exempt from All Government and Personal Property Taxes in California

	Name of Issue	Rate	Maturity	Price	Yield
*$ 50,000	Joint Stock Land Bank	5	May, 1939	102	4.53
* 10,000	Imperial County Highway	5	Aug. 1943		4.80
* 5,000	Oakdale Irrigation District	6	July, 1949		5.20
* 88,000	Imperial Irrigation District	5	July, 1939-1943		5.25
* 187,000	Imperial Irrigation District	5½	July, 1929-1934		5.25
* 2,000	Terra Bella Irrigation District	6	Nov. 1932		5.50
* 25,000	Palo Verde Joint Levee District	6½	May, 1939-1958		5.30-5.46
* 21,000	Reclamation District No. 1608	6	July, 1928-1932		5.35
3,000	Reclamation District	6	July, 1928 and 1930		5.40

CORPORATION BONDS

* 4,000	Southern California Gas Co. 1st Mortgage 6s (Due November 1, 1950.)		Mkt.	6.08
* 1,000	So. [illegible] d. Power Co. Series "B" 5s (Due August 1, 1939.)		89	5.75
* 7,000	San Joaquin Light & Power Corp. Series "C" 6s (Due August 1, 1936.)		99	6.00
15,000	P[illegible] 1st Mortgage 6s (Due February, 1933 and 1936.)		100	6.00
25,000	Southern California Edison Deb. 7s (Due January 15, 1923 and 1927.)		101	6.60-6.80
	Toledo Traction Light & Power Co. 2-yr. 7s (Due December 1, 1921.)		99	7.50
	Atlantic Fruit Co., Con. Deb. 7s (Due December 1, 1924.)		97	7.30

PREFERRED STOCKS

L. A. Crossett Co., North Abington, Mass., 7%	100	7.00
Eastern Manufacturing Co., Bangor, Me., 7%	98	7.14
Fisher Flouring Mills Co., Seattle, Wash., 7%	100	7.00
Goodyear Tire & Rubber Co. of Cal., 7%	Mkt.	7.00
Minneapolis Steel & Mach., Minneapolis, 7%	100	7.00
Willys Corporation, New York, 8%	100	8.00

*Legal for Investment of California Savings Banks.

All offerings subject to prior sale and change in price.

Detailed Information Upon Reqest

BOND & GOODWIN
Members New York Stock Exchange

Title Insurance Bldg. Tel. Broadway 75

Boston, New York, Chicago, San Francisco, Philadelphia, Minneapolis, Seattle, Portland

BLANKENHORN-HUNTER-DULIN CO.
INVESTMENT SECURITIES
1003 American Nat. Bank Bldg., San Francisco. 402 Trust & Savings Bldg., Los Angeles. Main 6801. 210 E. Colorado St., Pasadena.

R. H. MOULTON & COMPANY
Specialize Exclusively in Government and Municipal Bonds.
Government Department is equipped to buy and sell all Liberty Loan and Victory Loan Issues.
60027. 400 Title Insurance Bldg. Main 200.

FRED C. ADAMS
310 CITIZENS NAT. BANK BLDG., HOME PHONE 64204.
Will Buy or Sell — New York or Local — STOCKS AND BONDS

Wm. R. Staats Co. DEALERS IN MUNICIPAL AND CORPORATION BONDS
ALSO EXECUTE COMMISSION ORDERS IN LISTED SECURITIES
SAN FRANCISCO Los Angeles, 643 W. Fourth St. PASADENA

Merrill, Lynch & Company
MEMBERS NEW YORK, CHICAGO, DETROIT STOCK EXCHANGES
INVESTMENT SECURITIES.
COMMERCIAL PAPER.
216 VAN NUYS BLDG.

LOGAN & BRYAN
Members New York Stock Exchange, Chicago Board of Trade, New York Cotton Exchange
LOS ANGELES OFFICE, 210 WEST SEVENTH ST.
L. N. STOTT, Resident Partner. DEWITT M[illegible]

Safety

99

nvestigated the assets
wer and have decided
the past history and
that the company is
et all payments when

elephone for our latest
nt securities, yielding
7%.

CO.

BONDS
dway 327
SAN DIEGO
624 First National Bank Bldg.
YORK

Inc.

Paris Natl. Bank
ter Streets
CALIFORNIA

ch & Company
DETROIT STOCK EXCHANGE
SECURITIES.
IAL PAPER.
PHONE

& BRYAN
New York Cotton Exchange
ard of Trade
WEST SEVENTH STREET
DEWITT MARLOW

$570,000
Victoria Island Reclamation District
No. 2040

6% Serial Bonds
Located in San Joaquin County, California.

Dated July 1, 1919. Maturities from July 1, 1929, to 1939, inclusive. Principal and interest payable January 1 and July 1 at the office of the Treasurer of San Joaquin County, Stockton, California. Coupon Bonds. Denomination $1,000.

Free from Federal Income Tax as well as State, City and County Taxes in California

These bonds have not been declared legal investments for California Savings Banks, but our application to have them so certified is now being investigated by the State Banking Department.

Reclamation District No. 2040, embracing Victoria Island, consists of 7313 acres of fertile land located about 60 miles from San Francisco and 15 miles from Stockton, California, in the delta of the San Joaquin River. The entire bonded debt of the district consists of this issue of $570,000, making a debt per acre of about $78. Victoria Island has been successfully farmed for many years by the Victoria Farms Company.

The Reclamation District was organized and these bonds issued for the purpose of purchasing from the Company the levees, canals and other improvements constructed for the reclamation and irrigation of the district.

PRICES AND MATURITIES

$60,000 July 1, 1929.	Price 104.41	$54,000 July 1, 1934.	Price 105.98
54,000 July 1, 1930.	Price 104.76	54,000 July 1, 1935.	Price 106.25
54,000 July 1, 1931.	Price 105.09	54,000 July 1, 1936.	Price 106.50
54,000 July 1, 1932.	Price 105.40	54,000 July 1, 1937.	Price 106.74
54,000 July 1, 1933.	Price 105.70	54,000 July 1, 1938.	Price 106.96
$24,000 July 1, 1939. Price 107.18			

ACCRUED INTEREST TO BE ADDED

Yielding About 5.40%

WE RECOMMEND THESE BONDS FOR THE FOLLOWING REASONS:

Debt will be reduced by annual payments without reduction of security. They are free from taxation.

The average annual tax per acre necessary to retire these bonds is moderate. For the first 9 years it will be $4.68 and in 1929, when the first and heaviest principal payment occurs, it is $12.90. In 1930 it will be $11.58 and will be reduced every year thereafter until last bonds are paid in 1939.

High Land Value. The value of this land, $250 per acre, is due not only to the fertility of the soil, but to its location, which affords water transportation facilities to large centers of population near by.

The District has been wholly reclaimed and is completely under cultivation.

California Reclamation District Laws fully protect bondholders. The California Legislature in 1917 passed Reclamation District Laws re-drafted by Mr. T. T. C. Gregory and Messrs. Goodfellow, Eells, Moore & Orrick. Since that time these laws have, in the opinion of our attorneys and ourselves, afforded full protection to the holders of Reclamation District Bonds.

These bonds combine the security of a land mortgage and the certainty of a tax collection payment.

Detailed circulars mailed on request.

WM. R. STAATS CO.
Established 1887
LOS ANGELES, CAL.
101 West Fourth Street.
SAN FRANCISCO, CAL. PASADENA, CAL.

E. H. ROLLINS & SONS
ESTABLISHED 1876
203 Security Bldg.
LOS ANGELES, CAL.
Tel. Pico 812.
SAN FRANCISCO, CAL. PASADENA, CAL.

WHY no investor has ever lost a dollar of principal or interest on any security bought of S. W. Straus & Co.

The Graphic Curve of Safety

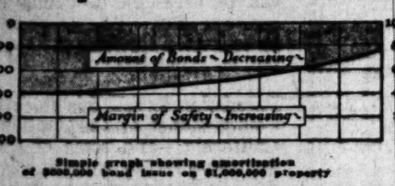

Simple graph showing amortization of $600,000 bond issue on $1,000,000 property

EVERY first mortgage bond issue which we purchase and offer under the Straus Plan must be protected by an ample margin of safety between the amount of the loan and a conservative appraisal of the mortgaged property. But this alone is not enough. Every bond issue also is scientifically amortized—that is, a certain portion of the bonds come due and are paid off each year so that the margin of safety is constantly growing. For example—

In the typical issue shown by the above graph the original loan of $600,000 on a property valued at $1,000,000 is reduced by 5% after the first year, by 10% after the second year, etc., thus continually increasing the equity and much more than providing against depreciation.

This House was a pioneer in this country in adopting the principle and perfecting the practice of amortization. This is now generally recognized as a vitally necessary safeguard in real estate loans. Campaigns for its widespread adoption are being waged by the United States Department of Labor and by the savings bank section of the American Bankers' Association.

Our booklet, "Questionnaire for Investors," explains in simple language how proper amortization protects investments. Write today for it, together with our January Investment Offering, describing a variety of amortized first mortgage 6% serial bonds. Ask for

Booklet No. I-223

S.W. STRAUS & CO.
Established 1882
MERCHANTS' NAT. BANK BLDG., LOS ANGELES
CHICAGO NEW YORK DETROIT MINNEAPOLIS
INDIANAPOLIS ST. LOUIS BOSTON MILWAUKEE
WASHINGTON SAN FRANCISCO PHILADELPHIA

Thirty-eight years without loss to any investor

LIGHT COMPANY 1ST MORTGAGE 6s 1949
...ought through us under the "CUMULATIVE SAVING" Plan.
LEAFLET ON REQUEST
RAYMOND & DALGLEISH
Dealers in Bonds and Stocks
10 South Marengo Avenue
Pasadena, Cal.

FREE
Copy of report made by eminent geologists on Seven Lakes District, McKinley County, New Mexico.
Harry A. Meyer & Co.
400-10 Hibernian Bldg.,
Fourth and Spring Sts.
Bdwy. 5987. Los Angeles, Cal.

NEW YORK STOCK EXCHANGE

[BY A. P. NIGHT WIRE.]

NEW YORK, Jan. 5. — The low ratio of reserves reported by the Federal Reserve Bank, another Supreme Court decision sustaining war-time prohibition, progress of the railroad bill in the Senate and ease of demand loans constituted the main factors of today's irregular stock market.

Of these conflicting influences the only encouragement was provided by the money market. On the large cash inflow from interior points, call loans opened at 10 per cent., the lowest initial rate in weeks, falling to 9 per cent. in the final hour.

Steels, oils and motors were singled out for bear pressure, with equipments, tobaccos, shippings and several of the high-priced specialties which featured last week's rally, notably American Woolen, International Paper, American International and Baldwin Locomotive.

Several of the independent steels, secondary oils and motor accessories ran counter to the reactionary trend, although canceling much of their advantage in the free offerings at the close. Sales amounted to 1,300,000 shares.

Unusual activity in foreign issues, with an advance of a point in United Kingdoms of 1937, was the chief feature of the dull but diversified bond market, the Liberty group displaying moderate irregularity. Total sales (par value) were $13,750,000. Old United States bonds were unchanged on call.

Mercantile paper, 6. Sterling, demand, $3.79; cables, $3.80. Time loans, strong, 60 days, 90 days and 6 months, 7 bid.

Call money, strong; high, 10; low, 6; ruling rate, 10; closing bid, 6; offered at 7; last loan, 6.

Bar silver, $1.31. Mexican dollars, $1.00 1-4.

LONDON, Jan. 5.—Bar silver, 74 5-8d per ounce. Money, 3½ per cent.

STOCK QUOTATIONS IN NEW YORK CITY.

[Furnished by Logan & Bryan, Members New York and Boston Stock Exchanges, Van Nuys Bldg., Los Angeles.]

NEW YORK, Jan. 5.—Following are the closing prices, sales, and high and low quotations today:

Sales.	Stocks—	High.	Low.	Closing bid.
1,400	Ajax Tire	20¾	20	20¾
200	Alaska	3	3	3
200	Alaska Juneau	2¾	2¾	2¾
200	Atlantic Coast Line	91	91	91
1,000	Atlantic Gulf & W. I.	17½	17½	17½
100	Atl. Gulf & W. I. pfd.	72½	72½	72½
8,300	Allis Chalmers	39¾	38¾	39¾
200	Alloy Steel	28	28	28
100	Am. Agricultural Chemical	90½	90½	90½
200	Am. Beet Sugar	30	29¾	30
1,100	Am. Car & Fdy. Co.	107½	106¾	107½
20,200	Am. Can	49¾	48¾	49¾
100	Am. Can Co. pfd.	106	106	106
200	Am. Cotton Oil	42	42	42
2,500	Am. Drug Synd.	12¾	12¾	12¾
8,500	Am. Hide & Leather	20¾	20¾	20¾
2,000	Am. Hide & L. pfd.	120	120	120
	Am. Ice Sec. com.	67	67	67
15,300	Am. Int'l Corp.	115¾	114¾	115¾
11,900	Am. Linseed	103¾	103	103¾
	Am. Locomotive	106¾	105¾	106¾
	Am. Locomotive pfd.	113	113	113
2,400	Am. Smelting & Ref.	85½	84¾	85½
1,100	Am. Steel & Fdy. Co.	57¾	57¾	57¾
1,100	Am. Sugar Ref.	113	112½	113
1,100	Am. Sumatra Tobacco	95	94¾	95
1,100	Am. Tel. & Tel. Co.	97¾	97¾	97¾
2,000	Am. Tobacco Co.	260	258	260
9,000	Am. Woolen Co.	107¾	106¾	107¾
1,000	Am. Zinc, Lead & Sm.	27¾	27¾	27¾
12,500	Anaconda	91	89¾	91
1,100	A. T. & Santa Fe	84¾	84¾	84¾
97,500	Baldwin Locomotive	120	115¾	119¾
100	Baldwin Loco. pfd.			105
1,400	Baltimore & Ohio	36½	36½	36½
1,000	Baltimore & Ohio pfd.	49	49	49
32,000	Bethlehem Steel "B"	102	99	100
100	Both. Steel 1st 8s			97½
8,100	Brooklyn R. Transit Co.	27¾	27¼	27¾
2,300	California Packing	107	107	107
1,200	Cal. Petroleum Co.	22¾	21¾	22¾
100	Cartridge & Powder			75
1,100	Canadian Pacific	132½	132½	132½
11,700	Central Leather	104½	102	104½
1,900	Cerro de Pasco	49¾	49¾	49¾
1,200	Chandler Motors	135	133	135
100	Chesapeake & Ohio	54½	54½	54½
2,500	Chile Copper	21¾	21¾	21¾
1,200	Chino Copper	41¾	40	41¾
200	C. & O. W. I.	3	3	3
200	C. G. O. 1st pfd.	37	37	37
200	C. & N. W.	87½	87½	87½
8,400	C. M. & St. Paul	34¾	34¾	34¾
1,000	C. M. & St. Paul pfd.	54½	54½	54½
18,100	Columbia Graphophone	43¾	42¾	43¾
1,400	Colum. Fuel & Iron	49¾	49¾	49¾
1,400	Columbia Gas	50	49¾	50
1,000	Consolidated Gas	81	81	81
500	Cont'l Can com.	49	49	49
14,000	Corn Products	80½	79½	80½
100	Corn Products pfd.	101	101	101
5,400	Crucible Steel com.	120¾	117¾	120¾
6,300	Cuba Cane Sugar	28¾	27¾	28¾
1,600	Cuba Cane Sugar pfd.	87	87	87
600	Delaware & Hudson	120	120	120
500	Dome Mines	12	11¾	12
100	D. & R. G.			15
800	D. & R. G. pfd.	18¾	18¾	18¾
1,900	Endicott & Johnson	127	126¾	127
2,100	Erie	15¾	15¼	15¾
1,100	Erie 1st pfd.	31¾	31¾	31¾
1,100	Erie 2d pfd.	15	14¾	15
3,200	Gaston Williams	19½	19¼	19½
9,000	General Electric	179	179	179
4,600	General Motors	248	245	248
15,500	Goodrich Rubber Co.	55¾	55¾	55¾
500	Goodrich Rubber pfd.	99	99	99
2,500	Great Northern pfd.	93¾	93¾	93¾
200	Greene Cananea	38	37¾	38
1,200	Gulf States Steel	67½	67	67½
100	Gulf States Steel 1st	74½	74½	74½
2,500	Gulf States Steel	52	51¾	52
11,500	Haskell Barker	69¾	67¾	69¾
7,400	Insurance Corner Co.	31¾	30¾	31¾
6,200	Industrial Alcohol	116¾	113¾	116¾
1,000	Industrial Alcohol pfd.	103½	103½	103½
2,700	Int'l Harvester com.	102	101¾	102
10,600	Int'l Nickel	25¾	25¼	25¾
28,700	Int'l Paper	87¾	85¾	87¾
900	Inter-Met. Com. Cl.	11¾	11¾	11¾
1,000	Inter-Met. Com. Cl. A	11¾	11¾	11¾
9,200	Int'l Marine	34¾	33¾	34¾
4,900	Int'l Marine pfd.	110¾	110¾	110¾
400	Kelsey Wheel	16	15¾	15¾
400	K. C. Southern	16	16	16
100	K. C. Southern pfd.	47	47	47
1,600	Kennecott Copper	32¾	32¼	32¾
3,700	Kelly Springfield com.	152¾	148¾	152¾
8,000	Kerotene Tire Co.	47¾	45¾	47¾
12,000	Lackawanna Steel	51¾	51¼	50¾
1,600	Louisville & Nashville	112¾	111¾	112¾
100	Lea Tires	14	14	14
1,900	Lehigh Valley	44	43¾	44
100	Lorillard Tobacco Co.	104¾	104¾	104¾
1,000	Maxwell Motor	34¾	34¼	34¾
400	Do. 1st pfd.	83½	83½	83½
	May Dept. Stores com.	124¾	124¾	124¾
13,200	Mex. Petroleum Co.	214¾	212¾	214¾
1,500	Miami Copper Co.	35¾	35¾	35¾
6,400	Michele Steel	71¾	70¾	71¾
400	Minn. & St. L.	14	13¾	14
100	M. K. & T. R. R.	24¾	24¾	24¾
100	M. K. & T. Texas	23¾	23¾	23¾
100	Montana Power com.	64¾	64¾	64¾
2,500	Mex. Coal Petro. pfd.	45	43¾	45
1,500	National Lead	71¾	71¾	71¾
1,000	National Lead pfd.	112	112	112
1,000	Nevada Con.	19¾	19¼	19¾
1,000	N. Y. Air Brake	114¾	114¾	114¾
1,000	N. Y. Central	77¾	77¾	77¾
1,000	N. Y. N. H. & H.	31¾	31¾	31¾
400	Norfolk & Western	98	98	98
1,000	North American	54½	54½	54½
1,400	Northern Pacific	61¾	60¾	60¾
19,900	Ohio Fuel	30¾	30¾	30¾
1,000	Ohio City Gas	49¾	49¾	49¾
11,000	Oklahoma Producers	10¾	10¾	10¾
400	Pacific Mail	39¾	39¾	39¾
24,400	Pan-American com.	134	131¾	134
5,100	Pan-American "B"	130¾	128¾	130¾
3,400	Penn. R. R. Co.	41¾	41¾	41¾
2,700	Pow Mercantile com.	81	80½	80½
1,000	People's Gas	100	99¾	99¾
14,000	Philadelphia Co.	49¾	48¾	49¾
21,700	Pierce Arrow	32½	32	32
8,700	Pierce Oil	29¾	28¾	29¾
	Pittsburgh Coal	69¾	68	68
400	Pitts. & W. Va. com.	31	30¾	30¾
200	Pressed Steel Car	104¾	104¾	104¾
500	Pond Creek	27¾	26¾	26¾
1,400	Pullman	117¾	116¾	117¾
1,000	Ray Consolidated	23¾	23¾	23¾
1,600	Ry. Steel Spring Co.	100¾	100¾	100
2,000	Reading	77¾	76¾	77¾
100	Reading 2nd pfd.	35	35	35
55,000	Republic I. & S.	122¾	118¾	120¾
800	Rock Island	7¾	7¾	7¾
1,100	Rock Island 6th	11¾	11¾	11¾
400	Rock Island 6th	61¾	61	61¾
10,000	Retail Stores	50¾	50¾	50¾
20,500	Royal Dutch, N. Y.	105¾	103¾	104¾
1,900	Ry. Steel Com.	55¾	55¾	55¾
5,800	Saxon Motors	15¾	15¾	15¾
900	Seaboard Air Line	7¾	7¾	7¾
1,000	Sears-Roebuck Co.	240	229	239¾
47,200	Shattuck Oil	48¾	46¾	47¾
600	Shattuck Farms	12¾	12¾	12¾
9,100	Sloss S. & I. Co.	78¾	76	77¾
300	St. L. & S. F. com.	14¾	14	14¾
13,600	Southern Pacific	101¾	100¾	101¾
2,000	Southern Railway	28	27¾	28
400	Southern Ry. pfd.	58¾	58¾	58¾
68,500	Studebaker com.	117¾	113¾	117¾
300	Studebaker 1st	101	100½	100
200	Third Avenue Ry.	19¾	19¾	19¾
2,700	Tennessee Copper	12¾	11¾	11¾
1,000	Texas Co.	230¾	225	228
2,700	Texas Pacific	43	41¾	41¾
1,700	Tobacco Products	84	83¾	83¾
1,000	Tobacco Products pfd.	103½	103½	103½
10,100	Transcontinental Oil	38¾	37¾	38
1,000	Union Bag & Paper	97¾	96¾	97¾
400	Union Pacific	134	131¾	133
2,300	Utah Copper	77¾	76¾	77¾
900	Utah Securities	13¾	13	13
2,000	United Fruit Products	74¾	74¼	74¾
800	United Fruit	204¼	202	202
2,300	Cons. Textile Corp.	50	50	50
2,000	U. S. R. & S. pfd.	27	26¾	26¾
200	U. S. Cast Iron Pipe	20¾	20¾	20¾
200	U. S. Express	37½	37½	37½
1,300	U. S. Realty & Imp.	45	44¾	44¾
84,500	U. S. Rubber	143¾	137¾	143¾
78,900	U. S. Steel Cor.	106	104¾	107¾
1,000	U. S. Steel Cor. pfd.	114¾	113¾	114
400	U. S. Smelting	75¾	74¾	74¾
1,000	Va.-Car. Chemical Co.	77¾	77¾	77¾
100	Wabash	24¾	24¾	24¾
1,800	Wabash "A"	39¾	38¾	39¾
200	Wells-Fargo Express	78	78	78
1,000	Western Union	99¾	98¾	98¾
1,700	Westinghouse	55	54¾	54¾
300	Western Md. com.	11¾	11¾	11¾
100	Western Pacific com.	29¾	29¾	29¾
100	Western Pacific pfd.	62	62	62
2,000	White Motor	61¾	61¾	61¾
10,800	Willys Overland	25¾	25¾	25¾
1,000	Willys Overland 1st	58	58	58
7,500	Wilson Co. com.	21¾	20¾	21¾
300	Woolworth com.	130	129¾	129¾
100	Worthington Pump	93	93	93
1,000	Cont'l Candy	71¾	71¾	71¾
28,700	Middle States Oil	11¾	11¾	11¾
2,000	Northington Pump	94¾	94¾	94¾
2,000	Stutz Motors	132	131	131
1,400	Stromberg	83	83	83
1,400	Booth Fisheries	24¾	24¾	24¾
2,000	Hoods Magneto	119	117	117
100	Bethlehem Motors	11	11	11
4,100	Famous Players	95¾	95¾	95¾
2,800	Caddo Oil	20¾	20¾	20¾
500	Pacific Gas com.	48	48	48
800	General Cigars com.	74	73¾	74

BONDS.

$ 454,000	Liberty 3½s	100.00	99.90	99.98
110,000	Do. 1st 4s	95.48	95.40	95.50
240,000	Do. 2d 4s	93.40	93.30	93.40
480,000	Do. 1st 4¼s	93.70	93.60	93.60
400,000	Do. 2nd 4¼s	93.70	93.60	93.60
2,318,000	Do. 3d 4¾s	94.94	94.80	94.80
3,096,000	Do. 4th 4¼s	93.70	93.60	93.60
2,502,000	Victory 4¾s	99.20	99.10	99.20
492,000	Victory 3¾s	99.16	99.10	99.06

*Ex-Dividend. **Rights.
Total sales of stocks—1,300,000 shares.
Total sales of bonds—$14,000,000.

FINANCIAL AND TRADE REVIEW.

(Continued from Eighth Page.)

January 23, at which time dealers from all parts of the country will meet to discuss their problems. The session this year will be of unusual importance, because of the many interesting phases which have developed during the past year. Experts in various lines will address the conference.

The Stock Market.

The market yesterday was without outstanding feature, although the trading in many of the listings was brisk and covered a wide range. The oil stocks were steady to higher, and Union sold up to $181.50; Republic Petroleum to 96 cents; General Petroleum to $164.75; United to 90¾ cents, and Associated to $118.50. United Eastern advanced to $4.15 and other industrials were in good shape. The bond market was rather weak.

Timely Tax Information.

An interesting and timely booklet, dealing with the personal property tax, and the effect of the Federal income tax on taxable bonds, is now in process of preparation by Blyth, Witter & Co. The aim of this booklet is to make clear in the mind of the investor just what securities he shall include in his income tax statement, and to give him a basis upon which to proceed. The pamphlets will be ready for distribution in about ten days.

This firm is also offering bonds of the recent $7,500,000 issue of the Canadian Northern Railway. These notes, which bear interest at the rate of 6 per cent., are payable in blocks of $375,000 each every six months, beginning June 1, 1920. Maturities up to and including December, 1921, will be offered on a 6 1-4 per cent. basis, while all other maturities will be sold on a 6½ per cent. basis. Arrangements have been completed whereby the bonds are payable in gold in the United States, so that the matter of exchange need not be a consideration. The bonds are secured by $10,000,000 worth of new equipment to be purchased by the Canadian Northern Railway, and will have a priority of payment over all other mortgage bonds, since the equipment to be purchased will be held in trust by the Girard Trust Company of Philadelphia, and title will not be delivered until full payment of the bonds has been made. The Security Mortgage Company is participating with Blyth, Witter & Co. in the issue.

The growing business of Blyth, Witter & Co. has made necessary further expansion of the local offices. Two new rooms have been acquired, adjoining the present quarters in the Los Angeles Trust and Savings Building. With these new offices, the floor space of the company will be increased by about 35 per cent.

Canadian Offerings.

E. H. Rollins and Sons are offering today a new series of bonds issued on the Victoria Island Reclamation District No. 2040, in the Stockton River district. William R. Staats & Co. are also participating in this issue. The bonds are arranged in serial maturities, to fall due: $60,000, July 1, 1920; $54,000, July 1, 1930 and 1938, and $24,000, July 1, 1939. The bonds will be sold on a basis to yield 5.40 per cent net to the investor.

E. H. Rollins and Sons are also participating in the $4,000,000 issue of Province of Manitoba bonds, which are being sold at $97.89, to yield 6½ per cent. Reports from Boston and New York indicate that the sale of these bonds in the eastern cities is proceeding rapidly. The interest and principal, when due, are payable in gold in New York. An interesting feature of this issue is that the province by which they are secured has the smallest per capita bonded debt of any Canadian province.

Return to Thrift.

From January 1, 1919, to December 1, 1919, the United States government sold more than $124,000,000 worth of Thrift and War Savings Stamps and Treasury Savings Certificates, according to a report made by the Treasury Department to the war loan organization of the Twelfth Federal Reserve District, Oregon, one of the States of the Twelfth District, not only led in the district, but was fifth among all States and territories of the Union in the amount of securities purchased per capita. Sales for November throughout the country amounted to more than $8,000,000.

C. A. Farnsworth, associate director of the war loan organization of the Twelfth Federal Reserve District, declared that final reports for the 1919 sales of War Savings Stamps and Treasury Savings Certificates, including Thrift Stamps will show a heavy increase in all States of the Twelfth Federal Reserve District for December, and especially in California, owing to the Christmas demand and the work of Masonic lodges, the State Elks' Association and other fraternal orders which undertook to boost the sales of government securities. The Treasury Department's report showing sales up to December 1 ranked Northern California twenty-sixth among the rest of the States of the Union and Southern California twenty-seventh. Ohio was first, with a per capita investment of $3.20, and a total investment of $16,988,766.

FIONEER HOUSE
E.F. Hutton & Co.
MEMBERS
New York Stock Exchange
New York Cotton Exchange
Chicago Board of Trade
115 West Fourth Street
Home Phone 10360, Sunset Main 8170
Hotel Alexandria
Home Phone F7010, Sunset Main 8080
Pasadena—Hotel Maryland
Tel. Fair Oaks 68
Through Wires to Chicago and New York Without Relay.

New Year Offerings

CIVIC BONDS

Sutter County Highway 5's Due 1929 to 1947 Inc.	Price on Application
San Diego County Highway 5's Due Dec. 31, 1931	Price on Application
State of Idaho 4¾'s Due Jan. 1, 1935. Yield	4.60%
City and Co. of San Francisco 5's Due 1929 to 1940. Yield	4.75%
Arcata Union High School District 5's Due Dec. 20, 1927 and 1939. Yield	4.80%
Elko County Nevada Hospital 6's Due 1928 to 1939. Yield	5% to 5.12%
Palo Verde Joint Levee District 6½'s Due 1929 to 1958. Yield	5.25% to 5.40%

CORPORATION BONDS

Miller & Lux Inc. 1st and Ref. 6's Due May 1, 1933. Yield	5.75%
San Joaquin Light and Power Corp. "C" 6's Due August 1, 1950. Yield	6.10%
Southern California Gas Co. 1st Mtge. 6's Due November 1, 1950. Yield	6.18%
Grace Steamship Co. 1st Mtge. 6s Due December 1, 1928. Yield	6.37%
West Penn Power Co. 6's Due October 1, 1934. Yield	7.00%

PREFERRED STOCKS

Goodyear Tire & Rubber Co. of California Preferred 7% Split Dividend. Yield	7.00%
Albers Bros. Milling Co. Preferred 7% Dividend from November 1. Yield	7.00%
C. L. Best Gas Traction Co. Preferred 8% Dividend from November 15. Yield	7.90%

Complete information mailed on request.
Los Angeles Office—Citizens National Bank Building

CYRUS PEIRCE & COMPANY
INVESTMENT SECURITIES
LOS ANGELES SAN FRANCISCO SEATTLE

Conservative Bonds for January Investment

In the purchase of these securities for our own account they have been subjected to most careful scrutiny by our buying department. In them are embodied all of the principles of sound investment.

		INT.	DUE	PRICE	YIELD
* 100,000	San Joaquin Lt. & Power Corp. 1st & Ref. "C" 6s	F.A.	Aug. 1, 1950	99	6.11
50,000	Great Western Power Co. 1st & Ref. 6s	M.S.	Mar. 1, 1949	95	6.30
50,000	Nevada California Elc. Corp. 1st Lien 6s	J.J.	Jan. 1, 1946	95	6.30
* 10,000	Contra Costa Gas Co. 1st 6s	A.O.	Oct. 1, 1954	100	6
* 10,000	Palace Hotel Co. 1st Mortgage 6s	F.A.	Aug. 1, 1923	Mkt.	5.90
* 50,000	Tyler Island Farms 1st Mortgage 6s	J.J.	Jan. 1, 1929	100	6.
25,000	The Paraffine Co.'s Inc. 1st 6s	F.A.	Feb. 1, 1930	100	6
20,000	Grace Steamship Co. Marine Equipment 8s	J.D.	Dec. 1, 1928	97½	6⅞

SHORT TERM BONDS

25,000	United Lt. & R.R. 7% Bond Secured Gold Notes	J.D.	Dec. 1, 1920	99¾	7.25
20,000	Toledo Traction Lt. & Pr. Co. 1st Lien 7s	J.D.	Dec. 1, 1921	99	7.50
25,000	H. Liebes & Co. 6% Gold Notes	F.A.	Aug. 1, 1922	99½	6¼
50,000	Great Western Milling Co. 1st 6s	J.J.	July 1, 1925	99.40	6⅛
50,000	Green Star Steamship Corp. Marine Equip. 7s	J.D.	Dec. 1, 1924	99¼	7.20

TAX FREE BONDS

$100,000	City of Berkeley High School District 5s	M.N.	Serially		4.70
* 25,000	San Diego County Highway 5s	J.D.	Serially		4.80
* 10,000	California State (India Basin) 4s	J.J.	Jan. 2, 1935		4.80
* 50,000	So. San Joaquin Irrig. Dist. 5s	J.J.	Serially		5.10
50,000	Cameron County Irrig. Dist. 6s	A.O.	Serially	100	6
* 50,000	Imperial Irrigation District 5s	J.J.	Serially		5¼

PREFERRED STOCK

50,000	Great Western Power Co. of California 7% Pref.	100	7

*Legal investment for Savings Banks in California.

WRITE FOR BOOKLET "R"

GIRVIN & MILLER
Government, Municipal and Corporation Bonds

KOHL BUILDING San Francisco
Merchants National Bank Building Los Angeles
900 STATE ST. Santa Barbara

Do You Wish To Reinvest Your January Dividends in a Safe First Preferred 8% Stock?

The Following Are a Few of the Facts:

It is a local successful business and is the largest of its kind on the Pacific Coast.

Every month you will receive a monthly bulletin which will keep you posted in regard to the business of the company.

The officers of the company are successful business men and will be glad to give bank reference.

The stock is exempt from income, local and State taxes.

Call and see me and receive the full details in regard to this safe investment stock.

R. B. MORRIS
Broadway 6173
809 Central Bldg.
Los Angeles, Cal.

We Own and Offer, Subject to Prior Sale;

United States Government Bonds

(Large bonds for immediate delivery)

	Due	Price	Approx. Yield
165,000 Third 4¼% Liberties	1928	Mkt.	5.00%
100,000 Fourth 4¼% Liberties	1933-38	Mkt.	4.85%
85,000 Victory 4¾s	1922-23	Mkt.	5.05%

MUNICIPALS

	Due	Price	Approx. Yield
1,000 Alhambra City School District 4½s	Dec. 20, 1920		4.75%
25,000 City of Los Angeles 4½s	Dec. 1, 1929		4.75%
25,000 City of Blythe Water Works 5s	1925-49		4.90%
6,000 City of Eagle Rock 5½s (2)	1933 (2) 34 (2) 35		4.95%
6,000 Imperial Irrigation District 5s	1956		5.25%
2,000 Little Lake School District 5½s	1939-40		4.80%
10,000 Newman School District 5s	June 13, 1936-40		4.75%
38,000 Palo Verde Joint Levee District 6½s	1920 to 48		5.20-5.40%
10,500 Oakdale Irrigation District 5s	1936-37-38		5.15%

CORPORATION

	Due	Price	Approx. Yield
1,000 Huntington Land & Improvement 6s	1925	100	6.00%
13,000 Duquesne Light Company 6s, 1st col.	July 1, 1949	99	6.00%
88,000 Pacific Gas & Electric Gen. & Ref. 5s	Jan. 1, 1942	Mkt.	6.37%
1,000 City of Rio de Janiero 6s	1924		6.50%
21,000 San Joaquin Light & Power Series A 6% Con. Gold Deb.	May 1, 1927	94¼	7.00%
99,000 San Joaquin Light & Power Series C 1st & Ref. 6s	Aug. 1, 1950	99	6.05%
1,000 San Joaquin Light & Power Series B 1st & Ref. 6s	Aug. 1, 1950	98	6.10%
19,000 So. California Edison Co. 5s	Nov. 1, 1939	88½	6.00%

SHORT TERM

	Due	Price	Approx. Yield
7,000 American Tel. & Tel. 3-year 6s	Oct. 1, 1922	Mkt.	7.00%
5,000 Argentine Nation 6s	May 15, 1920	Mkt.	8.00%
48,000 Dominion of Canada 5½s	Aug. 1, 1921	Mkt.	6.00%
51,000 United Kingdom of Great Britain & Ireland 5½s	Nov. 1, 1921	Mkt.	7.50%

We Buy and Sell All Issues of United States Liberty Bonds

Bond Department

CITIZEN'S NATIONAL BANK of Los Angeles

Resources Over $30,000,000

N.W. Corner of Fifth and Spring Sts. Telephone 10499.

We Offer for January Investment

MUNICIPAL AND DISTRICT BONDS

	Maturity	Price	Yield
18,000 SAN DIEGO HIGH SCHOOL DISTRICT 5s	1921-25		4.75
12,500 CITY OF AZUSA MUNICIPAL IMPROVEMENT 6s	1926-50		4.80
5,000 TERALTA SCHOOL DISTRICT 5s	1947-51		4.80
20,000 CITY OF REDONDO BEACH SCHOOL 5s	1942-52		4.80
5,000 CITY OF BRAWLEY STREET IMPROVEMENT 6s	1922-26		5.25
3,000 WESTMORELAND SCHOOL DISTRICT 6s	1921-23		5.30
10,000 OAKDALE IRRIGATION DISTRICT 5s	1936		5.25
12,000 IMPERIAL IRRIGATION DISTRICT 5½s	1926-27		5.25
3,000 IMPERIAL IRRIGATION DISTRICT 5s	1954		5.30
3,000 L. A. COUNTY DRAINAGE DISTRICT No. 3 6s	1927		5.50
1,000 YOLO RECLAMATION DISTRICT No. 900 6s	1930		5.60
34,000 HAPPY VALLEY IRRIGATION DISTRICT 6s	1951-58		5.60
3,000 RECLAMATION DISTRICT No. 756 6s	1936		5.60
17,000 OCHOCO IRRIGATION DISTRICT 6s	1930-39		5.80

CORPORATION BONDS

	Maturity	Price	Yield
25,000 VERNALIS LAND COMPANY 1st Mtge. 6s	1924-25	101	5.80
45,000 SAN JOAQUIN AGRICULTURAL CORPORATION 6s	1927	100	6.00
13,700 EMPIRE GAS & FUEL 6s	1924	97½	6.60
23,000 MORAN & CO. 1st Mtge. 7s	1921-23	101	6.60
10,000 KENTUCKY UTILITIES 1st Mtge. Lien "A" 6s	1924	95.84	7.00
24,000 STANDARD GAS & ELECTRIC 7% Convertible Notes	1921	99	7.50
7,000 SAN JOAQUIN LIGHT & POWER Debenture "A" 6s	1927	94	7.00
10,000 PACIFIC LIGHT & POWER 1st gtd. 5s	1942	93	5.60
25,000 AMERICAN SEEDLESS RAISIN 1st Mtge. 6s	1928-29	101	5.85
20,000 ROSEVILLE WATER 1st Mtge. 6s	1937	100	6.00
20,000 PARAFFINE COMPANIES INC., 1st 6s	1933-38	100	6.00
21,000 SOUTHERN CALIFORNIA GAS 1st Mtge. 6s	1950	99	6.10
10,000 SAN JOAQUIN LIGHT & POWER 1st & Ref. 6s	1950	99	6.10
1,500 GREAT WESTERN POWER 1st & Ref. 6s	1949	96	6.30
4,000 CENTRAL ILL. PUBLIC SERVICE 5s	1952	75	6.95
7,000 CITIES SERVICE "D" Debenture 7s	1966	100	7.00

PREFERRED STOCKS

		Price	Yield
400 sh GREAT WESTERN POWER CO. 7% Pfd.		100	7.00
31 sh S. D. GAS ELECTRIC 7% Pfd.		100	7.00
60 sh PAIGE-DETROIT MOTOR CAR 7% Pfd.		97½	7.15

STEPHENS & COMPANY

521 South Spring Street

San Francisco LOS ANGELES San Diego

We call your attention to what we consider one of the most attractive investment opportunities in the market. We refer to the

LOS ANGELES RAILWAY COMPANY

First Mortgage 5% Bonds Due 1938

1. The mortgage is closed. No more bonds may be issued.

2. The mortgage amounts to only $4,752,000, while the property of the Los Angeles Railway Corporation, on the major portion of which these bonds are a mortgage, was recently valued by the State Railway Commission at a price in excess of $22,000,000, or practically FIVE TIMES the total amount of the issue.

3. Interest requirements on this issue amount to only $237,600 per annum, while net earnings before allowance for interest and taxes of the corporation for the year ending December 31, 1918 equaled $1,130,149, a deficit occuring only after payment of interest on $14,000,000 of the refunding bonds which are a second mortgage to the bonds we herewith offer.

Price 75 and Interest Yielding About 7½%

Stevens, Page & Sterling

STOCKS and BONDS

Private Wires to New York

T. C. STEVENS
JAMES R. PAGE
E. C. STERLING

PHONES: 61872, PICO 3076

610 Van Nuys Building, Los Angeles, Calif.

TRADING MORE ACTIVE ON PRODUCE MARKET.

CAULIFLOWER AND LETTUCE DECLINE; ONIONS AND POTATOES HIGHER.

The local produce market has recovered to some extent from the dull tone which has prevailed since New Year's Day, and yesterday's session was brisk, with retailers and peddlers out in force. Arrivals by rail and from the country were only moderate in quantity, and as a result prices held firm at Saturday's level for most products. Cauliflower, however weakened on account of the continued over-supply. The slump amounted to 15 cents per dozen heads, while the field crates fell 25 cents each, with a similar decline in evidence for the fancy shipping stock. Lettuce also moved to lower prices, owing to the poor quality of the majority of the offerings. The best stock sold at prices ranging from $1.25 to $1.40 per crate, with poorer stock selling as low as $1 per field crate. Peppers, supplies of which are growing very scarce, were higher yesterday. Bell peppers advanced to 17 and 18 cents per pound, while Chilis brought 16 cents per pound. Onions and potatoes continued their advance to higher prices. White Globe onions were selling yesterday for $5.50 per hundred, while the yellow and brown varieties were commanding $6 per hundredweight, an increase of 50 cents per hundred pounds for all varieties. Wholesalers advanced their prices for potatoes, following the upward movement of prices in the carlot market. Fancy Burbanks went up to $5.10 and $5.40 per hundred, according to quality and condition, with russets quoted at $5 and $5.15. The carlot market remained unchanged at Saturday's quotations. Sweet potatoes also advanced sharply, showing an increase averaging 25 cents per hundred.

DAILY MARKET REPORT.

These are the actual prices obtained yesterday by Los Angeles wholesalers from their sales to retailers, peddlers, hotels, restaurants, cafeterias, etc. Terms—Cash on the walk:

APPLES—1 car California, 1 car Oregon arrived. California: 4-tier, Bellefleurs, 1.85@2.00, mostly 1.90@2.00; 3½-4½ tiers, 1.50@1.75; loose, 4@4½ per pound; Glen Seedlings, 2.25@2.75; White Pearmains and Yellow Newtown Pippins, 2.00@2.35 box; Delicious, 2.50 box; loose, 5@7 lb.; Newtown Pippins, 5@6; Pearmains, 4@5; Winesaps, 6@6½. Northern: Jonathans, extra fancy, 3.40@3.50; fancy, 3.00@3.25; choice, 2.50@2.60; loose, per lb., 7@7½; Spitzenbergs, extra fancy and fancy, 2.90@3.25; choice, 2.50@2.75; 6½@7½ per lb.; Delicious, boxes 4.00; Ben Davis, per lb., 5c.; Pippins, 5@6; Winter Bananas, extra fancy, box, 4.00@4.25; fancy, 3.50; Rhode Island Greenings, 2.50 box; Ortleys, 3.35@3.50 box.

BANANAS—4 cars arrived. Per lb., 8@8½, mostly 8.

BEETS—Per dozen bunches, 45@50; per lb., 4@5; sacks 2.50@2.75.

CABBAGE—Market strong. Per lb., 2¼@3½; per cwt., best, 3.00@3.50; others, 2.50@2.75; sacks, 3.00@3.25.

CARROTS—Per dozen bunches, 35@40; per lb., 2; sacks, 1.50@1.85.

CAULIFLOWER—Market slightly stronger. Local stock, per doz. best, 1.00@1.10; field crates, 1.35; stock, per dozen, best, 1.00@1.10; field crates, 1.35@1.60; some best 2.00@2.25.

CELERY—1 car arrived; market steady, little change in prices. Local and Northern: Per dozen bunches, 1.25@1.50; crates, 5.00@6.00; fancy shipping stock, 6.00@7.00; best, high as 8.00.

CHICORY—Per dozen bunches, 45@50.

CRANBERRIES—No car lot arrivals. Massachusetts: Late Howes, barrels, 18.00; Washington, one-third barrel boxes, 4.00@4.25.

EGGPLANT—Scarce; best, 16@17 per lb.

GRAPES—No carlot arrivals. Supplies scarce, demand and movement moderate, market firm. Local and Northern, from storage, per lb., Tokays, 16@20; Black Cornichons, 18@20; Red Emperors, 15@16; crates, 3.50@4.00.

GRAPEFRUIT—2 cars California arrived. California: Porterville and Imperial Valley stock, box, mostly 3.50@4.25. Local, 2.00@2.50 box.

LEMONS—No carlot arrivals. Market weaker. Valley stock, fancy packed, 3.25@3.50; loose, 2.50@3.00; juice, 2.00@2.50. Local stock, packed, 2.50@3.00; loose, 2.00@2.50 per box. 3 per lb.

LETTUCE—Local stock, market stronger, prices slightly higher. Per dozen, 45@50; crate, wide range in quality and condition, 1.25@1.75; some low as 1.00; best shipping stock, 2.00@2.25.

ONIONS—3 cars California arrived. Demand and er. Homegrown and Stockton: White Globes, per cwt., 5.50@6.00; Yellows and Browns, mostly 6.00.

ORANGES—2 cars California arrived. Navels, 4.00@5.00 box. Local stocks, packed, 3.00@4.00.

PARSNIPS—Lugs, 85@1.00; sacks, 2.25@2.75; others, 1.65@2.00; per dozen, 50; per lug, 1.00.

PEARS—No carlot arrivals. Market dull. California: Winter Nelis, 3.75 box; Sickel, 7 lb.

PEAS—Local stock scarce; per lb., 15@17; poorer, wide range in price, 8@15.

PEPPERS—No carlot arrivals. Supplies very light. Lug boxes, wide range. Bells, mostly 16@18; poorer, low as 10@12; Chilis, best, 15@16 per lb.

PERSIMMONS—No carlot arrivals. Valley stock, per lb. 8@15, mostly 12@14, according to size.

PINEAPPLES—18@20 per lb.

POMEGRANATES—No carlot arrivals. Valley stock, per lb., 6½@9; half-boxes, 2.35.

POTATOES—11 cars California, 5 cars Idaho arrived. New stock: Stockton, Burbanks, fancy, 5.10@5.40 per cwt.; Russets, 5.50; bakers, 5.50@6.00. Local, lug boxes, 1.65@1.75. Local White Rose, 4.50@5.00.

RHUBARB—Local stock scarce; per box, 1.15@1.25; few best high as 1.50.

SPINACH—Per dozen, 35@40.

SQUASH—Hubbard, 2.75@3.50 per cwt.; 2@3¼ per lb.

SWEET POTATOES—Market stronger. Lugs, 1.25@1.50; per cwt., 3.75@4.25.

TANGERINES—California stock, 8@10 per lb.

POULTRY—Prices to producers:

Hens, 3 lbs. and under, per lb.	$ .38
Hens, 3 lbs. and up to 3¾ lbs., per lb.	.33
Hens, over 3¼ lbs. and up, each per lb.	.34
Hens, colored, 4 lbs. and up each per lb.	.35
Broilers, 1 to 1¼ lbs. each, per lb.	.32
Broilers, over 1¼ lbs. and up, each per lb.	.38
Fryers, 2¼ to 3 lbs. each, per lb.	.35
Roasters, soft bone, over 3 lbs. and up, lb.	.35
Stags, per lb.	.20
Old cocks, per lb.	.20
Ducklings, Pekins, 3½ lbs. and up, each, lb.	.33
Ducklings, others than Pekins, 3½ lbs. and up, lb.	.30
Ducks, old, 3½ lbs. and up, each, per lb.	.23
Geese	.25
Young Tom turkeys, 12 lbs. and up, lb.	.44
Hen turkeys, dressed, 7 lbs. and up, each, per lb.	.41
Hen turkeys, 8 lbs. and up, each, per lb.	.40
Young Tom turkeys, dressed, 12 lbs up, each, per lb.	.40
Old Tom turkeys	.30
Old Tom turkeys dressed, per lb.	.31
Squabs, 9 lbs. per doz. and under, per lb.	.45
Squabs, over 9 lbs. and up, per doz., lb.	.47
Old pigeons, per doz.	1.00
Belgian hares, 3 to 3½ lbs. each, per lb.	.17

PRODUCE RECEIPTS IN SAN FRANCISCO.

[BY A. P. NIGHT WIRE.]

SAN FRANCISCO, Jan. 5.—Receipts: Flour, 15,200 quarters; wheat, 5600 centals; barley, 4644 centals; oats, 1340 centals; beans, 1200 sacks; corn, 1600 centals; potatoes, 9701 sacks; hay 825 tons; hides, 656 in number; wine, 36,200 gallons; brandy, 16,000 gallons.

Wheat, 2.20 bushel; oats, red feed, 3.20@3.50 cental; corn, California yellow, 3.20@3.30 cental; barley spot, feed, uncertain.

Eggplant, southern, 8@10; Bell peppers, southern 10@12½ lb.; Chili, southern, 10@14.

Squash, large lug, cream squash, 75@1.00; Hubbard 2¼@3 lb; Marrowfat squash, 2@2¼ lb.; pumpkin, 2@2¼ lb.; summer squash, 1.25@1.50 per Los Angeles lug box.

Tomatoes, southern, 1.25@1.75 crate; second quality, 1.00.

Potatoes, new crop: Street prices, River White 4.50@4.75 per cental; Salinas, 4.50@5.00; sweet, 4½@5 lb.; Oregon Burbanks, nominal.

Onions, yellow and white, 4.25@4.50 cental on street; Australian Brown, 4.75@5.25 on street; Crystal White 5 lb.

Cucumbers, 1.50@2.60 Los Angeles lug box; 2.50@3.00 bothouse; English, 2.00 a dozen.

Garlic, 22@24 lb.; Manchuria, 15@17 lb.

Beans, wax, 11@13; green, 12½@15 lb.; fancy, 22½@25.

Celery, 4.00@6.50 crate; artichokes, per dozen, No. 1, 1.50; No. 2, 1.25; No. 3, 1.00; turnips, per sack 1.25@1.50; beets, 1.75@2.00; carrots, 1.25@1.50; cauliflower, 1.25@1.50 dozen; lettuce, southern, 2.00@2.50; peas, small, 12½@15; large, 17½@20; sprouts, 8@9 lb.

Citrus, per box, oranges, navels, 4.00@5.00; lemons, 4.00@5.00; grapefruit, 2.25@3.75 box; Arizona grapefruit, 3.75@4.00 box for seedless; lemonettes, 2.50@3.00; tangerines, 2.25@2.50; wrapped, 3.00@3.50 half-orange box.

Tropical bananas, 6½@7½ for Hawaiian per lb.; pineapples, 3.00@5.00 dozen.

Pears, cooking, 1.00@1.50 lug; Winter Nelis, 3.00@4.00 box; apples Rhode Island Greenings, 1.75@2.00 for 4-tier and 1.50@1.65 4½-tier; Newtown Pippins 1.75@2.25; Oregon Spitzenberg, 2.50@3.25; Baldwin, 2.00@2.25; Oregon Newtown Pippins, 2.50@3.00; Lady apples, 2.50@2.75; pomegranates, 1.25@1.50 peach box; persimmons, 1.50@2.00 20-lb. box; cranberries, northern, 3.50@4.00 box; Cape Cod, 13.00@14.00 bbl.; rhubarb, 1.50@1.75 box.

SAVANNAH NAVAL STORES.

[BY A. P. NIGHT WIRE.]

SAVANNAH, Jan. 5.—Turpentine firm, 1.62¼; sales, none; receipts, 121; shipments, 176; stock, 14,122.

Rosin firm; sales, 870; receipts, 869; shipments, 2651; stock, 49,963.

Quote: B, 16.50; D, E, F, 16.60; G, 16.65; H, 16.70; I, 16.90; K, 18.85; M, 19.00; N, 20.00; WG, 20.25; WW, 21.25.

EASTERN CITRUS MARKET.

CITRUS FRUIT SHIPMENTS.

SOUTHERN CALIFORNIA.

	Oranges.	Lemons.
January 2	71	7
January 3, 4	114	13
Total cars to date this season	3,567	600
Total cars to same date last season	2,223	1,206

CENTRAL CALIFORNIA.

	Oranges.	Lemons.
December 31, Jan. 1	52	1
January 2	21	3
Total cars to date this season	3,230	118
Total cars to same date last season	2,779	261

NORTHERN CALIFORNIA.

	Oranges.	Lemons.
December 31, January 1	1	0
January 2	1	0
Total cars to date this season	228	20
Total cars to same date last season	210	0

BOSTON, Jan. 5.—Eight cars of oranges and two cars of lemons sold. Market is doing better on oranges and lemons.

NAVELS— Avge. Blue Fan $3.95; Vandalia, TCx 4.60; Redbird, TCx 3.75; Mid-Cal., TCx 4.85. NAVELS— Avge. Sterling, TCx 5.50; Blue Globe, Rivx. 4.85; Pocahontas, TCx 5.55; Elderwood, LMx 4.90. NAVELS— Avge. Elpahoco, LMx 4.85; Blue Label, CCx 4.95. LEMONS— Avge. Pet, SDx 1.10. LEMONS— Avge. Greyhound, SDx .65; Whittier, STx 6.10; Pico, STx 4.90; Quaker Girl, STx 4.30; Greenleaf, STx 2.95.

CLEVELAND, Jan. 5.—Five cars of oranges and one car of lemons sold. Market is lower on navels. Lemon market is higher.

NAVELS— Avge. Parent Tree, CMPCo $4.55; Blue Fan 3.85. NAVELS— Avge. Niagara, Strt 3.05; Red Fan 2.40; Cloister, CMPCo 1.65. NAVELS— Avge. Baldwin, CCx 6.55; Orosi, LMx 4.55; Lindsay, CCx 3.80. LEMONS— Avge. Protection, CCx 4.40; Buckeye, CCx 4.05.

PITTSBURGH, Jan. 5.—Three cars of oranges and two cars of lemons sold. Market is lower on both oranges and lemons. Weather very unfavorable.

VALENCIAS— Avge. Red C. Covx $3.70; Cougar, Covx 2.20. VALENCIAS— Avge. Faneuil, ORx 2.85; Pinnacle, OKx 2.95. LEMONS— Avge. Majesty, OKx 2.05; Aristocrat, STx 3.05. LEMONS— Avge. Lancer, STx 1.40; Arab, SDx 2.15; Pup, SDx 1.35.

PHILADELPHIA, Jan. 5.—One car of lemons sold. Market is unchanged. LEMONS—El Azar, ACGx., 2.35; Green Crown, ACGx., 1.75.

CINCINNATI, Jan. 5.—One car of lemons sold. Market is doing better. LEMONS—Pioneer, LMx., 2.05; Liberty Maid, LMx., 1.20.

NEW YORK, Jan. 5.—No sale of California citrus fruits here today on account of severe cold weather.

ST. LOUIS, Jan. 5.—Five cars of navels and three cars of Valencias sold. Market is depressed.

NAVELS— Avge. Garibaldi, BHx $2.00; Blue Label, CCx 4.60; Sunbow 3.40. NAVELS— Avge. Red Fan 3.34; Red Star, RMCo 2.35; Wildflower, RMCo 2.38; Lighthouse 2.60. VALENCIAS— Avge. Liberty Girl, G&W 3.00; Beach, G&W 2.67; Outlook, CHG 1.66. VALENCIAS— Avge. Reliable, NOx 3.25; Rex, NOx 2.80.

MILO SALES ARE HEAVY; BARLEY REMAINS DULL.

Milo was again the outstanding feature of the local grain exchange, with sales totalling 2000 tons transacted during the session. Heavy receipts had a tendency to weaken the tone of the market at the opening of the session, but the bearish sentiment declined; trading became more active, and prices moved up under pressure of active buying support. Immediate shipment milo was from 25 to 30 cents per ton higher, with cars selling early in the session at $2.92¼ and $2.92½. Cars for 20 days delivery brought $2.98¾. The bid price for the track article at the close was $2.95, with the ask price holding firm at $2.98¾. Futures opened low at the beginning of the session, but closed high, January delivery reaching a point 50 cents per ton above Saturday's quotations. All January delivery brought $2.91¼ and $2.95, all February $3.03¾ and $3.07½, and second half of March $3.16¼. Barley was practically unchanged, although the futures were slightly higher. Little interest was shown in barley, however, and there were no sales.

DAILY BOARD QUOTATIONS.

Arrivals—Wheat, 11; barley, 7; corn, 11; oats, 3; milo maize, 26; flour, 13; bran, 1; seed, 1; beans, 1; rice products, 6; C. S. and Products, 1; beet pulp, 2; tatol, 83. Hay, 32.

	Bid.	Asked.
Oats—		
Eastern white, No. 2	3.17½	....
Eastern white, No. 3	3.07½	....
Corn, bulk—		
No. 3 yellow	3.07½	3.16¼
Miscellaneous—		
Egyptian corn	3.45	3.65
Eastern kaffir No. 2	2.92½	3.10
Feterita	3.25	....
Alfalfa molasses	35.00	43.00
Alfalfa meal	35.00	43.00
Hygeria	3.20	3.40
No. 2 eastern milo, bulk	2.77½	....
No. 3 eastern milo, bulk	2.66¼	2.95
Wheat—		
Local	54.00	60.00
Northern rail	53.00	....
Northern water	53.50	....
Utah-Idaho S. B. div.	54.00	56.00
With Los Angeles div.	53.50	57.00
Without Los Angeles div.	53.50	56.00
Milo maize, carlots—		
On track	2.95	2.98¾
In transit	2.95	3.00
10-day shipment	2.96¼	3.00
15-day shipment	2.95	3.00
20-day shipment	2.98¾	3.05
Barley—		
On track	3.60	3.80
In transit	3.61¼	3.80
10-day shipment	3.66¼	3.82½
15-day shipment	3.67½	3.76¼
20-day shipment	3.66¼	3.76¼

FUTURE DELIVERY, 100-TON LOTS.

	Bid.	Asked.
Milo maize—		
All January	2.95	2.97½
All February	3.06¼	3.07½
First half March	3.10	3.16¼
Second half March	3.16¼	3.18¾
All April	3.17½	3.20
Barley—		
All February	....	3.85
All May	3.56¼	3.90
All June	3.12½	3.30

YESTERDAY'S SALES.

Milo—	
1 car on track	$2.91¼
1 car on track	2.92½
1 car 20-day	2.98¾
200 tons all January	2.91¼
300 tons all January	2.93¾
300 tons all January	2.95
200 tons all January	2.95
200 tons all February	3.03¾
300 tons all February	3.05
300 tons all February	3.06¼
100 tons all February	3.07½
100 tons second half March	3.16¼

MAY OATS ADVANCE SHARP AT CHICAGO.

LACK OF SELLING PRESSURE, DUE TO MANY INFLUENCES, GRAIN FEATURE.

[EXCLUSIVE DISPATCH.]

CHICAGO, Jan. 5.—Disappointing arrivals of corn and the fact that most of the local traders were short over Sunday, ended in an absence of selling pressure and active covering by the sellers of Saturday. Higher cash prices were also an important influence. Closing trades were at about the highest of the day with net gains of 2½@2⅝ on corn, 7-8@1 on oats and ½c on barley.

Sentiment in corn was bearish early while the new was in favor of higher prices. At no time were prices lower than Saturday's finish. Forecast was for rain or snow over a good part of the corn belt. Local traders and some of the commission houses who sold early took the buying side later and while there was selling against offers, it failed to check the upturn. There was some talk of export business.

May oats advanced sharply after a small decline early and at the top showed within 5-8c of the best price on the crop. Reports of 1,000,000 bushels being sold at the seaboard Saturday was the bull influence, coupled with the strength in corn.

INSERT TABLE— ¾ ⅛

NEW YORK, Jan. 5.—Wheat, spot firm; No. 2, Red $2.65 f.o.b. steamer New York.

Corn, spot firm; No. 2 yellow, $1.64½ and No. 2 mixed, $1.63 1-4 c.i.f. New York, ten-day shipment.

Oats, spot firm; No. 1 white, $1.00.

	Open.	High.	Low.	Close.
Corn—				
January	1.35½	1.37¾	1.34¾	1.37⅞
May	1.32¾	1.34⅞	1.31¾	1.34⅞
July	1.31¼	1.33	1.30⅞	1.33
Oats—				
May	.83⅜	.84¼	.82⅜	.83⅞
July	.76⅝	.77⅝	.76	.77⅝

LISTED NEW YORK BOND QUOTATIONS.

[Furnished by Logan & Bryan, Members New York and Boston Stock Exchanges, Van Nuys Bldg., Los Angeles.]

NEW YORK, Jan. 5.—Following are quotations on active bonds today:

Bonds—	Closing— Bid.	Asked.
Amer. Smelt. & Ref. 5s	85⅜	85¾
Amer. Tel. Col. 5s, 1946	80⅜	80¾
Armour 4½s, 1939	82	83⅜
Atchison Gen. 4s, 1995	82⅛	82¼
B. & O. Ref. 5s, 1995	67	67½
B. & O. Conv. 4½s, 1933	63⅛	65¾
Cal. Gas Unifying 5s, 1937	90	91¼
C., M. & St. P. Conv. 4½s, 2014	69	69¼
C., M. & St. P. Gen. & Ref. 4½s, 2014	60	60¼
C., R. I. & P. Ref. 4s, 1934	67	68
D. & R. G. Col. 4s, 1936	66	67¾
Great Northern 4½s, 1961	83¾	85¼
Illinois Central Joint 5s, 1933	83¾	87½
Missouri Pacific Ref. 5s, 1923	90⅛	90⅞
Missouri Pacific Ref. 5s, 1926	88⅛	90¼
Missouri Pacific Gen. 4s, 1975	58⅛	58¼
Northern Pacific P. L. 4s, 1997	79⅛	79⅜
Pacific Gas Gen. 5s, 1942	81⅛	81¼
Russian Int. 5½s, 1926	24	28
Russian Ext. 5½s, 1921	26	30
Rio Grande Western 1st 4s, 1939	67	69
St. L. & S. F. P. L. 4s, 1950	58⅛	59
St. L. & S. F. Adj. 6s, 1955	61⅞	62
St. L. & S. F. Inc. 6s, 1960	44⅜	45
St. L. S. W. Inter. 5s, 1952	57⅝	60⅜
Southern Pacific Conv. 5s, 1934	102½	103⅜
Southern Pacific 4s, 1955	78⅜	79
Union Pacific 4s, 1947	85⅜	86
Western Pacific 5s, 1946	83	83½
W. U. Tel. Col. Tr. 5s, 1938	80	83⅜
Wilson 6s, 1941	97⅞	99
Liberty 3½s	99.98	100.04
Liberty 4s	92.20	92.24
Liberty 2nd 4s	92.38	92.52
K. C. Sou. 5s, 1950	73⅞	74
C. G. W. 4s, 1959	56⅛	57
Seaboard Air Line 4s, 1950	39	39½
Colo. Sou. 4½s, 1935	75⅛	77
Liberty 3rd 4¼s	94.68	94.82
C. & O. 5s	80⅛	81
Inter. Rapid Transit 5s	53⅛	54¼
Hudson & Manhattan Ref. 5s	58⅜	59
Liberty 1st 4¼s	93.96	94.00
Liberty 2nd 4¼s	92.78	92.82
Liberty 4th 4¼s	92.84	92.88
Victory 3¾s	99.14	99.18

NEW YORK CURB CLOSE.

[Furnished by Logan & Bryan, Members New York and Boston Stock Exchanges, Van Nuys Bldg., Los Angeles.]

NEW YORK, Jan. 5.—Closing quotations:

	—Close— Bid.	Ask.		—Close— Bid.	Ask.
Industrials—			Island Oil	6⅜	6⅝
Air Redtn.	47	49	Mariand	6⅝	6⅞
Aetna Exp.	9⅜	10	Prod. Ref.	9⅜	10
Chevrolet	550	550	G. Asphalt	118	120
Curtis Aero.	10	12	Mining—		
Holly	46	51	Big Ledge	7-16	½
Do. pfd.	94	98	B. & N. Y.	½	⅝
Lake Torp.	1½	2½	Cal. & J.	½	⅝
Maxim	—	⅝	Caledonia	31	33
Sub. Boat	15	16	Can. Cop.	1	1⅛
United M.	50	70	Cons. Ariz.	⅝	¾
U. S. Steamship	3⅞	4	R. Candy	18⅛	19
Wright-M.	3½	4½	Davis Daly	12	14
Hup. M.	15	15½	G. Monster	⅛	¼
Peerless	40	45	Hecla	4	4⅛
Dictagraph	—	10	Howe S.	3⅝	3⅞
P. Morris	18½	19½	Iron Blos.	⅛	¼
Gillette	183	188	J. Verde	⅜	7-16
Razor	17½	17⅞	Kerr Lake	4⅛	4½
Oils—			Magma Cop	35	38
Barnett	1-32	3-32	Mason Val.	3	5⅛
Bos. & Wyo	1⅛	1¼	Motherlode, old	58	60
Cosden	10	11⅛	Do. new	5⅜	6
T. B. Ex.	50	22	Nipissing	12⅛	12⅝
Tono. Dev.	3⅝	4	Ohio Cop.	3-16	5-16
Tono. Ex.	2⅜	2⅛	Ray Here.	1⅛	1⅜
Elk Basin	8⅛	9	Stewart	18	20
Fed. Oil	4⅛	4⅜	Success	⅛	¼
Glen Rock	3⅛	3⅝	Tono. Ex.	2	2⅛
Met. Pet.	3⅛	3⅜	U. V. Ex.	41	43
Merritt	21⅛	21⅜	Yerrington	⅜	½
Midwest Ref.	174	176	Cons. Cop.	5⅛	5⅜
Midwest Oil	1⅛	2	Cities	409	414
Do. pfd.	1⅛	2⅛	Do. pfd.	73	73½
Northwest	30	40	Bankers	45	45⅜
Okmulgee	1	1⅛	Deb. B.	162	165
Sapulpa	6⅞	7½	Deb. C.	165	166½
Sequoyah	⅜	⅝			

CHICAGO EXCHANGE: PRICE RANGE, SALES.

[EXCLUSIVE DISPATCH.]

CHICAGO, Jan. 5.—Range and sales on the Chicago Stock Exchange today:

Sales.	Stocks—	High.	Low.	Close.	Previous close.
150	Armour pfd	110¼	109⅞	109⅞	110¼
45	Butler Bros.	309	306	306	305
520	Booth Fisheries	13⅛	13	13	13⅛
50	Do. pfd	73	70	70	73
200	Briscoe	74	73	74	74⅛
15	Beaverboard	51	51	51	51
400	C. C. & C. Ry. pfd	8	7½	8	7⅛
425	Chi. El. Ry. pfd	3⅜	3⅛	3⅜	3½
150	Cudahy	104½	104	104½	104
453	Com. Edison	108⅛	107⅛	108⅛	108
190	Cont'l Motors	14⅛	14	14⅛	14⅛
270	Godchaux	63	60½	63	60
100	Deere pfd	101	100⅛	100⅛	100⅛
35	Diamond Match	127½	127½	127½	125
295	Hartman	100½	100	100	100
100	H.-Am. Corp.	28	28	28	25
650	Holland sugar	19⅛	19	19⅛	18
300	Hupp Motors	15⅛	15⅛	15⅛	15
10	J. I. Case Plow	24⅛	23⅞	24⅛	24⅛
	K. C. L. & P. pfd	18	18	18	15
2,982	Libby	30⅞	30	30⅞	30⅞
170	Lindsay	8	7⅞	8	7⅞
122	Midwest Ut. pfd.	42	42	42	41
205	Mitchell Motors	47	45⅞	47	41
1,440	Mont. Ward	41	39⅞	40⅞	41
2,074	Nat'l Leather	18⅞	18	18⅞	18⅛
105	Pneu. Tool Rts.	2⅜	2	2⅜	2
310	People's Gas	40⅞	40	40	40
5	Public Service	80	80	80	80
100	Q. Oats pfd	97⅞	96	97⅞	95⅞
360	Reo Motors	29⅛	28⅞	28⅛	28⅛
70	Republic Truck	55	55	55	55
240	Sear.-Roebuck	240	236	240	232
135	Shaw	275	275	275	271
100	Stewart Mfg.	48	48	48	47⅜
6,08[illegible]	Stewart-W.	43⅛	43	43	43⅛
1,491	Swift	132⅞	131⅞	132⅞	132⅞
1,515	Swift Int'l	50	49	50	49⅛
107	Thompson	50⅛	49⅞	49⅞	49⅞
2,885	Union Carbide	78⅞	77⅞	78⅞	78⅞
200	Un. Paperboard	28	28	28	28
120	Wahl	47	46	46	46⅞
99	Wrigley	82	81	82	80⅞
25	Stand. Gas pfd.	40⅜	40⅜	40⅜	40⅜

BOSTON COPPER MARKET

[Furnished by A. H. Crary & Co., 119 West Fourth street, Los Angeles.]

BOSTON, Jan. 5.—Closing quotations:

	—Close— Bid.	Ask.		—Close— Bid.	Ask.
Ahmeek	76⅜	77	Iron Cap	11	13
Barnes K.	50	51½	J. Verde	⅝	⅞
Allouez	38	39	Keweenah	1⅛	2
Algoma	30	50	Lake Cop.	4	4½
Ariz. Com.	15	15⅝	La Salle	3⅛	4
Begole	50	100	Libby	30⅛	30½
B. Hawk	95	98	Miami	25⅛	25½
Booth	13⅛	12⅛	McK. Dar.	65	70
Butte & B.	35	40	Mohawk	71⅛	—
B. & Maine	36	37	Mohawk Old Colony	10⅛	11
Butte & L.	13	20	Nixon	16	20
B. & Mont.	70	72	N. Butte	18	18⅛
Calaveras	1⅛	—	Nev. Doug.	15	20
Cal. & A.	67	68	Old Dom.	37	37⅜
Cal. & J.	15	30	Oneco	50	100
Cal. & H.	402	409	Onondaga	20	40
Cons. Ariz.	⅝	⅝	Pond Creek	26⅛	27½
C. C. Mines	5	6	Seneca	17⅛	17⅜
Copper R.	48	48½	S. Utah	20	30
Crown R.	35	50	Swift Int.	58⅛	58⅜
Daly West	2⅝	3	Tonopah	2⅛	3
Davis Daly	13	13¼	Tuolumne	1 5-16	1½
E. Butte	15⅛	15⅜	Utah Apex	2⅜	3
Gadsden	2	2⅛	Utah Cop.	78⅛	79
Fairbanks	83	84	Utah Cons.	8⅛	9
Gorton P.	29	29½	Utah Metals	3⅛	3¼
Granby	54	57	U. V. Ex.	41	43
Greene Can.	36	37	Ventura	16⅛	16⅜
Gldf. Cons.	12	18	Wolverine	22	22½
Hancock	5	6	Walker	4	5
Hendee	45	46	Wyandotte	75	125
Helvetia	3⅝	4	Imperial	30	32
Bollinger	6	7			
Houghton	50	100			

THE METAL MARKET; COPPER, LEAD, ZINC.

[BY A. P. NIGHT WIRE.]

NEW YORK, Jan. 5.—Copper steady; electrolytic, spot and first quarter, 19¼@19⅜. Iron firm; No. 1 northern, 43.00@45.00; No. 2 northern, 41.00@43.00; No. 2 southern, 39.00@41.00. Antimony, 9.87½. Lead strong; spot and March, 8.00 bid. Zinc strong; East St. Louis delivery, spot, 9.30 bid, 9.50 asked.

The American Smelting and Refining Company today advanced the price of lead from 7.75 to 8 cents a pound.

SUGAR QUOTATIONS IN NEW YORK CITY.

[BY A. P. NIGHT WIRE.]

NEW YORK, Jan. 5.—Raw sugar steady; new crop centrifugal, 12.79; old crop, refined, steady; cutloaf, 10.50; crushed 10.25; mould A, 9.50; cubes, 9.75; XXXX powdered, 9.20; standard powdered, 9.15; fine granulated and Diamond A, 9.00; confectioners A, 8.90; No. 1 soft sugar, 8.85; new crop fine granulated, 15.20@16.00; other grades not quoted.

LATEST ALFALFA PRICES.

The alfalfa market yesterday was slow. According to the quotations given out at the office of the Alfalfa Growers of California, the following prices ruled f.o.b. Los Angeles: Choice alfalfa, 37.00@39.00; No. 1 alfalfa, 35.00@37.00; standard alfalfa 33.00@35.00; choice dairy alfalfa, 39.00@41.00; standard dairy, 35.00@39.00; No. 1 dairy alfalfa, 33.00@35.00.

CALIFORNIA DRIED FRUITS.

[BY A. P. NIGHT WIRE.]

NEW YORK Jan. 5.—Evaporated apples quiet; western 18@24; State, 20¼@22. Prunes firm; California, 14@32; Oregons, 18@25. Apricots quiet; choice, 33; extra choice, 34; fancy, 40. Peaches steady; standard, 21@21½; choice, 21¼@22½; fancy, 24@24½. Raisins strong; loose, 19@20½; choice to fancy seeded, 14@21; seedless, 19½@30.

SAN FRANCISCO OIL STOCKS.

[BY A. P. NIGHT WIRE.]

SAN FRANCISCO, Jan. 5.—Claremont, 3.50 bid; Palmer Union, 697; Palmer Union preferred, 35.

PRIVATE WIRES, COAST TO COAST

A. H. WOOLLACOTT CO.

STOCKS BONDS GRAIN COTTON

Members Los Angeles-San Francisco Stock Exchanges. Orders promptly executed on Local and all Eastern Exchanges.

228-262 I. W. Hellman Bldg. Phone Main 44.

BONDS STOCKS

ANDREWS & CO.

MERRIT BLDG. Telephone 60715.

Branch Offices in Principal Cities

Audits Tax Reports Systems

KLINK, BEAN & COMPANY PUBLIC ACCOUNTANTS

1020 Title Insurance Building Los Angeles.

San Francisco 60665—Main 3205. Los Angeles

STEVENS, PAGE & STERLING STOCKS AND BONDS

PRIVATE WIRES TO NEW YORK.

F. C. Stevens James R. Page E. C. Sterling

61872—Pico 3076 610 Van Nuys Bldg.

Investors Who Followed Our Advice Last January Made Small Fortunes

Being constantly in touch with industrial and financial conditions, we are often able to predict the rise of a certain security. Investors who consistently follow our advice find it very profitable. For example:

In January, 1919, we recommended Hupp Motor at $2.85. In October it had risen to $10.50, over 400 per cent. increase.

Last September we advised the purchase of Sears, Roebuck & Co. stock, which was selling at $202. Two weeks later the price had gone to $210.

During the same month we urged investors to buy Grant Motors, the market at that time being $7.00 a share. Sixty days later it was selling at $14.50 and still climbing—an increase of over 100 per cent.

New Opportunities offered *you* daily.

Perhaps you are one of the many who regret not having bought—there are daily opportunities being offered you to invest safely and wisely. Right now we are offering a most attractive stock having a convertible feature which makes it unusually desirable. Ask us today to tell you more about it.

Bring your investment problems to us—we are always willing to confer with you.

ANDREWS & CO.

INVESTMENTS

Est. 1900 Capital and Surplus $5,000,000

300 Merritt Bldg., 8th and Broadway.

The Tremendous Agricultural and Horticultural Resources of the Great State of California

Are Security for Every Dollar Invested in the

INTERNATIONAL MARKETING COMPANY, Inc.

Men of large experience in the fruit and produce business are behind our project which has revolutionized the distributing methods of one of the largest producing centers in the world.

To accomplish immediate consummation of our financing we are offering the investing public for a short time only, an opportunity to participate in the first unit of 7% PREFERRED CUMULATIVE, NON-ASSESSABLE stock at par value of $100.00.

Each purchaser of five shares of preferred stock will be permitted to purchase TWO shares of common stock. The preferred stock is protected by estimated earnings of 21½% on a capitalization of $5,000,000.00.

Permission to sell this stock is granted by the Commissioner of Corporations of the State of California,—and some of the most successful financiers in Los Angeles have permitted us to refer to them relative to our standing.

The International Marketing Company, Inc.

Hollingsworth Building,

Phone 13672. Los Angeles, Cal.

The International Marketing Co., Inc.
Hollingsworth Bldg., Los Angeles, Cal.

Without obligation on my part, please send me additional information regarding the stock issue of your company.

Name ....

Address ....

A-1

Investors read The Wall Street Journal

LIBERTY BONDS Bought and Sold

at daily Stock Exchange prices. All stocks and bonds handled.

E. H. SCHIEK & CO., Brokers

Members L. A. Stock Exchange

Pico 3391. 650 I. W. Hellman Bldg.

Buy Home Service Co. Preferred Stock ... Has Never Missed a Dividend. R. B. MOORE ... 500 Central Bldg.

We have ... BONDS of excellent ... can sell, to net you ... Robert Marsh & Co. ...

TUESDAY MORNING.

An Endorsement Every 1920

That is what the American Policy of Credit Insurance applied to your business ... worry saved, the credit ... profits protected. Such ... start your New Year right. You can buy the American Credit Insurance Policy on an ... basis. If you are a manufacturer or wholesaler, we will guarantee ... your bad debt losses beyond ... inherent in your business ... gregate amount of such ... An inquiry will bring you valuable statistics without ... upon your part. Let us ...

The AMERICAN CREDIT-... of NEW YORK

Edw. R. Roe, Spe...

525-526 Stimson ...

Phone Main 2638.

Ask ... Investm...

A wide range of ...
A wide range of ...
A wide range of ...

A carefully selected and ... offering of securities giving ... formation as to the various ...

Circular will be sent upon r...

The National City ...

Correspondent Offices in ...

Los Angeles—507 So. ... San Diego—402 Uni... Pasadena—Citizens Savin...

Bonds Short Term ...

"MONTEBELLO" ... Contri... ONE of total California ... Single C... —The Sta... of C...

Shares $1 Par

Mail This Coupon

MONTEBELLO ...

E. L. McCORMACK & CO. 410 Van Nuys Building.

...TLE INVESTMENT C... Stock & Bond Br... Member L. A. Stock Ex...

CAL. GUSHER

OIL LEASES NEW

...phens & Company

An Endorser For Every 1920 Debtor

That is what the American's Unlimited Policy of Credit Insurance becomes when applied to your business. Think of the worry saved, the credit losses prevented, the profits protected. Such a broad *service* will start your New Year right.

You can buy the American's Credit Insurance Policy on an absolutely economic basis. If you are a manufacturer or wholesaler, we will guarantee to prevent, else pay, your bad debt losses beyond the normal loss inherent in your business, whatever the aggregate amount of such covered losses.

An inquiry will bring you interesting and valuable statistics without any obligation upon your part. Let us hear from you.

The AMERICAN CREDIT-INDEMNITY CO. of NEW YORK — E. M. TREAT, PRESIDENT

Edw. R. Roe, Special Agent,
525-526 Stimson Bldg.
Phone Main 2838. Los Angeles, Cal.

Ask for January Investment Offerings

A wide range of securities.
A wide range of maturities.
A wide range of yields

A carefully selected and broadly diversified offering of securities giving much valuable information as to the various issues listed.

Circular will be sent upon request for LT-017

The National City Company
Correspondent Offices in Over 50 Cities
Los Angeles—507 So. Spring St.
San Diego—402 Union Bldg.
Pasadena—Citizens Savings Bank Bldg.

Bonds — *Short Term Notes* — *Preferred Stocks*

"MONTEBELLO WELLS" Contribute About ONE-THIRD of total output of California's Largest Single Oil Company —The Standard Oil Co. of California

Yet some Californians are sending their investment moneys to distant fields that cannot compare with "Montebello Field"

Are You One of Them?

STANDARD OIL CO. OF CALIFORNIA is California's largest single oil company.

In 1918 it produced a total of over 22,000,000 barrels, or about 61,000 barrels daily. In 1919, it is estimated to have produced over 29,000,000 barrels, or 80,000 barrels daily.

Standard Oil operates 40 to 45 wells on the Baldwin and Temple "leases" in "Montebello Field." These wells produce about 27,000 barrels daily for that company, or better than 9,000,000 barrels annually.

These figures indicate unofficially that "Montebello wells," which "average" about 500 barrels daily, are producing more than one-third of Standard Oil's 1918 output and just about one-third its present—or 1919—output, larger though it was.

Allowing 29,000,000 barrels for Standard Oil's 1919 output, all the wells in "Montebello Field," producing about 15,000,000 barrels, or one-seventh of the total California output, are yielding over one-half as many barrels as Standard Oil's entire output in this State.

Our "Montebello Crude No. 1" well gives every healthy reason for us to expect better than "an average Montebello well," of 500 barrels daily. It is now over 3000 feet in depth. Oil sand depths are not far away. Our 45 acres permit of at least 12 "average Montebello wells," after "No. 1 well" comes in.

Can you tell me why an investment in "Montebello Crude," under your eyes—11 miles from Los Angeles—where you can visit and inspect it in person, is a better, safer investment, with larger and more tangible possibilities of multiplying your original dollars, than anything a thousand miles away, which you cannot "prove up" on and which you must take on "blind faith?"

Shares $1 Par

Mail This Coupon for Printed Matter

MONTEBELLO CRUDE OIL CO.
Telephone Bdwy. 7404.
561-2-3 Baker-Detwiler Bldg., Los Angeles, Cal.
Please send me all details of "Montebello Crude" and "Montebello Field," without obligation to me. I am interested.

Name ....
Street No. ....
City .... State ....
L. A. Times.

[illegible] L. McCORMACK & CO. 410 Van Nuys Building. — **Bonds and Stocks** — Member L. A. Stock Exchange.

[illegible] INVESTMENT COMPANY, INC.
Stock & Bond Brokers
Member L. A. Stock Exchange.
480 I. W. Hellman Bldg.

CAL. GUSHER FIELD

A limited amount of stock at $1.
RICHFIELD UNION PETROLEUM CO.,
1010 Trust and Savings Bldg., Los Angeles, Cal.

OIL LEASES NEW MEXICO

10,000 ACRES NEAR DRILLING—LOW PRICE
Phone Pico 2799

[illegible] & Company — INVESTMENT SECURITIES — 521 SOUTH SPRING STREET

MEADE COMPANY

Stocks—Bonds—Investments
637-639 Merchants National Bank Bldg., Los Angeles
Phone 64617
414 Hobart Bldg.
San Francisco

Consult us for high-grade industrial stocks and California tax exempt investment bonds.
We recommend the purchase of the stock of the Whittier Hotel Co., Whittier, Cal.

WM. C. BRAMHAM
INVESTMENT BROKER

Investors!
—I recommend and have for immediate delivery, the following:
Ranger Oil Co.
Bell of Montebello.
Allied Petroleum
Bayou Oil & Gas
Pomona Oil
Little Wonder
Canopus Oil Co.
All Operating Under California Permits
Phone 15406.

GROUND FLOOR OFFICE 432 So. SPRING ST.

Texas Treasure Oil Co.

Our agreement is to pay entire net receipts from the first two wells secured till stockholders have received back the entire amount paid for their stock; then to use 75 per cent. of net profits for dividends, and 25 per cent. for development. Can you find an investment that will do better?

Holdings Located in Richest Oil Belt in the World.

Enough stock now being sold at $1 under California Permit No. 8818, to drill two wells. Come in and let us tell you about it or write for information.

Texas Treasure Oil Co.
808 Citizens National Bank Bldg., Fifth and Spring.
Phone 66930. Los Angeles.

OPPORTUNITY
Pre-Organization Memberships.

We have purchased a splendid factory site of eight acres just east of the new Moreland Truck factories, facing San Fernando Boulevard and running down to the S. P. R.R. track.

A modern Automobile Factory will be erected on this property for the manufacture of a very light Crawler type farm tractor, a revelation. Will also manufacture a very unique light motor truck and a high-class pleasure car. Architects are now working on plans and we expect to be in production by July. In order to effect a forceful and powerful organization we are creating a pre-organization membership of thirty members at $1000 each. The time to get into an industry is before organization; no such opportunity was ever offered before. Investigate and you will become a member. We want live boosters, good salesmen. Call or address 505-506-507 Marsh-Strong Building, or phone Broadway 7651.

The golden trail of the Gold Pen

now costs 50 cents per share, if you want to follow it. Our first 25 cent block is sold.

GOLD PEN MINES CO.
611 Security Bldg.
Phone 64631 Los Angeles, Cal.

HARRINGTON - DUMAS OIL COMPANY

The Business Man's Company,
Offers a Limited Amount of Stock at
Par $1.00
Phone Bdwy. 3512. 1205 Haas Bldg.

Windsor Square

Wilshire's
Highest Class — Lowest Priced Residence Property.
R. A. ROWAN & CO.
200 Title Insurance Bldg.

Texas Oil & Gas Leases
Drilling Contracts
Real Estate

Hamell & Glover
629 Story Bldg.

E. S. ALDRICH

Stock and Bond Broker,
203 I. W. Hellman Bldg.,
Los Angeles, Cal.

Richfield-Yorba Stock Wanted—Will Pay
85c per share
W. J. STADLMAN, Broker
400 I. W. HELLMAN BLDG.
13611 Los Angeles, Cal.

Leases in
OIL RIVER BASIN,
New Mexico,
at $10.00 per acre.
Send for information.
W. A. STUART, Licensed Broker,
530 Merchants' National Bank Bldg.,
Los Angeles, Cal.

APEX CENTRAL OIL COMPANY
Capital $250,000. Par Value $1.00.
Producing and drilling in proven territory. Trips daily to property.
JOHN S. SANGER & COMPANY
Phone 65436. 615-617 Hibernian Bldg.
Los Angeles, Cal.
Corporation Permit 8229

STOCKS AND BONDS IN SAN FRANCISCO.

[BY A. P. NIGHT WIRE.]

SAN FRANCISCO, Jan. 5. — Following are today's quotations and sales on the San Francisco Stock Exchange:

Bonds—	Close— Bid.	Asked.
Liberty Loan 3½s	99¾	100
Associated Oil Co. 1st 5s, 1922	98½	98⅝
Cal. Gas & Electric Gen. & Ref. Mtg. 5s, 1937	90¼	90⅝
City Elec. Co. 1st Mtg. 5s, 1937	84⅝	88
First Federal Trust Co. 1st Mtg. 5s, 1948	100	....
Gen. Pipe Line 1st Mtg. 6s, 1925	100⅝	102
Great Western Power Co. 1st Mtg. 5s, 1946	84¼	85
L. A. Electric Co. 5s, 1928	99	....
L. A. Gas & Elec. Corp. 1st Ref. 5s, 1939	91	93½
L. A. Railway 1st Mtg. 5s, 1938	73½	....
L. A. Railway Corp. 1st & Ref. 5s, 1940	....	65
Natomas Co. of Cal. Gen. & Ref. 6s, 1935	73¼	76
Pacific Gas & Electric Co. Gen. & Ref. 5s, 1942	81½	82¼
Pacific Electric Ry. 5s, 1942	73⅝	....
Pacific Tel. & Tel. Co. 1st Mtg. Col. Trust 5s, 1937	86⅝	87
San Joaquin L. & P. 5s, 1945	85	86½
S. P. B. R. 1st Ref. 4s pfd., 1955	79¼	79⅝
Union Oil Co. 1st Lien 5s, 1931	95¼	....
Western Pacific Ry. Co. 5s, 1946	84¼	85

SALES.

Morning session—Bonds: 1000 U. S. 3½s at 99⅞; 5000 do. 1st 4s at 93¼; 4000 do. 2nd 4¼s at 92⅞; 27,000 do. at 92¼; 28,500 do. 3d 4¼s at 95; 34,500 do. 4th 4¼s at 93; 20,000 do. 5th 4¾s at 99¼; 4000 Cal. Gas & Electric 5s at 90⅝; 7000 Pacific Tel. & Tel. 5s at 86¾; 18,000 Pacific Gas & Electric 5s at 82; 3000 do. at 81⅞; 2000 do. at 81⅝. Stocks: 10 Spring Valley Water at 71; 25 Home Fire & Marine Insurance at 53¼; 91 Pacific Gas & Electric 1st pfd. at 88; 100 Pacific Gas & Electric common at 60; 100 do at 60⅛; 50 do. at 60⅛; 55 Hawaiian Sugar at 45⅛; 15 Hawaiian Commercial & Sugar at 62⅞; 15 Onomea Sugar at 72; 10 Oahu Sugar at 45⅛. 100 Paauhau Sugar at 18¾; 30 Union Sugar at 60⅛; 25 do. at 60⅛; 35 Amalgamated Oil at 99⅛; 15 Associated Oil at 117½; 5 do. at 117⅞; 100 do. at 118; 5 Union Oil of Cal. at 188; 290 Union Oil of Delaware at 37⅞; 155 General Petroleum common at 164; 310 North American Oil at 182⅛; 10,000 do. at 182⅛; 70 Cal. Packing two. at 125⅞; 50 Pacific Tel. & Tel. pfd at 87⅛; 940 Cal. Packing common at 84.

Afternoon session—Bonds: 1000 U. S. Government 2nd 4s of 1942 at 91⅞; 4000 do. 2nd 4¼s of 1942 at 92⅛; 5000 do. 3d 4¼s of 1928 at 94⅞; 24,000 do. 4th 4¼s of 1938 at 92⅞; 1000 do. at 93; 2000 do. 5th 4¾s at 99; 1000 East Bay Water Co. 5½s at 90⅞; 3000 Natomas Co. of Cal. 6s at 75⅛; 6000 Pacific Gas & Electric Co. 5s at 82; 7000 Pacific Tel. & Tel. Co. 5s at 87; 1000 Sperry Flour Co. 6s at 100⅞; 11,000 Spring Valley Water Co. Gen. Mtg. 4s at 94; 2000 Western Pacific Ry. Co. 1st Mtg. 5s at 84⅞; 18,000 do. at 85. Stocks: 25 Amalgamated Oil at 100; 55 do. at 100⅛; 150 do. at 100⅛; 40 Associated Oil Co. at 118; 15 Cal. Packing Corp. common at 84; 55 do. at 83⅞; 50 do. at 83⅞; 100 do. at 83⅞; 100 do. at 83⅞; 20 General Petroleum pfd. at 108; 90 General Petroleum common at 104; 5 Hawaiian Sugar at 45⅛; 29 Holt Mfg. Co. 1st pfd. at 100; 25 Home Fire & Marine Insurance at 53⅞; 35 do. at 53; 2000 North American Oil at 1.82⅞; 3000 do at 1.85; 65 Oahu Sugar Co. at 46; 25 Pacific Gas & Electric 1st pfd. at 88; 165 Pacific Gas & Electric common at 61; 10 Union Oil Co. of Cal. at 189; 10 do. at 191; 70 do. at 192; 150 Union Oil of Delaware at 38; 50 do. at 37⅞; 25 Union Sugar Co. at 60.

SAN FRANCISCO LIST ON MINING STOCKS.

[Following are today's quotations and sales on the San Francisco Stock Exchange, furnished by A. W. Coote, 614 South Spring street, member Los Angeles and San Francisco Stock Exchanges.]

SAN FRANCISCO, Jan. 5.—Quotations:

Sales.	Divide District—	Close— Bid.	Asked.
......	Allied Divide	.03	.04
......	Alto Divide	.09	.10
......	Apex	.06	.07
......	Argentine	.02	.03
......	Belcher Divide	.24	.25
......	Belcher Extension	.45	.46
......	Ben Hur	.14	.15
......	Boris	.02	.03
......	Butte	.13	.14
......	Brougher Divide	.39	.41
......	Calumet	.01	.02
......	Charlot Divide	.06	.07
......	Divide Annex	.04	.05
......	Divide City	.06	.07
......	Divide Cons.	.06	.07
......	Divide Extension	1.62½	1.65
......	Divide Junior	.04	.05
......	East Divide	.06	.07
......	East Divide Extension	.02	.03
......	Eureka	.04	.06
......	Florence Divide	.05	.06
......	Frisco	....	.05
......	Giant Divide	.04	.05
......	Gold Reef Divide	.15	.17
......	Gold Wedge Divide	.02	.03
......	Gold Zone Divide	.38	.40
......	Grimes Divide	.10	.11
......	Harmill	.02	.03
......	Hennessy	.04	.05
......	Hercules	.03	.04
......	High Divide	.07	.08
......	High Divide Extension	.02	.03
......	Horseshoe	.04	.05
......	Homestake	.04	.05
......	Hull	.04	.05
......	Jim's Divide	.05	.06
......	Kernick	.11	....
......	Keystone	.05	....
......	Liberty	....	.03
......	Lucky Boy	....	.03
......	Goldsmith	.10	....
......	Mohawk Divide	.06	.08
......	Myra	.12	.14
......	Nevada	....	.08
......	North Divide	.02	.04
......	Northwest Divide	.03	.04
......	Overatzer	.04	.05
......	Rand	....	.05
......	Reno	.04	.05
......	Revert	.29	.30
......	Rosetta Divide	.03	.04
......	Royal	.03	.04
......	Silver Divide Mines	.07	.08
......	Silver King Divide	.09	.11
......	Sunrise	.07	.08
......	Sutherland Divide	.02	.03
......	Syndicate	.03	.05
......	Thompson	.10	.11
......	Toggery	.06	.07
......	Tonopah Divide	4.15	4.25
......	Tonopah Dividend	.33	.34
......	Tonopah Hasbrouck	.26	.27
......	Trilby	.01	.02
......	Verdi Divide	.29	.30
......	Victory Divide	.15	.16
......	West Divide	.03	.05
......	Western	.05	.06
......	Wilson	.06	.08
......	Wonder Divide	.02	.04
......	Knox	.11	.12
......	Midway	.10	.12
......	Pay Divide	.10	.11
......	Sunbeam	.02	.03
......	Ben Hur Extension	.02	.03
	Oil Stocks—		
......	Claremont	3.50	....
......	Palmer Union	.06	.07
......	Palmer Union pfd.	.32	....
......	North American Oil	1.82½	....

HOME AND FOREIGN BOND QUOTATIONS.

[Furnished by the National City Co. of California, 507 South Spring street.]

LOS ANGELES, Jan. 5.—Following are closing quotations on domestic and foreign bonds held in this city:

Security and Maturity—	Close— Bid.	Asked.
Am. Tel. & Tel. 6s, Feb. 1, 1921	97⅞	98⅞
Am. T. & T. Cv. 6s, Aug. 1, 1925	98⅝	99⅛
Am. Tobacco 7s, Nov. 1, 1922	100½	101
Anaconda 6s, Jan. 1, 1929	98	98½
Anglo-French 5s, Oct. 15, 1920	96⅝	96⅞
Armour 6s, June 15, 1923	109	110
Beth. Steel 7s, July 15, 1923	100¼	100⅝
British 5½s, Nov. 1, 1921	96	96½
British 5½s, Feb. 1, 1937	90	90¼
Canadian 5½s, Aug. 1, 1921	98	99
Canadian 5½s, Aug. 1, 1929	93⅞	94⅜
City of Paris 6s, Oct. 15, 1921	93½	95
Cudahy 7s, July 15, 1923	100⅝	101
Federal Farm 4½s, 1939	99	100½
Federal Farm 5s, May 1, 1938	101	102
Illinois Central 5½s, Jan. 1, 1934	93	93½
Inter. R. T. 7s, Sept. 1, 1921	74	78
Inter. R. T. 5s, Jan. 1, 1966	55	55½
Liggett & M. 6s, Dec. 1, 1921	99⅞	99⅞
Moline Plow 7s, Sept. 1, 1925	100	101¼
Penn. R. R. 5s, Dec. 1, 1968	93	93½
Proctor & G. 7s, March 1, 1922	102	102½
Rus. Gvt. Ext. 5½s, Dec. 1, 1921	27	29
Rus. Gvt. 6½s, July 10, 1919	27	29
So. Cal. Ed. 7s, Jan. 15, 1921-28	99	100¼
Swedish Gvt. 6s, June 15, 1939	95	97
Swift 6s, Aug. 15, 1921	99½	100
Union Pacific 6s, July 1, 1928	102½	103¼
U. S. Rubber 7s, Dec. 1, 1923	102⅞	103½

FOREIGN BOND LIST: LATEST QUOTATIONS.

[Furnished by Logan & Bryan, Members New York and Boston Stock Exchanges, Van Nuys Bldg., Los Angeles.]

NEW YORK, Jan. 5.—Following are quotations on foreign bonds today:

Bonds—	Close— Bid.	Asked.
Anglo-French 5s, Oct., 1920	96⅜	96½
U. K. 5½s, Nov., 1921	96	96½
Republic of France 5s, 1931	81	84
Paris 6s, 1921	92½	93
Russian Ext. 5½s, 1921	26	30
Russian Int'l 5½s, 1926	24	28
Dominion of Canada Ext. 5s, 1921	97⅜	97½
Dominion of Canada Ext. 5s, 1931	91¼	91⅜
Dominion of Canada Ext. 5s, 1926	92½	93⅛
Argentine 6s 1920	98⅜	99
Dominion of Can. 5s, Mch., 1937	90	94
United Kingdom 5½s, 1937	89½	89⅝

THE HIDE MARKET: MILWAUKEE PRICES.

[EXCLUSIVE DISPATCH.]

MILWAUKEE, Jan. 5.—Hides, green No. 1, according to weight, 17@24; No. 2, 16@23; green No. 1, bull hides, 16@18; No. 2, 15@17; part cured hides, No. 1, other grades in proportion, 19@27; cured No. 1 hides, 25 pounds and up, 22@30; No. 2, 21@29; cured No. 1, bull hides, 21@22; No. 2, 20@21; dry salted hides, 36@37; No. 2, 30@35; dry flint hides, 38@43; horse hides, No. 1, 8@9; No. 2, 7@8; calf skins, g.s. No. 1, veals, 8 to 15 pounds, 55@65; No. 2, 52½@63½; deacons, g.s. No. 1, 8 pounds and down, 55@65; No. 2, each, 2.50@3. Kips, g.s. No. 1, veals, 40@45; No. 2, 38½@43½; g.s. No. 1, glazer or fall, 35@40; No. 2, 36½@38½; g.s. No. 1 runner, 25@35; No. 2, 23½@33½. Dry flint skins, 50@70; dry salted skins, 44@48.

LIVE-STOCK MARKET AT VARIOUS CENTERS.

[BY A. P. NIGHT WIRE.]

LOS ANGELES, Jan. 5.—Weighed and delivered off cars without food and water:

Hog (hard-grain fed.) 125 to 150 lbs., 14.00; 150 to 175 lbs., 14.50; 175 to 225 lbs., 15.00.

Cattle (on foot, gross weight:) Steers, good, 11.00@11.50; medium, 10.50@11.00; heifers, 9.00@9.50; fair, 8.50@9.00; bulls and steers, 6.00@6.50; calves, 125 to 150 lbs., 11.50; 175 to 225 lbs., 10.50.

Sheep—Ewes, 8.00@8.50; lambs, 14.50@15.00.

ST. JOSEPH (Mo.) Jan. 5.—Hogs, 13,000; 25@35 higher; top, 15.00; bulk, 14.60@14.90. Cattle, 4000; 10 lower; steers, 7.50@17.00; cows and heifers, 5.50@14.00; calves, 6.00@14.50. Sheep, 400, steady, lambs, 12.00@18.35; ewes, 7.00@10.25.

CHICAGO, Jan. 5. — Hogs, receipts, 54,000; slow, 15 to 25 cents higher. Bulk, 14.85@15.10; top, 15.25; heavy, 14.85@15.10; medium, 14.90@15.15; light, 14.80@15.10; light light, 14.50@14.70; heavy packing sows, smooth, 14.25@14.75; packing sows, rough, 13.75@14.25; pigs, 13.75@14.75.

Cattle, receipts, 20,000; strong. Beef steers, medium and heavy weight, choice and prime, 18.75@20.00; medium and good, 11.00@18.75; common, 8.75@11.00; light weight, good and choice, 13.50@19.25; common and medium, 8.00@13.50; butcher cattle, heifers, 6.75@14.75; cows 6.60@13.50; canners and cutters, 5.50@6.60; veal calves, 16.00@17.25; feeder steers, 7.00@12.25; stocker steers, 6.00@10.25.

Sheep receipts, 20,000; steady. Lambs, 16.00@18.85; culls and common, 12.25@15.50; ewes, medium and good, 8.50@10.75; culls and common, 4.75@8.25.

KANSAS CITY, Jan. 5.—Hogs, receipts, 15,000; 25 to 40 cents higher. Bulk, 14.60@15.00; heavies, 14.70@15.00; mediums, 14.60@15.10; lights, 14.50@14.90; light lights, 13.50@14.75; packing sows, 13.75@14.25; pigs, 11.50@13.25.

Cattle, receipts, 21,500; steady to 25 cents lower. Heavy beef steers, choice and prime, 16.65@18.50; medium and good, 13.25@16.65; common, 10.50@13.25; light weight, good and choice, 12.70@17.75; common and medium, 8.10@12.70; butcher cattle, heifers, 6.65@14.25; cows, 6.00@12.25; canners and cutters, 5.25@6.60; veal calves, 13.00@15.00; feeder steers, 7.75@13.00; stocker steers, 6.00@10.50.

SOUTH ST. PAUL, Jan. 5.—Hogs, receipts, 15,000; higher. Range, 14.50@14.80; bulk, 14.65@14.70.

Cattle, receipts, 3200; steady. Fat steers, 6.50@17.50; cows and heifers, 8.00@13.00; calves steady, 5.50@15.75.

Sheep, receipts, 3700; steady. Lambs, 7.00@17.25; wethers, 9.00@13.00; ewes, 4.00@9.25.

OMAHA, Jan. 6.—Hogs, receipts, 900; market 25 to 40 cents higher. Top, 14.75; bulk, 14.50@14.65; heavyweight, 14.60@14.75; medium weight, 14.05@14.75; light weight, 14.50@14.65; light lights, 14.25@14.60; heavy packing sows, smooth, 14.45@14.50; packing sows, rough, 14.25@14.45; pigs, 11.00@12.50.

Cattle, receipts, 11,600; killing grades, 15 to 25 cents lower; feeders stronger. Beef steers, medium and heavy weight, choice and prime, 10.25@18.25; medium and good, 11.50@18.25; common 9.75@11.50; light weight, good and choice, 16.00@18.25; common and medium, 9.25@16.00; butcher cattle, heifers 7.00@13.25; cows, 6.75@13.00; canners and cutters, 5.00@6.75; veal calves, light and handy weight, 13.00@14.50; feeder steers, 7.50@13.25; stocker steers, 7.00@11.25.

Sheep, receipts, 7400. Lambs, 25 to 50 cents higher. Sheep and feeders stronger. Lambs, 84 pounds down, 17.00@17.75; culls and common, 12.50@16.50 yearling wethers, 13.50@15.75; ewes, medium and choice, 9.00@10.05; culls and common, 6.25@9.00.

PORTLAND, Jan. 5.—Cattle slow; receipts, 2188. Steers best, 10.75@11.25; good to choice, 10.00@10.50; medium to good, 9.00@9.75; fair to good, 8.00@9.00; common to fair, 7.00@8.00; choice cows and heifers, 9.00@9.75; good to choice, 7.75@9.00; medium to good, 6.75@7.75; fair to medium, 4.75@5.25; canners, 3.25@4.25; bulls, 6.00@8.00; prime light calves, 12.50@14.00; heavy, 7.00@12.00; stockers and feeders, 8.00@9.50 8.00@9.50.

Hogs higher; receipts, 1065. Prime mixed, 14.75@15.25; medium, 14.25@14.75; rough heavy, 12.25@13.25; pigs, 11.75@13.75.

Sheep steady; receipts, 669. Eastern lambs, 13.00@14.00; light valley, 11.50@12.00; heavy, 10.50@11.00; feeder lambs, 10.00@11.00; yearlings, 9.50@10.50; wethers, 9.00@9.50; ewes, 6.00@7.00.

MINING QUOTATIONS IN SALT LAKE CITY.

[EXCLUSIVE DISPATCH.]

SALT LAKE, Jan. 5.—Closing quotations:

	Close.		Close.
Alta Mich.	.02¾	Iron Blossom	.35
Antelope Star	.01½	Indian Queen	.01
Alta Tiger	.00⅝	Iron King	.46
Central Eureka	.02	Michigan Utah	.09
Cedar Talisman	.01½	New Quincy	.08
Columbus Rexall	.53	Opohongo	.03¼
Colorado Con.	.09	Orig. Bannack	.01
Crown Point	.08	Ohio Copper	.40
Daly	3.00	Prince Con.	.95
Dragon Con.	.18	South Standard	.19
Demijohn Con.	.01¼	Sells	.08
Emma Tunnel	.11½	Syndicate	.01⅝
Empire Mines	.12	S. K. Coal	2.75
Eureka Mines	.10	S. K. Con.	2.05
E. Crown Point	.06	Sioux Mines	.06
E. Tintic Con.	.15	Silver Shield	.55
East Antelope	.01¼	South Park	.04
Gold Chain	.17	Tintic Central	.06
Grand Central	.38	Tintic Standard	5.35
Great Western	.25	West Toledo	.11¾
Howell	.08	Walker Mining	4.47½
Home Run	.08		

OIL STOCKS.

[Furnished by A. H. Crary & Co., 119 West Fourth street, Los Angeles.]

NEW YORK, Jan. 5.—Closing quotations:

	Close— Bid.	Ask.		Close— Bid.	Ask.
Anglo	29	30½	S. Pipe	164	168
Atl. Ref.	1620	1660	S. P. Oil	337	343
Borne S.	460	480	S. W. P. P.	97	202
Buckeye	95	98	S. Oil Cal.	533	538
C'brough	250	265	S. Oil Ind.	743	760
Continental	550	575	S. Oil Kan.	675	710
Crescent	35	38	S. Oil Ky.	470	485
Cum'land	130	150	S. Oil Neb.	530	550
Eureka	147	148	S. Oil N. J.	728	743
Galena	86	90	S. Oil N. Y.	456	460
Do. pfd.	107	112	S. Oil Ohio.	540	560
Ill. Pipe	153	157	Swan & F.	100	115
Ind. Pipe	98	100	Union T.	127	130
Nat. Tran.	35	36	Vacuum	430	440
N. Y. Tran.	172	178	Wash'ton	35	45
N. Pipe	102	107	Inter. Pet.	74	76
Ohio Oil	387	392	Atlantic pfd.	114	115
P. M. Fuel	74	78	C'brough pfd.	107	110
Prairie Oil	680	690	Galena new pfd.	104	108
Prairie P.	273	278			
Solar Ref.	370	390			

MID-CONTINENT CRUDE GOES TO $3 A BARREL.

[BY A. P. NIGHT WIRE.]

TULSA (Okla.) Jan. 5.—The Sinclair Oil and Gas Company announced a price of $3 a barrel for Mid-Continent, Burkburnett and Ranger crude oil today. This is a record price for Mid-Continent crude oil.

NEW YORK SPOT COTTON.

[EXCLUSIVE DISPATCH.]

NEW YORK, Jan. 5.—The local market for spot cotton was unchanged and steady at 39.25 for middling upland. Southern spot markets: Galveston, 43c; New Orleans, 41c; Savannah, 40.25; Augusta, and Memphis, 40.50; Houston, 42c; Little Rock, not quoted.

DENVER METAL PRICES.

[EXCLUSIVE DISPATCH.]

DENVER, Jan. 5.—Bar silver, 1.31; copper, per pound, 18@19; lead, 7.50; spelter, 8.72; tungsten concentrates, 7.50@12.00.

SHIPPING.

LOS ANGELES HARBOR.

ARRIVED—MONDAY, JAN. 5.

Steamer San Juan, from San Francisco.

SAILED—MONDAY, JAN. 5.

Steamer Admiral Farragut, for San Diego.
Steamer Flavel, for San Diego.
Steamer San Juan, for Balboa, Panama.
Steamer Point Lobos, for Baltimore.
Steamer Vanguard, for Eureka.
Steamer H. B. Lovejoy, for Puget Sound.

PASSENGER SCHEDULE.

TO ARRIVE.

Jan. 6—San Jose, Balboa, 6 a.m.
Jan. 6—Admiral Farragut, San Diego, 7 a.m.
Jan. 6—Spokane, San Francisco, 8 p.m.
Jan. 7—President, Puget Sound, 4 p.m.
Jan. 8—Anyo Maru, Valparaiso, 6 a.m.
Jan. 8—Willamette, Portland, 6 a.m.
Jan. 9—Admiral Dewey, Puget Sound, 9 p.m.

TO DEPART.

Jan. 6—San Jose, San Francisco, 4 p.m.
Jan. 6—Admiral Farragut, Puget Sound, 10 a.m.
Jan. 7—Hartwood, Gray's Harbor, 4 p.m.
Jan. 7—Spokane, San Francisco, 10 a.m.
Jan. 8—Anyo Maru, Hongkong, 12 m.
Jan. 8—President, Puget Sound, 10 a.m.

IN THE HARBOR.

Steamer Phyllis, inner harbor.
Steamer Hartwood, inner harbor.
Steamer Solano, inner harbor.
Steamer Claremont, inner harbor.
Steamer Halco, Hammond Lumber Co.
Steamer Svea, inner harbor.
Steamer Wahkeena, McCormick dock.
British steamer Crown of Galicia, O. H. D. & W. Co.
Steamer The Angeles, L. A. S. & D. Co.
Steamer West Montop, municipal pier A.
Steamer West Niger, S. W. S. Co.
Steamer West Hika, L. A. S. & D. Co.
Steamer West Himrod, L. A. S. & D. Co.
Steamer West Nilus, S. W. S. Co.

LOADING AND ON THE WAY.

Steamer Horace X. Baxter, Iquique.
Steamer Bandon, Coquille River.
Steamer Gray's Harbor, Willapa.
Steamer San Jose, Balboa.
Barge No. 91, San Francisco.
Steamer Alliance, Topolobampo.
Steamer Senator, Corinto.
Motorship Lassen, Gray's Harbor.
British steamer Tactician, Liverpool.
British steamr Crown of Toledo, Liverpool.
British steamer Crown of Castile, Demarara.
Japanese steamer Kiyo Maru, Hongkong.
Japanese steamer Anyo Maru, Valparaiso.
Japanese steamer Seiyo Maru, Valparaiso.
Steamer Santa Alicia, Valparaiso.
Steamer Valdez, Baltimore.
Steamer City of Avalon, New York.

FLAXSEED MARKET IN THE NORTHWEST.

[EXCLUSIVE DISPATCH.]

MINNEAPOLIS, Jan. 5. — Flaxseed: Demand good. No. 1 seed, spot, 4.85@4.62; to arrive, 4.55@4.62. Receipts, 20 cars; last year, 25 cars. Shipments, none; last year, 8 cars. Duluth flaxseed close:

	Open.	High.	Low.	Close.	Previous close.
May	4.50	4.58	4.50	4.53	4.49
July	4.47	4.50	4.49	4.49	4.45
January	....	....	....	4.72	....

CHURCH MAKES FINE SHOWING.

CATHOLIC CONGREGATION AT SANTA ANA IS NOW FREE OF INCUMBRANCE.

[EXCLUSIVE DISPATCH.]

SANTA ANA, Jan. 5. — Members of the local Catholic church are having a happy new year following the paying off of the church debt of $1130 by members of the congregation.

A recent bond drive cleared the indebtedness except for this amount and now the slate is wiped clean. The church has shown a steady growth the last seven years since the coming of Father Henry Eummelen. Seven years ago there were 113 persons in the congregation; now 254 permanent families are affiliated with the church.

FOUR ARE INJURED.

Heavy Fog Said to be Responsible for Bus Accident.

[LOCAL CORRESPONDENCE.]

RIVERSIDE, Jan. 5.—Word was received here today of the serious injury of four passengers of the Riverside-Blythe bus near Cabazon yesterday, when the vehicle was overturned in a collision with a smaller car. The injured were:

Mrs. O. J. Cosey, 376 New York Building, Seattle, broken leg; Mark Crews of this city, broken leg and collar bone; Samuel Jameson of Coachella, badly cut and bruised; O. J. Cossey of Seattle, severely cut and bruised.

The accident is attributed to a heavy fog, which valley residents say was the heaviest ever experienced in that region. The injured passengers were rescued by the crew of a freight train which chanced to be sidetracked at Cabazon, and were removed to a sanatorium at Banning.

A Certain Oil Stock

will be actively traded in on the New York Curb

VERY SHORTLY

BUY Before Trading Starts

WHY?

BECAUSE the Company has brought in a big Gusher in the Great Texas Oil Fields.

BECAUSE drilling operations are already under way on the same property for more gusher production.

BECAUSE a big dividend will be announced this month.

AND NOW

I know more—I have inside information. Have you any of this stock? Do you want to know the name of this company? The date of trading? The price of shares before trading starts?

Send for particulars.

B. X. DAWSON
Room 1724 505 Fifth Ave.
New York City

WLCo

Will 1920 Witness Big Advance?

This situation is discussed in
STOCK MARKET DIGEST NO. 74
now ready for distribution.

Wilson, Lackey & Co.,
Stock and Bond Brokers
Established 1914
414 I. W. Hellman Bldg.
Los Angeles. Main 2751.

SEVEN LAKES DISTRICT McKINLEY COUNTY NEW MEXICO IS BOOMING

We can deliver State Oil Land at low prices.

Liberty Bonds Bought and Sold

J. C. BURCH & COMPANY
619 S. Spring St. Ground Floor.
Bdwy. 2812.

TO THE STOCKHOLDERS OF THE

Continental Oil & Refining Company

Pays 2% cash dividends monthly.

Has thirteen producing wells, many more drilling in proven territory.

Book value is over $4.00 per share, based on last financial Statement.

Nearly two hundred thousand dollars surplus in treasury.

Handsome increase in value of Louisiana acreage near Homer.

Well expected in from drilling in Elbing Pool of Kansas.

Strong upward market movement is predicted.

We advise shareholders to remain firm.

Keep Your Names Upon the monthly dividend checks of this aggressive company.

Stock will soon be listed on the New York Curb market at an attractive figure according to recent advices.

If the Continental Oil and Refining Company shareholder is urged by literature or personal representation to exchange shares of this company for another issue, it is a matter of business to investigate.

If an advantageous turn presents itself after a thorough examination by sources considered reliable, it is only natural that a profit should be considered.

In this connection it is well to bear in mind that our interest in your investment does not end with the sale of a security. Our facilities for determining the value of the embarrassing and increasing number of new issues are complete.

The offering of Continental Oil & Refining Company stock for public participation was withdrawn on December 24, 1919. Our interest, therefore, is purely unselfish.

The stock of the Continental Oil & Refining Company represents a conservative investment, plus an attractive speculation in the future progress of this active, producing dividend-paying oil corporation.

It affords the shareholder a sound business opportunity to participate in the assured development of a substantial petroleum organization—one now conducting carefully selected development program in the highly profitable Mid-continent fields.

When listed on the New York Curb the market will be sufficiently broadened to permit of a rise in price which should be materially higher than the closing price of $2.50 per share.

We therefore advise the shareholder to watch future developments, market progress and to hold firm.

Continental Oil & Refining Company Stock Was Withdrawn from Public Offering on December 24, 1919.

This advertisement appears as a matter of record only!

Send for our list of investments—yielding from 5% to 7½% with safety.

The WEEKLY MARKET COMMENT (our own publication) will be sent regularly upon request without obligation.

"SUPERIOR INVESTMENTS"

Wm. Cheadle Borchers
BONDS AND INVESTMENTS
Los Angeles, California — 608-610 Trust and Savings Bldg. — Telephone, Broadway 161.
San Francisco, Cal. — 801-3 Mer. Nat. Bank Bldg. — Telephone, Douglas 5965.

Import and Export Credits in Trade with China

IMPORTERS and exporters engaged in trading with China may readily arrange, through this Corporation, for the issuance of Letters of Credit, against which sight or time drafts may be drawn, for the purpose of financing imports and exports.

Through its main office in New York, its correspondents in the principal cities of the United States, and its eight branches in the Orient, this Corporation is exceptionally well equipped to render the highest type of banking service—*direct* and *personal*—between the Orient and the United States.

We shall be pleased to go over with you any problems you may have relative to trade with the Far East.

美國友華銀行

Above is the "chop" (trade-mark) registered in China by the Asia Banking Corporation

Branches in the Far East
SHANGHAI
HANKOW — HONGKONG
PEKING — CANTON
TIENTSIN — CHANGSHA
MANILA, P. I.

Asia Banking Corporation
35 Broadway New York
CAPITAL $4,000,000 SURPLUS $1,100,000

Represented by
Anglo & London Paris National Bank of San Francisco

A. H. CRARY & CO.

MEMBERS CHICAGO BOARD OF TRADE
Stocks, Bonds, Grain, Cotton
DIRECT PRIVATE LEASED WIRE.
65304. 119 W. Fourth St., Los Angeles. Main 7559.
120 WEST FIRST ST., LONG BEACH

RIVERSIDE COUNTY OIL COMPANY

A CALIFORNIA OIL COMPANY
Owning Leases on 2000 Acres of Oil Lands in the Beaumont-Banning District of Riverside County, California.
Capital, $200,000.00
Lumber should be on the ground within two weeks for derrick on location number one.
YOUR CHANCE FOR BIG PROFIT. INVEST IN OIL AT HOME.
Can you realize the profits possible should the company bring in a five hundred barrel well with this amount of acreage and the small capitalization of $200,000?
First Block of Treasury Stock is being sold at $1.00 per share. Call or write for Literature.
W. J. STADLMAN, Broker
Permit No. 8549. 400 I. W. HELLMAN BLDG., LOS ANGELES CAL.

GOOD EYES ARE AN ASSET

The machinist and the man whose technical work requires precision and accuracy knows the value and importance of good eyes.

The first suggestion of weakness or eye strain should be accepted as the sign to consult an authority and have the eyes examined. The time to start wearing glasses is when you first need them.

The name "Marshutz" has stood for superior eye glass and spectacle service in Los Angeles for over 34 years.

"Marshutz glasses fit the Eyes"

MARSHUTZ OPTICAL CO.

227 West Seventh Street
Between Broadway and Spring
75 Feet from Broadway

Telephone 62732 — Established 1887

(10)

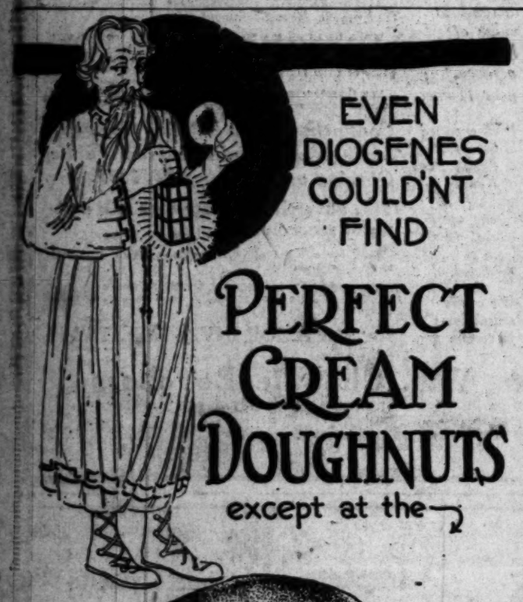

EVEN DIOGENES COULD'NT FIND

PERFECT CREAM DOUGHNUTS

except at the

Original Perfect Cream Doughnut Shops

Sears & Poplin, Proprietors — 207 West Fourth — OPPOSITE ANGELUS HOTEL

AutoMatic Washer

It's All Washer

If you want an electric washing machine that's all washer—frills and non-essentials eliminated—we recommend the *Automatic*. It's easy to operate, sturdy and dependable. Sells at a minimum price.

For a few cents you can do the week's washing for the entire family with an *Automatic*. It washes everything from the finest lingerie to the heaviest woolen blankets. Makes your clothes look better and last longer. There's no rubbing.

The *Automatic* has no parts to break or get out of order; there are no adjustments to make. Has sturdy, reversible, swinging wringer. Washes and wrings separately or both at the same time.

Fully guaranteed for one year. Built in four electric models. Make your selection at the nearest Automatic dealer.

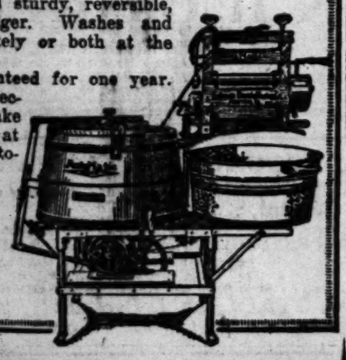

A. A. Wilson
612 So. Spring St.
Los Angeles
California and Arizona Representative

MAYOR DEMANDS QUICK ACTION.

Will Condemn Harbor Land if Agreement Isn't Reached.

Won't Let Private Interests Halt Channel Widening.

"Government's Ready, We Must Clear the Way."

"From this time on there must be action and forward movement on the project for opening the way for the widening of the inner channel at the harbor, and the city must not be held up by any private interests in the development of its port. The city proposes to do the fair thing by any concerns that may be affected, but there can be no halt in its programme. The U. S. government is ready to proceed with the work of widening the channel, and we must clear the way for action."

This was the statement of Mayor Snyder yesterday, after a conference with representatives of the Salt Lake Railroad, Commissioner Fleming, chairman of the Harbor Commission; Commissioner Gordon, Secretary Guy Wade, City Attorney Purnell, and Deputy City Attorney Leach, for the harbor department, and representatives of the U. S. Engineer's office. The railroad was represented by Attorney Stephen Halsted, and the government by Col. Downing, U. S. Engineer.

The general plan is to secure from the Salt Lake a deed to its present holdings along the waterfront on the Terminal Island side, which are needed for the purpose of straightening the channel, and then to give the railroad a thirty-year lease on city-owned land along what will be the new waterfront, so that it may relocate its trackage and wharves.

The Salt Lake, however, has leased sites on the land proposed to be cut to the Crescent Wharf and Warehouse Company and the Blinn Lumber Company. These interests must be taken care of in any new arrangement, it is said.

Mayor Snyder clearly indicated that if a satisfactory agreement cannot be speedily reached he will favor the beginning of condemnation proceedings to acquire the lands.

A conference will be held this afternoon at the Mayor's office with representatives of the concerns holding the leases, for the purpose of learning their attitude.

BREAKS HER DATE.

Woman Jailed on Check Charge Has to Postpone Outing.

Mrs. Mildred Johnson, in the County Jail on a charge of passing fictitious checks, made an appointment for yesterday afternoon with a man in a local cafe, where there was music, dancing and plenty to eat. Later, however, she sent word that she would be unable to keep the appointment.

She was before Justice Hinshaw and her case was continued until Friday for introduction of testimony of handwriting experts. Mrs. Johnson says the checks were given to her by a man and that she did not know they were fictitious. She did not furnish bail of $500.

REVERSE DECISION.

Film Actress Wasn't on Lot Often, so Pay was Refused Her.

Department Two, District Court of Appeal, yesterday reversed the judgment by a jury in Judge Monroe's court of $2123.60 in favor of Lola May, a motion-picture actress, against the New York Motion Picture Corporation.

Miss May had a contract at $75 a week for one year from June 16, 1915, and an agreement that the corporation was to pay her $1300, at the rate of $25 a week, for an option on her services, at the salary of $125 a week, beginning June 16, 1916.

She, it seems, did not report at the studio, except on such days as she was in a picture, and in January, 1916, she was ordered to be there every day, whether she was working or not. She refused to follow these instructions, claiming her contract did not provide for any such attendance on her part, and when the pay was refused the suit followed

WHO PAYS FOR STOLEN SUIT?

Passenger Who Found Self in Sad Plight Sues Young Robber's Custodian.

A passenger who found himself in the sad plight of being on a Southern Pacific train with no clothes, his suit having been stolen by Thomas Aston, a ward of the Juvenile Court, yesterday filed a claim for damages against Probation Officer Timmons, the custodian of Aston. He bases his claim on the fact that Timmons removed his prisoner's clothing from his berth expecting by that means to prevent the youth from escaping. But the lad got away in the passenger's clothes. County Counsel Hill has advised Mr. Timmons that he is not liable for damages. Young Aston, who had been in the navy, was turned over to Mr. Timmons at the end of his service, to answer a charge of burglary at Long Beach. Mr. Timmons was bringing him here from San Francisco when he escaped.

WOMAN THOUGHT DEAD NOW OUT OF DANGER.

HOURS OF WORK WITH PULMOTOR AT HOSPITAL RESULTS IN SAVING HER LIFE.

Mrs. Emma Bender of 122 South Hicks street, who was resuscitated by the use of a pulmotor by Receiving Hospital surgeons after she had been given up for dead, was removed to her home from the hospital early yesterday. Although Mrs. Bender's condition was still serious, physicians stated that she was out of danger.

Mrs. Bender was carried into the hospital at 3:20 p.m. Sunday afternoon, suffering from gas poisoning and an overdose of morphine. She had been pronounced dead by several surgeons. Using a pulmotor for over nine hours, and refusing to give up hope that the woman could be revived, Assistant Police Surgeon Goodrich and nurses in the hospital fought for her life even after all trace of a pulse or heart beat had disappeared. After nine hours' work the woman began to recover. At 2:30 a.m. yesterday Dr. Goodrich announced that Mrs. Bender was out of danger and she was able to be removed to her home several hours later.

WON'T GRANT WRIT.

Court Refuses to Act on Appeal Against Medical Examiners.

The application of Dr. Thomas F. Glass for a writ of review to compel the State Board of Medical Examiners to pass on its refusal to grant him a license was denied by Judge Jackson yesterday. It was alleged that Dr. Glass, a tuberculosis specialist, used the columns of the Examiner to exploit his alleged successful treatment and this, in the eyes of the State board, "had a tendency to deceive the public," an alleged practice "injurious to morals and safety."

MARSHAL'S QUARTERLY PAYMENTS ARE HEAVY.

The quarterly statement of the expenditures of the United States Marshal for the period ending December 31, issued yesterday, shows that Marshal Walton has paid out $46,434.75, which is one of the heaviest quarterly payments within the past year and a half.

The itemized expenses are as follows: Salaries, fees and expenses, $8500.23; jurors, $5520.35; witnesses, $7642.19; keep of prisoners, $1278.50; bailiffs, $924.84; miscellaneous, $4897.63; salaries and expenses of the Attorney's office, $3168.44; regular assistants, $2525; district judges, $3750; circuit judges, $2125; salaries and expenses of clerk, $4227.34; increased compensation, $1875.33.

This Store Open All Day Saturdays

Hamburger's
ESTABLISHED 1881

Home 10063 —— PHONES —— Bdwy. 1168

Our January

White Sale

—If you watch Hamburger's advertisements of the Great White Sale you will notice that new lots are added each day to the already remarkable collection of beautiful garments featured at lowered prices.
—There will be enough for all who come—lovely undermuslins and silken garments, adorable in their daintiness. Buy undermuslins now—at Hamburger's today.

Crepe de Chine Envelope Chemise at $4.35

—Dainty things that every woman admires. The good quality of crepe de chine and wash satin insures their long wearing and tubbing qualities.

Dainty Silk Petticoats, Crepe de Chine and Wash Satin 7.65

—Pretty petticoats, trimmed with laces, for summer frocks or evening gowns. Lay in a supply while the prices are low. Several dainty styles at 7.65.

Crepe de Chine Night Gowns, 6.65!

—Silk gowns reduced for the sale! Gowns of crepe de chine that have tops of laces. At 6.65.

Wash Satin Camisoles at 2.85!

—Dainty little camisoles made of wash satin of a heavy quality and trimmed with soft laces, finished with ribbon shoulder straps, at reduced prices.

Crepe de Chine Night Gowns and Good Quality Wash Satin 9.95

—These gowns are simple and lovely in plain tailored styles with the adorable "lady-fair" ribbon trimming.

Silk Envelope Chemise, 3.95!

—Reduced from a higher price for the January White Sale. Fashioned of satin and crepe de chine in a good washable quality and trimmed in many pretty ways; tucked Georgette, embroidery, lace and ribbons.

Satin, Crepe de Chine Chemise, 9.95

—These lovely chemise have been reduced radically. The fabrics are washable and the trimmings are in Calais lace or ribbon.

Undermuslins Notably Underpriced!

Windsor Crepe Bloomers, 85c

—Flesh colored and made with elastic at the waist and at the knee. Full cut, too.

Philippine Gowns, Chemise, 4.35

—Good, firm quality of batiste embroidered with floral sprays, scalloped in pretty patterns.

Windsor Crepe Gowns, 1.65

—Pretty gowns, cut full and finished with feather-stitching, in the slip-on mode with kimono sleeves. Underpriced at 1.65.

Nainsook Drawers now 85c

—A good, firm quality of nainsook make these drawers. Some are lace trimmed or edged with embroidery, others are plain with insets of lace.

Fine Muslin Skirts for 1.85

—These good looking skirts are trimmed with flounces of embroidery, others are lace trimmed. So it would be well to buy in a supply at this low price.

Corset Covers reduced to 85c

—These corset covers are trimmed in many different ways; some have insets of embroidered medallions, others trimmed with fine val laces.

Gowns of Nainsook at 2.35

—Elaborate slip-over styles and sleeveless models are shown among these gowns with lace and embroidery trimming. Fine batiste ones are shown at 2.35 also.

(Hamburger's—Second Floor—Today)

OPPOSE NO-PARKING PLAN.

At a meeting last night of the City Planning Association, which is devoting its time to the betterment of city conditions, the no-parking ordinance was condemned as not meeting the needs of the city. Members declared that the ordinance was a futile attempt to solve in one working the ills of the city for years.

One speaker said that the proposed law is a large bottle of medicine to be taken all at once instead of in small quantities. He stated that the cure would not prove successful and that the city would suffer.

As a solution of the problem the association advocated the opening of east and west thoroughfares. They stated that First, Second, Third, Fifth, and Eighth street should be opened to vehicle traffic and that if this is done, the congestion downtown will be relieved and parking would still be permitted.

That autos are here to stay and cannot be banished from the streets was the statement of one woman member. She declared that some solution must be found to permit them to move fast, but the proposed law was worse than the congestion. She favored single tracks on the downtown streets similar to those in the East, in which the cars move in one direction. This would save the middle of the street, she said, and would give more room. Large garages and municipal parking spaces were suggested as a solution also.

At the close of the meeting the chairman summed up the views of the association by saying that they believed something should be done but that the no-parking law was not the thing. Streets for the exclusive use of motor vehicles were advocated and strict enforcement of the present traffic laws was urged.

The association passed a resolution favoring the recent action of the Council in asking the City Attorney to draw an ordinance creating a commission on city planning.

KIRSTEN HAS GOOD ALIBI.

Disclosing what is declared by Sheriff's deputies to be an "ironclad" alibi, Paul E. Kirsten, accused of burglarizing the apartments of Mrs. E. O. Orchard of $30,200 worth of jewels, arrived here yesterday from San Francisco in custody of Deputy Sheriff Nolan. Through acquaintances here, Kirsten, formerly a salesman for a firm of wholesale rug dealers, furnished $2500 bonds in Justice Palmer's court, and was released.

When Dr. H. G. Peet, a retired physician, of 229 South Mariposa street, read of Kirsten's arrest, he and his housekeeper, Miss C. M. Reed, consulted a diary and learned that Kirsten was a guest at the Peet home from 1:30 p.m. until 10:30 September 11. The alleged robbery of Mrs. Orchard is said to have occurred at 4 p.m. Five persons at the Peet home say they saw Kirsten at the house at that hour.

"My arrest came about through delusions of my own mother," said Kirsten. "She is now and has been incompetent. I am her guardian. She took my picture to Mrs. Orchard, who looked at it and claims to have identified me as one of the men who entered her apartments. I understand that Mrs. Orchard said the men who robbed her wore masks. How could she identify me, then, from a picture, or at least, without seeing me? My mother is Mrs. Agnes Kirsten, and lives at 3629 Harvard boulevard."

SEEK HACKETT JURY.

Graft Case Up for Second Trial After Disagreement.

At adjournment of court yesterday afternoon a jury had not been selected to try William Hackett, police sergeant, indicted in connection with the municipal graft scandal last March. The jury is being drawn in Judge Houser's court. At a former trial, in which Horace Karr was the principal witness, the jury disagreed.

LOSES CHECK ACTION.

Company Can't Recover Funds Bank Paid on Changed Figures.

Judge Wood yesterday decided in favor of the Citizens' National Bank the unusual suit of the Glassell Development Company to recover from the bank about $10,000 alleged to have been paid on altered checks to an employee of the company.

The court held that other loosely drawn checks passing through without objection, and negligence on the part of the company in failing to sufficiently check bank returns and report to the bank formed sufficient reason for barring recovery.

STRUCK BY WOMAN'S AUTO, MAN MAY DIE.

Alva Schilling, 40 years old, of 1922 Santa Inez street, was probably fatally injured yesterday when he was run down by an automobile driven by Miss V. M. Hayes of 7417 North Alvarado street, near his home. At the Receiving Hospital he was treated for internal injuries and a fractured left leg and arm.

IN THE COUNTY JAIL.

Poley Roberts and Harry R. Fouks pleaded guilty to stealing goods from a freight car in interstate commerce before U. S. District Judge Trippet, yesterday, and were given nine months each in the County Jail. W. J. Temple pleaded guilty to wearing the uniform of a member of the navy without having authority to do so, and was given thirty days in the County Jail.

FOR BIGGER PENSIONS.

Osborne Notifies Martin that Bill has Passed House.

Congressman Osborne last night telegraphed Department Commander R. C. Martin of the G.A.R. that the Fuller pension bill passed the House yesterday and has gone to the Senate with bright prospects of being adopted. The telegram reads:

"Pleased to say that through efforts of friends of the Fuller pension bill and consent of Speaker Gillett, that measure was brought up this morning under suspension of rules and passed the House without amendment by a vote of 251 yes and fifty-five no. The pension bill carries $50 a month for all honorably discharged soldiers of the Civil War with service of ninety days, or less than ninety days if discharged for disability incurred in the line of duty; $30 a month for widows, and extends the limit of marriage ten years to June 27, 1915, and whether or not married more than once after death of soldier-husband; also increases the pension of minor children to $6 instead of $2 a month. Bill now goes to the Senate with good prospects of passage."

PHYSICIAN TRIES TO END LIFE WITH GAS.

"TIRED OF LIFE" HE SAYS AFTER BEING REVIVED AT THE RECEIVING HOSPITAL.

Dr. Charles Sargent, 49 years old, a graduate of the University of Edinburgh, was taken to the Receiving Hospital last night for emergency treatment following an unsuccessful attempt to end his life by inhaling illuminating gas in his room at 327 South Hope street.

After Dr. Sargent was revived he said he was "tired of life" but would not give any further reason for his act. He was known to have been despondent since last April, when his wife died.

Late yesterday afternoon, he entered his room and turned on the gas. Boris Karloff and M. Crevolin, who live in the same apartment-house broke open the door of Dr. Sargent's room, carried his downstairs and summoned the ambulance.

BURGLAR GETS JEWELS.

Loots House While Woman Reads in Room Downstairs.

A skilful "second-story man" robbed the residence of Mrs. Belle Burke, 1800 Westmoreland Place, of $1050 worth of jewelry last night without attracting the attention of Mrs. Burke, who was reading a magazine on the first floor of her home while the burglar was operating upstairs.

The thief climbed up and entered through a bedroom window on the second floor, according to Detectives Magness and Combs of University Station. Then he swiftly looted the rooms on the upper floor, knowing that Mrs. Burke was downstairs and might surprise him any minute. His job completed, the buglar silently made his exit through the same window.

Later Mrs. Burke had occasion to go upstairs. She found dresser drawers scattered about the bedrooms and her jewelry gone. Then she called the police.

REARREST MAYFIELD.

I.W.W. Suspect Taken in Case of Peddlers' Outfits.

Charged with violation of peddlers' license ordinance, Ben Mayfield was arrested by Detective Bartley on Terminal Island last night and lodged in the County Jail. He was previously booked weeks ago on suspicion of criminal syndicalism. He acknowledged membership in the I.W.W. but said he was newly-initiated. He was released upon his promise to appear in the county, according to Deputy District Attorney Kayes. He then went up in his old haunts at the docks, where he apparently occupied a "soapbox" from which he claimed he made his living. He failed to secure a peddler's license, though repeatedly warned by officers, said. The officer says that on his arrest

Children's Ailments

DISORDERS of the stomach and constipation are the most common diseases of children. To correct them you will find nothing better than Chamberlain's Tablets. One tablet at bedtime will do the work and will make your child bright and cheerful the following morning. Do not physic your children by giving them castor oil. Chamberlain's Tablets are better and more pleasant to take.

Chamberlain's Tablets